OCTOBER 9, 1925.—[PART I.

RLAND GAS
RANGE
t But Without White Splashers

44.50

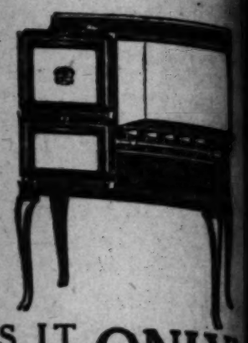

h oven.
nued model
plains the
- Formerly
54.50.

1.00

VERS IT ONLY!
or Saturday
nce $1.00 a week—NO INTEREST.

CES REDUCED
on
Cain Radiant
Odorless
Gas Heaters

heater, now $12.00
heater, now 15.00
heater, now 22.50
heater (shown here,) now 33.75
heater, now 45.00
Y TERMS—NO INTEREST
re Open Saturday Evenings

OLYEAR'S
"Where Bargains Reign"
9-511 SOUTH MAIN STREET
ear Fifth and Main Streets

EARLY
COPY

for Sunday Times want ads will greatly assist The Times staff in properly grouping and classifying advertisements according to their proper places.

Your co-operation by sending copy TODAY or early tomorrow morning will be appreciated

MEtropolitan
0700

unday Times
Want Ads

est Want Ad Emporium in the World

REMEMBER THIS
CHRISTIANSEN
Appreciation of success is generally measured by the obstacles overcome.

hone MEtropolitan 0700
ou want to place a want ad in The Times
e account is necessary. Collection made later.

In Two Parts—36 Pages
PART I—TELEGRAPH SHEET—18 PAGES

The Los Angeles Times

"Sail on, sail on, and on, and on."

GREATER SOUTHERN CALIFORNIA

SATURDAY MORNING, OCTOBER 10, 1025. DAILY, 5 CENTS. SUNDAY 10 CENTS.

Liberty Under Law—Equal Rights—True Industrial Freedom

LEGION HEAD IS SELECTED

McQuigg of Ohio Now Chief

New Commander, Veteran of Spanish and World Wars, Tells Objectives

Wisconsin Named to Post of National Chaplain; Omaha Says Adieu

[BY CABLE DISPATCH]

PARIS, Oct. 9.—John R. McQuigg of Cleveland was elected national commander of the American Legion at the closing session of the national convention today. He was chosen on the first ballot.

The new national vice-commanders are Joseph Chaney, Florida; Edward B. Littlefield, Rhode Island; Eugene B. Davis, Oklahoma; Vincent A. Carroll, Pennsylvania, and James A. Howell, Texas. Rev. William A. Patrick of Wisconsin was elected national chaplain.

The name of Howard P. Savage, candidate from Illinois, secretary of the Legion, was withdrawn by Edward Spafford of New York. McQuigg's election was unanimous. The vote given him was overwhelming. His nomination election was followed by a demonstration to the tune of "Marching Through Georgia" played by the Columbus band.

McQuigg's two principal opponents were Savage and Spafford.

LONG WAR RECORD

The new national commander began his military career as a student at Worcester College. He served as a member of the Ohio National Guard, a National Guard unit of the First Ohio Engineers. He was a captain and then major in the latter organization during the Spanish-American War. He commanded the provisional regiment of engineers on the Mexican border, with the rank of colonel.

During the World War Mr. McQuigg commanded the One Hundred and Thirty-seventh Infantry, which served in the Argonne sector and was wounded twice. He was later appointed a colonel of the Ohio National Guard, and commanded the Seventy-third Infantry brigade in the Thirty-seventh Division.

Commander McQuigg is an attorney and banker in Cleveland. He was born December 8, 1885, was commander of the Ohio department of the American Legion in 1920 and 1921, and served from 1914 to 1919 as a member of the

(Continued on Page 2, Column 5)

GERMANY IN NEW LEAGUE PACT DRIVE

Pushes Allies at Locarno Against Will to Permit Reserved Entry

[BY CABLE AND ASSOCIATED PRESS]

LOCARNO (Switzerland) Oct. 9. A gentleman's agreement for Germany designed to lessen her responsibilities as a member of the League of Nations was the problem wrestled with today by the Locarno security conference. It was not an easy matter. France doesn't like it, Great Britain would profer to have nothing to do with it, but Germany pushed the idea of such an agreement vigorously.

The plan is that the Allied powers, all members of the League Council, will undertake to bring into existence at Geneva some reservation to Article XVI of the League covenant whereby Germany will be free to abstain from punitive expeditions ordained by the League against aggressor nations.

Tomorrow's plenary sessions doubtless will throw some light on this issue, which may be referred to as a crucial question of the conference for if Germany can get into the League, it is generally presumed that France will be content with a special declaration proclaiming her eastern alliances inviolable.

Secret conversations between the leaders marked today's feverish activities. Everybody was optimistic except the Germans who were described as pessimistic for home consumption.

The feeling here is that Germany "wants something." The German delegates hesitate about returning to Berlin shouldered with an engagement to join the League, but with empty pockets.

The Germans, however, attach such vast importance to the League issue that they suggested today a special session of the League Council be convoked at Locarno to consider Germany's demands as regards her entry into the League.

Three Steamers in Distress Off European Coast

[BY CABLE—EXCLUSIVE DISPATCH]

GIBRALTAR, Oct. 9.—Wireless calls were received this morning from the Italian steamer Carmelopolizza, which is in distress off Ceuta. Salvage steamers from Gibraltar are rendering assistance.

Two Spanish ships also are reported to be in distress in a fog in the Mediterranean.

JAPAN SEEKS LOAN HERE

[BY CABLE AND ASSOCIATED PRESS]

TOKIO, Oct. 9.—Official headquarters today confirmed the report that efforts are being made in New York to float a Japanese reconstruction loan of 100,000,000 yen.

THE DAY'S NEWS SUMMED UP

WEATHER: Clear. Wind at 5 miles, westerly, 9 miles. Temperature, highest, 74 deg.; lowest, 46 deg. Forecast for Los Angeles and vicinity: Partly cloudy. For complete weather data, see page 9 of this section.

MARKETS, Radio, Page 5, Part II; Markets and Financial, Page 16, 16, 17, Part I; News from Counties, Page 15, Part II; Oil News, Page 16, Part II; Page 5, Part I; Comics, Page 5, Part I.

MEXICO IN SPANISH. Page 18, Part I.

SHIPPING NEWS. Page 17, Part I.

CITY. Architects' association asks Board of Supervisors to call in court to exert every effort to have union railroad station in Plaza site. Page 1, Part II.

Council approves loan of $1,000,000 by Board of Public Works for City Hall architects. Page 12, Part II.

Bandit stake sought by gang was missed in Pasadena hold-up of postal car. Page 1, Part II.

Man jailed as divorcee's death threatens wild liquor party. Page 1, Part II.

Officer dolls khaki to trap speeder by assuming role of motor looking for fast driver. Page 1, Part II.

Plans for good roads convention at Santa Monica next month at luncheon tendered C. A. Bonebrake, highway advocate, by local Chamber of Commerce. Page 6, Part II.

Seventy-one local charitable and civic agencies added by directors to membership of Community Chest. Page 6, Part I.

Orientals have turned on former ally, German Baron on visit to Los Angeles. Page 7, Part I.

Plans for exhibition of formalities will hold up consummation of Venice to Catalina flight about November 15. Page 11, Part II.

Suit over property tied up in love triangle and stimulated news is given by widow of slain gangster. Page 6, Part II.

Plans for extradition of accused gangsters from Chicago. Page 8, Part II.

Hollywood Chamber of Commerce results largest amount in day's collection for Santa Barbara relief. Page 6, Part I.

Two arrested for asserted attack on woman charged only with robbery when efforts to locate man companion of asserted victim fails. Page 5, Part II.

Special "shock troops" of police assigned to combat expected influx of criminals here after low winter railroad rates go into effect. Page 1, Part II

SPORTS. George Blake consents to referee Stribling-Huffman fight at Ascot today. Page 9, Part I.

Seals clinch 1925 Coast League pennant by defeating Vernon. Page 9, Part I.

Third game in World's series postponed by rain. Page 9, Part I.

Trojans ready for Utah invasion on gridiron today. Page 9, Part I.

PACIFIC SLOPE. Gov. Richardson announces he will review secret parole of "Big Hutch" as he receives request from Dist.-Atty. Keyes. Page 1, Part I.

Elks open State convention in San Francisco with drill tests and greeting by State and national officials. Page 2, Part I.

Harry Culver is elected president of State Real Estate Association. Page 3, Part I.

Merger of First National Bank of San Francisco and First Federal Trust Company with Croker National Bank involving almost $100,000,000 announced. Page 6, Part I

GENERAL EASTERN. John R. McQuigg of Cleveland is elected national commander of the American Legion at final session in Omaha. Page 1, Part I.

First snow of season falls in Chicago and Middle West, with many killing frosts. Page 1, Part I.

Amundsen arrives in New York to begin preparations for airship flight from Rome to Nome. Page 1, Part I.

MacMillan Arctic expedition ships reach island off Wiscasset (Me.) base. Page 3, Part I

Second day's program of national air races curtailed to one event as rain halts proceedings. Page 2, Part I.

WASHINGTON. Mrs. Margaret Ross Lansdowne, widow of Shenandoah's dead commander, testifies at quiz last flight of huge airship was made over protests of husband. Page 1, Part I.

Standard Oil of California asks injunction against hearing intended to divest it of title to land in Kern county within the Elk Hills reserve. Page 3, Part I.

FOREIGN. Mussolini decrees overthrow of self government in small municipalities, abolishing the offices of mayor. Page 2, Part I.

WIDOW HITS AIR HEADS

Mrs. Lansdowne Up in Quiz

Testifies Shenandoah Sent Out on Last Flight Over Commander's Protest

Witness Asserts Statement of Secretary Wilbur to Newspapers in Error

[EXCLUSIVE DISPATCH]

WASHINGTON, Oct. 9.—Mrs. Margaret Ross Lansdowne, widow of Commander Zachary Lansdowne, captain of the destroyed Shenandoah, today reiterated under oath before a naval court of inquiry that the Navy had sent the airship on its disastrous Midwest trip over her husband's protest.

Dressed in deep black, but without a veil, Mrs. Lansdowne stood before the court, a tall, slender, handsome figure as she declared that her husband had protested against the proposed trip vigorously.

A calm, composed witness, Mrs. Lansdowne spoke in a firm, clear voice, that penetrated the crowded room and reached the scores of persons standing in the hallway.

She revealed for the first time her husband's views on sending airships on cross-country trips without a definite military object, saying: "He felt that the Shenandoah, being our only fighting airship should be treated like a man-of-war, used only for war problems, and should not be taken on commercial trips inland.

WIDOW TAKES OATH

Before beginning her testimony Mrs. Lansdowne was asked to take the oath and standing erect, she placed her hand on a Bible held by Rear Admiral Hilary P. Jones, president of the court, responding to the instructions to tell the truth with a clear "I do."

No time was lost in formalities. She expressed a desire to read a prepared statement.

"Immediately after the wreck of the Shenandoah and the death of my husband, I stated in the newspapers that my husband was ordered by the Navy Department to proceed on this flight to the Middle West in spite of protests made by him to the department and that the flight was made solely for political purposes," Mrs. Lansdowne read. "Secretary Wilbur was quoted in the press as saying that my husband had made no protests against going at this time and one of my reasons for appearing before this court is to emphasize the fact that my statement has been emphasized by official correspondence read into the court record."

Mrs. Lansdowne then read from a letter to her husband from the chief of naval operations, dated August 13, 1925, in which the recommendations of her husband that the flight be made the second week in September and that a trial flight be first made to Detroit before the regular trip were disapproved.

In the letter it was stated that various State fairs occur the first week of the month and that the ship must be flown over as scheduled. It was further stated that the department felt a trial flight to Detroit was not necessary.

"It is, of course, understood that in case of a trial flight of this kind the commanding officer could pick his weather, having no schedule to follow," Mrs. Lansdowne continued. "Because of weather conditions during the long thunderstorm period in the Middle West, the long legs on rigid schedule and the untried mast, my husband was very much opposed to this flight and protested as vigorously as any officer is allowed to do to his superiors.

"Everyone knows that in military or naval services orders are given to be obeyed, and no officer cares to earn the stigma of cowardice or insubordination by refusing outright, after his protests have been overruled, to do what he is told."

MITCHELL'S REFUSAL TO TESTIFY MAY BE IGNORED

[BY A. P. NIGHT WIRE]

WASHINGTON, Oct. 9.—While the official decision still is to be made, it appeared probable today that no punitive measures will be taken against Col. William Mitchell for his refusal to qualify as a witness before the naval court inquiring into the Shenandoah disaster.

The only concrete development in the case was the formal certification of the facts to the War Department by the Navy Department. Thus, the Navy leaves the first step to the Army, while high officers in that service take the unofficial view that the issue rests squarely with the naval court.

Should the War Department so notify the Navy Department, the court still would have its remedy possibly in the Federal courts, but some naval officials were inclined to the opinion that since Col. Mitchell is facing army court-martial proceedings the incident if his refusal to appear before the naval court should be regarded as closed.

The charges against col. Mitchell are predicated upon the exact statement concerning the Shenandoah disaster about which the naval court desired to question him. They revolve around the single declaration alleging criminal negligence and "almost treasonable" conduct of the Navy and Army air service administrations. Col. Mitchell is confined to the limits of the District of Columbia, awaiting the court-martial. He was refused permission today to go to Baltimore, where he had been invited to make an address.

He Men of the Great Open Spaces

FIRST SNOW IN MIDWEST

Killing Frosts and Low Temperatures Prevail in Many Places, With Chicago Weather Tying Record

[EXCLUSIVE DISPATCH]

CHICAGO, Oct. 9.—Chicago was caught in the first snowfall of the year today when fat, watery flakes tumbled to the streets and sidewalks and promptly melted. Districts outside of the loop, however, reported snow covering the ground. Snow, sleet and rain alternated until nightfall.

"Snow on the 9th inst. doesn't establish a record but it appears to equal one," said Prof. Cox, Federal observer, consulting his statistics. "The only other snow as early in the year appears to have happened in 1906."

Tomorrow the mercury is destined to go down as far as 35 deg., the forecaster averred, but will start climbing again on Sunday. This first breath of winter descended on the city from the Northwest.

A blizzard was reported enveloping the town of Ladd, Ill., today, while other communities in Northern Illinois reported the first snowfalls. Early season snow and killing frosts occurred in sections of the Middle West.

Galesburg dispatches told of the first snow in Knox county last night.

Peru also reported snow falling there today, and characterized it as heavy.

Dekalbe, Ill., had snow, as did Madison, Wis., Rockford and Dixon, Ill., Omaha and Valentine, Neb.

Killing frost for Central Illinois was forecast by the Springfield Weather Bureau for tonight should the skies clear, while a killing frost occurred last night at Omaha with a new low record of 30 deg. there for October 9.

Sioux City, Iowa, reported killing frosts and Lincoln, Neb., had a temperature of 29 deg.

NIAGARA FALLS HAS FIRST SNOW OF YEAR

[BY A. P. NIGHT WIRE]

NIAGARA FALLS, Oct. 9.—The first snow of the season fell here today. The mercury hovered around 36 deg.

SHIP BOARD ACTION HELD IN ABEYANCE

President Not Likely to Decide on Course Until Investigator Reports

[BY A. P. NIGHT WIRE]

WASHINGTON, Oct. 9.—President Coolidge is undecided what course he will take with respect to the action of the Shipping Board in removing Leigh S. Palmer as president of the Emergency Fleet Corporation, in defiance of his wishes.

The Executive, however, is unlikely to act in the Shipping Board matter until he has received a report from Hugh G. Dalton, whom he asked recently to investigate the situation as his personal representative.

Mr. Coolidge was plainly displeased over the action by the board in removing Mr. Palmer before a report could be submitted to him by Mr. Dalton, and also was surprised that Elmer Crowley of Boston, appointed as a successor to Mr. Palmer by the Shipping Board, should accept his new post without consulting him. Mr. Coolidge does not know Mr. Crowley but such preliminary consultation is expected under the policy pursued by all other government agencies in making similar appointments.

"WOLF" SENT TO ATLANTA

Ex-La Salle Street Broker Carried on Stretcher on First Lap of Two-year Prison Stretch

[BY A. P. NIGHT WIRE]

CHICAGO, Oct. 9.—John W. Worthington, "the Wolf of La Salle street," who yesterday came back to Chicago to die, tonight was on his way to the Atlanta Federal penitentiary.

The Wolf, whose career in frenzied finance netted him a fortune and impoverished thousands of investors of moderate means, was taken from the Federal Building to the railroad station on a stretcher and started for the prison to serve a two-years' sentence for using the mails in a scheme to defraud.

As he was being taken to the train his attorneys made a last desperate effort to save him from the penitentiary. They sent a telegram to Atty.-Gen. Sargent at Washington appealing to him "in the name of humanity" to delay the removal of Worthington because it might cause his death, an appeal that had been successful in the Federal courts once before. No reply had been received when the train left with the prisoner in charge of deputy United States marshals.

Worthington, accompanied by his daughter, Alice, came back to Chicago yesterday from Mexico, whence he fled from Los Angeles last summer.

He summoned his attorneys and announced he had returned to the scene of his financial operations to make his will, to make his peace with his government and to die.

ATTORNEY'S PLEA FAILS

This morning his attorney appeared before Federal Judge Adam C. Cliffe and asked for a stay of execution for from thirty to sixty days to allow Worthington to arrange his affairs and because of the condition of his health.

Instead deputy marshals were dispatched to his hotel, carried Worthington forth on a stretcher and brought him to the Federal Building, where orders were issued to start him for Atlanta immediately.

Worthington's attorneys said that in his will he disposed of about $2,000,000, bequeathing most of it to two daughters.

A morning newspaper today printed the purported details of his will. The daughter Alice, who aided him in Los Angeles at the time he went to Mexico, receives $1,000,000 in securities. The same amount is left to another daughter, Mrs. John Rogers, New Rochelle, N. Y., wife of a New York broker. She, too, he said, had never "neglected me."

(Continued on Page 2, Column 4)

SEARCH FOR MAIL FLYER STILL VAIN

Weather Hinders Plane Quest for Lost Airman; Volunteers Hunt on Foot

[BY A. P. NIGHT WIRE]

CLARION (Pa.) Oct. 9.—The whereabouts of Pilot Charles H. Ames, of the United States air mail service, who disappeared a week ago, was as deep a mystery tonight as when the search for him began last Friday.

Today the search for the missing airman was confined largely to ground work because of the inclement weather which made for poor visibility from the air.

Hundreds of persons continued to tramp the fields and woodlands of the several Northwestern Pennsylvania counties over which Ames was supposed to have been flying when he disappeared.

Many additional volunteers were at work, prompted by the reward of $500 offered by the Pilots' Association of America for the finding of the lost pilot.

Medicine Men of North Yield to Scientists

[BY A. P. NIGHT WIRE]

SEATTLE, Oct. 9.— Modern medical science is getting the best of the ancient medicine men of the villages of Northeastern Alaska, Dr. L. B. Sturdevant, surgeon of the Coast Guard cutter Bear, which returned from Bering Sea yesterday, declared.

"The medicine men don't give me as much competition as they once did," Dr. Sturdevant said. "I found one old fellow with a wide reputation for curing babies making mystic signs and passes with a bundle which, when unwrapped, proved to contain a colored comic magazine. Usually, though, it's hard to find out who the medicine man of the village is. He prefers to be anonymous."

Tuberculosis is showing an alarming increase among the Eskimos, Dr. Sturdevant reported. Skin disease, which is also prevalent, is hard to treat because natives have only a single suit of clothes, and since they can't get along without clothes long enough for sterilizing the garments, ointments strong enough to purify both the natives and the clothes have to be used.

Riff Snipers Infest Hills About Ajdir

[BY CABLE AND ASSOCIATED PRESS]

MELLILA (Spanish Morocco), Oct. 9.—The Riffians have reappeared on the hills surrounding Ajdir, Abd-el-Krim's capital, captured by the Spanish forces last week, and are sniping twenty-four hours a day.

During the recent fighting general orders were issued to the troops to take as much booty and as many prisoners as possible. One hundred pesetas was offered for every prisoner captured.

Among the prisoners taken were two machine-gunners who were recognized as deserters from the Foreign Legion. They were summarily executed.

RICHARDSON WILL REVIEW PAROLE OF "BIG HUTCH".

Governor Pledges Full Inquiry as He Gets Request of Keyes; Precedent Set in State

[EXCLUSIVE DISPATCH]

SACRAMENTO, Oct. 9.—Setting a precedent in prison parole cases, Gov. Richardson today announced that he will review the action of the State Board of Prison Directors in secretly paroling E. A. Hutchings, alias "Big Hutch," bunko operator convicted in Los Angeles. The statement by the Governor followed receipt of a formal request from Dist.-Atty. Keyes of Los Angeles county that the course of the prison board in the Hutchings case be reviewed. A few days ago Gov. Richardson announced he would take such action if so requested by Los Angeles officials.

Gov. Richardson conferred this afternoon with Ed Whyte, State parole officer, in regard to the Hutchings case and he asked Whyte to notify "Big Hutch" by wire that his parole will be investigated and to advise him that his attorney may present any statement pertinent to the parole. Huchings is in New York.

GRANTED POWER

In his letter to the Governor, Dist.-Atty. Keyes asked only for a review of the Hutchings case and not for a revocation of the parole. He does not suggest what action should be taken. However, the Governor says he will ask Keyes to present his arguments to him.

Gov. Richardson will make his investigation of the "Big Hutch" case by authority of a statute enacted in 1915, but only recently called to the attention of the Governor, which gives the chief executive the power to revoke a parole granted by the Prison Board.

The following statement was issued this afternoon by the Governor:

"As there has been so much misinformation published regarding the case of E. A. Hutchings, alias 'Big Hutch,' I wish to give the public some of the facts.

"Hutchings was convicted in Los Angeles county and sentenced by a Superior judge of that county to serve a term in the State's prison at San Quentin of from one to ten years. This sentence was fixed under the undeterminate sentence law. Hutchings was received at San Quentin on April 19, 1923, and his sentence was fixed by former members of the Board of Prison Directors at seven and one-half years. Hutchings was sent to the road camp on February 14, 1924. Under the law he earned credits while in prison and additional credits while in the road camp. His parole was granted February 28, 1925, and he was released on parole on August 7, 1925, to accept a position in New York with a publishing concern.

EARNED CREDITS

"He earned credits on account of good behavior, as provided by law. He earned additional credits, according to law, while in the prison camp. Had he continued to work in the road camp and observed the rules of the prison board his credits would have entitled him, under the law, to a full discharge on April 7, 1926.

"I propose to look into the matter fully, to read the transcript of the original trial, to consider the sentence as fixed by the Superior Court of Los Angeles, to consider the seven and one-half year term fixed under the indeterminate sentence law by former Prison Board members, and to consider all of the arguments presented for and against the action of the Prison Board in granting the parole.

"I had a conference with Ed Whyte, parole officer, today and requested him to notify Hutchings in New York by wire that I propose to review the action of the Prison Board in granting his pa-

(Continued on Page 2, Column 3)

NEW DEBT AGREEMENT COMPLETED

Czecho-Slovakia Agrees to Pay $115,000,000 in Period of Sixty-two Years

[BY A. P. NIGHT WIRE]

WASHINGTON, Oct. 9. — Arrangements for funding the Czecho-Slovakian debt to the United States were concluded late today. The settlement is on a basis of $115,000,000 to be liquidated over a period of sixty-two years.

A brief announcement by Secretary Mellon said Czecho-Slovakia will pay $3,000,000 annually over an eighteen-year period. The rate for computing accrued interest was fixed at 4 1-4 per cent, while 3 per cent will be paid for the first ten years in which the agreement is operative and 3 1-2 per cent thereafter.

[BY A. P. NIGHT WIRE]

NEW YORK, Oct. 9. — The agreement to fund Czecho-Slovakia's war debt to the United States, Wall street bankers believe, will pave the way for an early flotation of a $50,000,000 Czecho-Slovakian loan.

[BY CABLE AND ASSOCIATED PRESS]

BUCHAREST (Rumania), Oct. 9.—It is learned that the Rumanian Debt Funding Commission, which was due to sail from Cherbourg for the United States tomorrow, has canceled its passage.

[BY CABLE AND ASSOCIATED PRESS]

PARIS, Oct. 9.—The Rumanian Debt Funding Commission, which was to have left for Washington tomorrow, refused tonight to indicate a reason for cancellation of its departure.

Searching Ship Finds No Trace of Arctic Party

[BY A. P. NIGHT WIRE]

MONTREAL, Oct. 9.—"No trace has been found, either in Baffinland or Greenland of the Nutting expedition."

This message came over the air today from Inspector Wilcox of the Royal Canadian Mounted Police, who is on board the Canadian government steamer Arctic, which is returning from a voyage to the Arctic Circle to relieve the police posts.

The Nutting expedition sailed from Norway June 24, 1924, on the American yacht Lief Ericsson in an attempt to cross the ocean over the old Viking route. The yacht was under command of William W. Nutting of New York.

ARCTIC EXPLORER RETURNS

Amundsen Arrives in New York to Begin Preparations for Airship Flight From Rome to Nome

[BY A. P. NIGHT WIRE]

NEW YORK, Oct. 9.—Dndaunted by Arctic perils Capt. Roald Amundsen, whose Polar airplane expedition barely escaped perishing last summer, arrived today from Europe to begin preparations for a resumption of the flight next summer from Rome to Nome in a semi-rigid balloon.

As the continuation of last summer's attempt to fly across the roof of the world, Amundsen and his youthful American patron, Lincoln Ellsworth, will head a party of eighteen scientists and aeronautical experts on an adventure to be known as the Amundsen-Ellsworth trans-Polar flight.

The purpose of the flight will be a geographical exploration and survey of 1,000,000 square miles of Polar regions between the point where Amundsen's expedition stopped last summer and Alaska, the explorer hoping to discover large areas of land upon which he will plant the Norwegian flag.

Hopping off from Spitsbergen late in May after the dirigible has been flown from Italy via England, Amundsen and Ellsworth hope to reach Alaska in sixty hours.

"If we are lucky," said Amundsen today, "we will fly on to Nome—if not lucky, we will walk."

If the airship is flown to Nome it will be deflated and sent to the United States.

BOUGHT FROM ITALY

Amundsen's only disappointment upon arrival here, he said, was not to find Lincoln Ellsworth, famous for the heroic part played in the expedition of last summer. He emphasized Ellsworth's role in the proposed flight, saying, "it would be impossible to carry on the project without him as he brings to it enthusiasm and American interest."

Ellsworth financed Amundsen's first flight to the extent of $80,000 and will give $100,000 to next year's expedition.

He will be the only American, and will act as scientific leader and navigator. Scientists and officers will be supplied by the Norwegian government, while Italian naval mechanics will have charge of the motors.

The name of the dirigible, now the N-1, of the Italian navy, will be changed to the "Norge" and will carry the Norwegian flag. The airship is 2 years old, is about 300 feet long and has made numerous successful flights. It was purchased through Premier Mussolini for £15,000 which is about $75,000.

I See by Today's "Times" Want Ads—

That an experienced couple wishes management of apartment-house or hotel.

That battery and electrical department is offered for lease in new super-service station.

That a $3000 trust deed is offered for sale at good sacrifice.

That advertiser wants to sell battery chargers and garage tools.

RAIN HALTS AIR RACE PROGRAM

Only One Flight Staged on Second Day's Events

Pulitzer Trophy Contest on Schedule for Today

Crack Flyers of Army and Navy Out for Honors

[BY A. P. NIGHT WIRE]

MITCHEL FIELD (N. Y.) Oct. 9.—Rain today caused postponement until Monday of the second day's program of the national air races after one event had been held.

Hoping that the clouds would break, a medium-sized crowd of spectators gathered, shivered and departed.

The one event staged was a competition of light commercial craft for the Aviation Town and Country Club of Detroit trophy. This was won by C. S. "Casey" Jones, piloting a Curtiss-Oriole.

Jones's average speed was 128.42 miles an hour. B. L. Rowe, in a E-4-E, took second place with an average speed of 117.80 miles an hour, while Fred H. Becker, in a Wright-Bellanca, took third honors with an average speed of 111.99 miles an hour.

Tomorrow will furnish the supreme moment of the three-day meet, the Army-Navy contest for the Pulitzer trophy. Flying two trim black-and-gold ships, representing the peak of engineering skill in design and construction, Lieuts. Cyrus Bettis and L. H. Dawson of the Army, will race against Lieuts. A. J. Williams and G. T. Cuddihy, crack Navy pilots. Who will be at the controls of the blue-and-gold navy racers. The contestants will attempt to beat the world's speed record of 278 miles an hour now held by Capt. Bonnet of France.

Monday morning will be given over to an aerial demonstration by the United States Army. An attempt will be made to get every available Army ship, including bombers, pursuit and attack planes and bombardment and observation planes into the air at one time. It will be the first regimental air formation ever held in this country.

CALIFORNIA MINING CONFERENCE OPENS

[BY A. P. NIGHT WIRE]

STOCKTON, Oct. 9.—Means of rehabilitating the mines of the Mother Lode region were under discussion here today when the Regional Mining Conference opened its session here. More than forty leaders in the mining industry are in attendance, representing Amador, Calaveras, Tuolumne, Mono, Merced, Madera, Fresno, Kings and Tulare counties. Gerald A. Thomas, chairman of the industrial committee of the San Joaquin Valley Regional Advisory Council, is presiding. Promotion of greater development of the extensive deposits of clays, asbestos, limestone and other nonmetallic minerals of the region through finding markets and bringing new industries to the State is under discussion.

DECISION OF COURT CLEARS EX-GOVERNOR

[BY A. P. NIGHT WIRE]

OLYMPIA (Wash.) Oct. 9.—The State Supreme Court today affirmed the ruling of the Pierce County Court in dismissing the complaint filed against former Gov. Louis F. Hart, charging him with asking a bribe in connection with the liquidation of the Scandinavian-American Bank of Tacoma. The information against the former Governor was based on affidavits made by Forbes P. Haskell, Jr., liquidator of the bank, and Guy E. Kelley, attorney for the institution, both of whom were appointed by Hart when the bank closed its doors in January, 1921.

THREE INDICTMENTS IN GOLD BOND ISSUE

[BY A. P. NIGHT WIRE]

NEW YORK, Oct. 9.—The Federal grand jury today returned separate indictments against the Alaska Anthracite Railroad Company, George F. Whittle, its president, and Charles D. Davis, former general manager, charging violations of the Interstate Commerce Act. The indictments set forth the railroad had violated an order of the commission in permitting the sale of an issue of gold bonds at 77 1-2 and 80, despite the commission's prohibition on sales lower than 90. Davis and Whittle were asserted to have concurred in the sale.

VETERAN PUBLISHER DIES

[BY A. P. NIGHT WIRE]

OAKLAND, Oct. 9.—George Oakes, 69 years of age, for forty-eight years the owner and publisher of the Hayward Journal, a weekly paper of Hayward, south of here, died at his home today. The funeral will be conducted Sunday.

As Far As You Like

The farther you go in a Yellow Cab the better you like the service.—and you'll go a long way to find better. Wherever you are—day or night—a Yellow will come for you and land you in comfort where you say. Yellow service is as near as your telephone.

5 Oh DUnkirk 5 Oh

Yellow

AIR RACE ENDS IN TRAGEDY AS PLANE CRASHES

National Competition in East Results in Death and Injury

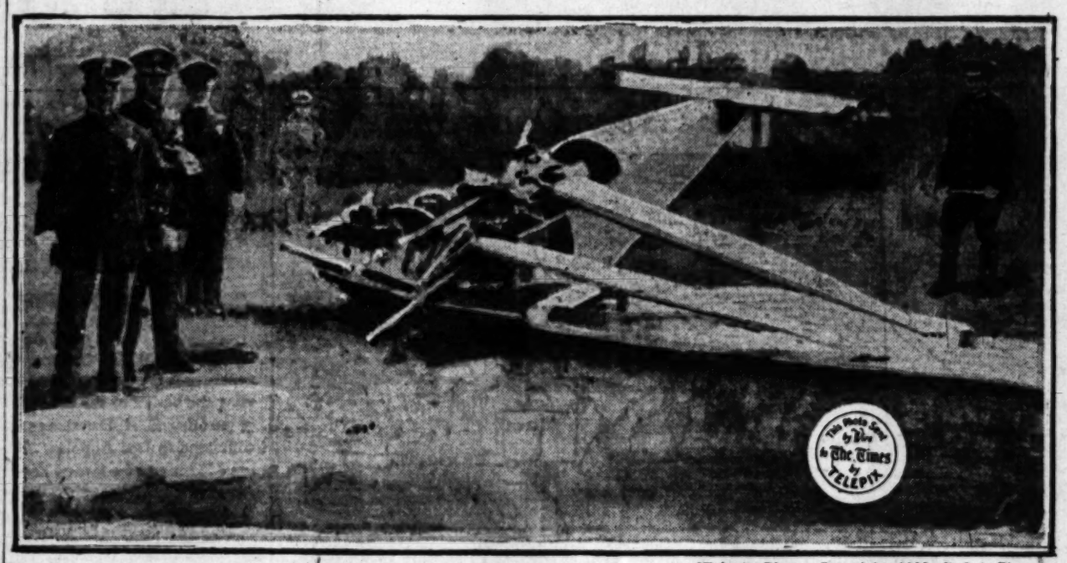

[Telepix Photo, Copyright 1925, P. & A. Photo]

Another Martyr to the Development of Air Navigation

ALMOST before the national air races at Mitchel Field, N.Y., were well under way Thursday, a plane crashed to earth, killing a passenger and injuring the pilot.

The accident took place on the first lap of the first race when the monoplane piloted by Clarence D. Chamberlain of Hasbrouck Heights, N.J., and carrying Harry Bernelli of Hartford, Ct., as a passenger, suddenly went out of control and dove to earth in the back yard of a home at Hempstead, L.I. Bernelli was killed instantly and Chamberlain was badly injured.

The demolished plane, guarded by police, is shown above in the Telepix photograph wired to The Times from New York yesterday. In the left foreground, the body of Bernelli, covered with a sheet, is shown.

CROWD MENACES NEGROES

Smashes Furnishings of South Side Colored Rooming-house; Armed Deputies Patrol District

A crowd said to have contained 100 men and women in twenty-five automobiles late last night stormed a place about to be opened as a colored rooming-house at 1213 East Fifty-eighth Drive and, hurling stones, flower pots and sewer pipe, smashed windows and broke furniture in the place. Fearing further violence, the Sheriff's office left an automobile full of armed guards to patrol the district throughout the night.

Before going to the rooming-house, the crowd stopped at the nearby home of J. L. Deckard, colored, 1238 East Fifty-eighth Place, and when Richard Deckard, a cousin of J. L. Deckard, came to the door in response to knocks, he was told to "get out before morning or we'll move you out."

The crowd then left and while it was stoning the Fifty-eighth-Drive house Deckard called the Sheriff's office, which rushed deputies to the scene. They and two cars of police from the Seventy-seventh-street Police Station searched the district but found no trace of the disturbing visitors.

THREAT SIGNED K.K.K.

The rooming-house was to have been opened by Mrs. Roberta Carter, a colored woman, and one of its principal guests was to have been George Godfrey, the pugilist, according to the deputies.

Deckard told the deputies that he moved into the district about three months ago and that two days after he moved in his porch was painted red and a notice "Move and move right away" was painted on it. The threat was signed "K.K.K." Deckard reported this and several other similar threats and painting of the house, he told the deputies, but police were unable to find the culprits.

IN FLORENCE DISTRICT

The trouble occurred below Slauson avenue, near Central avenue, just outside the city and in the Florence district. Residents in the neighborhood have been objecting, the deputies said, to encroachment of colored persons into the territory south of Slauson avenue. Deckard moved into the trouble zone and then came the arrangements of Mrs. Carter to open the colored rooming-house.

Deputy Sheriffs Pennywright, Slough, Burke and Rohn answered the call to the Sheriff's office. Captain of Detectives George Smith sent the Seventy-seventh-street police to assist the deputies. Capt. Harrod of the Sheriff's office commanded the patrol that remained in the district throughout the night.

HOLD DRIVER AFTER FALL INTO CANYON

Druggist Injured in Auto Plunge Tells Story of Suicide Attempt

P. L. Clark, 40 years of age, a druggist, giving his address as 108 Ellsworth, San Francisco, last night attempted to commit suicide, according to the police, by sending his automobile over a ravine in Laurel Canyon. The machine fell about twenty-five feet, Clark escaping with minor injuries.

Discovered by passers-by, Clark was taken to the Hollywood police station and then removed to the Receiving Hospital, where it was said he was suffering from concussion of the brain and a bad cut over one of his eyes.

According to the report of Detective Lieutenants Page and Meece, Clark at first told them he tried to end his life because he had killed his wife, Mrs. Ruth Clark in San Francisco. He later denied this statement, however, saying it was an accident. The police immediately wired the San Francisco police asking an investigation of Clark's statement.

As there was some doubt as to the ownership of the automobile Clark was driving, the detectives ordered him held for investigation at the Hollywood station on a charge of suspicion of grand larceny.

PINCHOT ILL WITH INFLUENZA ATTACK

[BY A. P. NIGHT WIRE]

DUBOIS (Pa.) Oct. 9.—Gov. Pinchot of Pennsylvania, touring the State by automobile, was advised today to go to bed after physicians discovered that he was suffering slightly from influenza. The Governor said he would rest when he reached Punxsutawney this afternoon.

GOVERNOR WILL REVIEW PAROLE

(Continued from First Page)

role. Hutchings will be given every opportunity through his friends or attorneys to be heard. The District Attorney of Los Angeles will be given ample time to present the cause of the people."

In his letter to Gov. Richardson, Dist.-Atty Keyes said:

"The law of this State undoubtedly gives you the power to cancel and revoke the parole of any prisoner.

"The records of your Prison Board contain every fact and circumstance in connection with the crime of E. A. Hutchings, together with all the facts on which the board based its action in granting a parole to him.

"Assuming the truth of the public statement attributed to you, I am writing this letter to request of you that you review the action of the parole board in granting parole to E. A. Hutchings, sometimes known as 'Big Hutch' and take proper action in the matter."

OFFERS NO PROTEST

Keyes, when a deputy under the late Dist.-Atty. Thomas Lee Woolwine, on March 20, 1923, wrote to E. A. Hutchings, prisoner No. 36287, San Quentin, indicating that he was kindly disposed to a parole of that prisoner. The letter says:

"Your letter of February 24, addressed to Mr. Woolwine, has been brought to my attention for reply. Mr. Woolwine has been and is now absent from this office on account of illness.

"I note your words to him concerning your resolution to be a better man in the future and believe them to be sincere. You may rest assured if such be the fact you will meet with no opposition from this office.

"Yours truly,
"THOMAS LEE WOOLWINE,
"District Attorney.
[Signed]
"by ASA KEYES, Chief Deputy."

On August 14, 1923, Keyes, as District Attorney of Los Angeles county, wrote to C. E. McLaughlin, who was then a member of the State Board of Prison Directors, saying:

"Recently I was approached by friends of Mr E. A. Hutchings, San Quentin No. 36287, who advised me that he was preparing to apply for a parole. Certain representations were made to me which caused me to visit San Quentin and interview Mr. Hutchings. I had a lengthy conversation with him at which time many matters of interest to me as District Attorney were discussed.

"Mr. Hutchings represented that if he were at liberty in Los Angeles city he could and would be of material assistance to me in apprehending and prosecuting various bunco men who are now here and who are expected to come here in the fall. I believe Mr. Hutchings is sincere in his statements to me and that if your honorable board should see fit to grant his application for parole, that I could use him to advantage in the detection and prosecution of this class of criminals."

THIRD ATTEMPT OF DYNAMITERS FAILS

[BY A. P. NIGHT WIRE]

SACRAMENTO, Oct. 9.—For the third time in the last few months an attempt was made this morning to dynamite the home of Ralph Matroni, Italian realty man here. In the two previous attempts, explosions caused some damage to the place. Today four sticks of dynamite were found under Matroni's bedroom. Santo Pettaluga, Italian shop-worker, is being held by the police for questioning in connection with the case.

VETERAN'S LOSS RESTORED

[BY A. P. NIGHT WIRE]

REDDING, Oct. 9.—The Superior Court here today ordered returned to Charles Hudlemann, old soldier of Cottonwood, $15,000 worth of property, his entire possessions, which he deeded last January to J. W. Larson, real-estate broker, now out on bail on a charge of obtaining money under false pretense. Hudlemann gave Larson the property in exchange for asserted worthless railroad bonds.

"WOLF" SENT TO ATLANTA CELL

(Continued from First Page)

lected her father in time of trouble." To Helen, a 16-year-old daughter of Mrs. Rogers, is bequeathed $200,000. "She is the pride of my life," the newspaper quotes the "Wolf."

Six friends get $5000 each. His Los Angeles physician, Donald McGibben, gets $25,000.

CREDITOR TAKES ACTION

Despondent creditors who believed him penniless were heartened by the reports of his will and began considering whether they might not recover some of their losses.

One of them hurried to court and instituted a suit for $15,000 against Worthington for Florida road and bridge bonds stolen from him and which a former employee of the "Wolf" tried to dispose of.

Worthington started his fortune with a $5 bet on the race tracks, then branched out into the brokerage business, where he is reported to have made a fortune. About five years ago he came under the scrutiny of Federal agents and was indicted for using the mails to defraud. He was convicted and given two years in prison, whereupon he started a bitter fight to stay out of prison.

Two years ago he carried his case to the Supreme Court and lost, after which he developed an illness on the strength of which he obtained a delay of execution. He went to California, ostensibly for his health, but last summer fled to Mexico from Los Angeles with his daughter Alice. She did not accompany him to Atlanta.

INDICTMENT OF "WOLF" WILL BE ASKED HERE

The District Attorney's office next Tuesday will ask the grand jury for indictments charging John W. Worthington, "the Wolf of La Salle street," and S. F. Balentine, Worthington's former partner in a Los Angeles bond house, with grand larceny and embezzlement of $50,000 worth of securities from local investors, Dep. Dist.-Atty. Ryan announced last night.

This action will be taken despite Worthington's surrender to Chicago authorities Thursday to serve a two-year term in Atlanta prison. It is not expected by the District Attorney's office here that Worthington will be brought back in the event the indictment is voted.

FAILED TO ACCOUNT

The grand-jury indictment against Worthington and Balentine will be based on the operation of what was known as the Balentine Company, which maintained offices in Loew's State Building. It is asserted by investors that they would deposit stock with the brokers with the understanding that it would be sold when the stock attained a certain figure; but, instead, it is charged Worthington and Balentine used the securities as collateral or would dispose of them without the knowledge of the client and would fail to turn over the proceeds.

UNDER SURVEILLANCE

Balentine, Dep. Dist.-Atty. Ryan said last night, is now in Los Angeles under surveillance by the District Attorney's office. Ryan said there was little hope that any of the investors would get their money back, despite the fact that dispatches from Chicago declare Worthington has made a will leaving more than $2,000,000 to his daughters.

While preparing to ask for the indictments, Ryan declared the robbery of the United States mail truck near the Santa Fe station Thursday night bore all the earmarks of having been planned by Worthington and that the eastern authorities will be asked to check on his story that he traveled from Mexico to Chicago "on a stretcher."

DANISH AVIATOR KILLED

[BY CABLE—EXCLUSIVE DISPATCH]

COPENHAGEN, Oct. 9.—During maneuvers this afternoon a Danish navy hydroplane capsized. One aviator was killed and another is dying.

M'QUIGG VOTED LEGION'S HEAD

(Continued from First Page)

national executive committee. He is a member of the Frederick W. Galbraith, Jr., memorial commission and of the Legion finance committee.

In his speech of acceptance McQuigg said:

"During the seven years of its existence the American Legion has never known ultimate defeat. One by one we have taken our objectives. During the coming year our efforts must be devoted to rehabilitation, child welfare, the completion of the endowment fund and the increasing of our membership."

The Legion rifle team from Minnesota was awarded the Milton J. Foreman trophy, annually contested for by veteran marksmen.

Headed by its Costello drum corps, the Washington men serenaded the retiring national commander, James Drain.

The American Legion leaves behind it a record of good behavior while in Omaha, Mayor Dahiman told the convention in a parting greeting. The city has been free from crime during the convention week, he said.

JACK LONDON'S SISTER NEW AUXILIARY HEAD

[BY A. P. NIGHT WIRE]

OMAHA, Oct. 9. — Mrs. Eliza London Shepherd of San Francisco, sister of the late Jack London, writer, was elected national president of the women's auxiliary to the American Legion at the closing session of the national convention today. She defeated Mrs. Ruth McCurry Brown of Little Rock, Ark.

Teacher Loses Certificate as Scandal Sequel

[BY A. P. NIGHT WIRE]

SACRAMENTO, Oct. 9.—Asserted familiarity with another man's wife led today to the revocation by the State Board of Education of a high school-teacher's certificate held by C. E. Akers, former principal of an elementary school at Riverside.

It was brought out at the hearing here that Akers disappeared from Riverside some time ago at about the time he was named as a co-respondent in a divorce action. Although the school authorities were unable to serve the teacher with a complaint charging him with unprofessional conduct, records of the Riverside divorce case show that he failed to make a defense or to answer the charge placing him in a compromising position.

FRENCHMEN HERE TO STUDY ENGINEERING

[BY A. P. NIGHT WIRE]

CHICAGO, Oct. 9.—A group of fifteen French engineers and business men representing public utility and electrical manufacturing companies in France, arrived in Chicago today on a tour of inspection and study of American engineering practice. They plan to visit St. Louis, Colorado Springs, the Grand Canyon, Merced, Cal., San Francisco, Washington and Pittsfield, Mass., before sailing early in November.

REVISING OF BAPTISM REFUSED BY CHURCH

[BY A. P. NIGHT WIRE]

OKLAHOMA CITY (Okla.) Oct. 9.—The International Convention of the Disciples of Christ went on record late today as strongly supporting a demand that missionaries of the church practice immersion in foreign fields. By a vote estimated at five to one, the convention refused to accept a report of its recommendations committee asking it to strike out from the peace conference report a demand that immersion be held essential in missionary work.

TACKLES RAINIER FIRST

Mt. Everest Aspirant to Warm Up On Washington Peak

[BY A. P. NIGHT WIRE]

TACOMA (Wash.) Oct. 9.—To climb Mount Rainier as a warming up exercise for an attempt at the hitherto impregnable Mount Everest, the highest peak in the world, Samuel Turner of Wellington, N. Z., explorer, author and business man, has arrived in Tacoma.

Mr. Turner is a mountain climberest in the Himalayas have whetjoin an English expedition which will start next year from India in an effort to conquer the world's greatest mountain.

ESPEE PLANS IN NORTH OUTLINED

Direct Oregon Rails East Described by Sproule

Opposition Voiced to Trunk Line Extensions

Double Service Burden on Public, He Says

[BY A. P. NIGHT WIRE]

PORTLAND, Oct. 9.—William Sproule, president of the Southern Pacific Company, testifying here today at the Interstate Commerce Commission hearing on proposed railway development in Southern Oregon and Northern California, formally voiced the opposition of his company to the plans of the northern lines, through the Oregon Trunk, to extend from Bend to Klamath Falls.

"We oppose entry into this territory by that line as not in the public interest, but as representing a real detriment to the public through dividing between two lines a business which is not more than enough for the support of one," he said.

BURDEN ON PUBLIC

"It is against the public interest to construct more railways than are needed. Excess construction only results in a lame return upon the money put into the lines, with an inferior service by each of them, and a burden upon the public."

He said the Southern Pacific's plans provide facilities for all traffic of the Klamath territory, superior to those proposed by the Oregon Trunk without duplication.

Mr. Sproule asserted that the plans would give Oregon a new direct transcontinental line to the East.

This line, he said, would be so located on the one hand to serve the greatest agricultural and timber sections of Oregon and provide a midcontinental route giving direct service to the major part of the United States.

SHORTER MILEAGE

Mr. Sproule's testimony with respect to the new main line east from Oregon was based on applications of his company for authority from the Interstate Commerce Commission to construct a line from Klamath Falls on the new Eugene-Klamath Falls line, southeasterly through the Tule Lake country to the broad gauged Nevada California Oregon Railway Alturas, thence via Ogden to the East.

The Southern Pacific Company's line from Klamath Falls via Natron to Portland, Mr. Sproule pointed out, is 117 miles less than to Portland via Bend over the proposed Oregon Trunk Line. He also cited comparisons of distances from Klamath Falls to Chicago, St. Louis, St. Paul, Omaha and Kansas City via Bend, and via Alturas.

UNION PACIFIC TO AID

The Union Pacific system lent its support to the Southern Pacific Company's projects when Carl R. Gray, president, sent a message which Mr. Sproule read, pledging the Union Pacific to co-operate with the Southern Pacific in providing cars for the new service. The Union Pacific and allied lines, with a total of 61,240 miles of track, will assist the Southern Pacific in getting all of the cars necessary for the State, said the message.

The Klamath Falls project was planned twenty years ago, said Mr. Sproule, and the time has come when a new main line east is needed to take care of the growing business of the company. Threatened entrance of the northern lines into the territory had nothing to do with the prosecution of the work, he said.

Borneo Women Usurp Glory of Their Wild Men

[BY A. P. NIGHT WIRE]

SEATTLE, Oct. 9.—Outside of circus circles, the wild men of Borneo are wild no more, asserts Mrs. Ethel Martin of Los Angeles, who has just returned from a six-month's visit in Borneo. Mrs. Martin's husband is assisting the Dutch government in developing Borneo oil fields.

"Under Dutch control the wild men are rapidly being tamed," Mrs. Martin declared. "No one seems to worry about them. The wild women, perhaps, cause more concern. The Dyaks, although they are head hunters, still using primitive blow-gun weapons, mind their own business and their so-called wildness is confined to their own tribes."

Earth Tremors Shake Houses in New Hampshire

[BY A. P. NIGHT WIRE]

MANCHESTER (N. H.), Oct. 9.—Slight earth tremors were felt throughout the Merrimack River Valley in New Hampshire about 9 a.m. today.

[BY A. P. NIGHT WIRE]

FRANKKLIN (N. H.), Oct. 9.—What appeared to be an earthquake shook houses and rattled pictures and dishes at 9 a.m. today. A sound like an explosion accompanied the shock, which lasted two or three seconds.

Judge Dismisses Battery Charge on Chiropractor

Battery charges against Dr. Frank C. Mighton, a chiropractor, which were brought by Mrs. Mary Hart, 2305 Roseview Court, were dismissed by Police Judge Chambers yesterday.

Dr. Mighton, it was stated, had gone several times to Mrs. Hart's home to give her treatments, her husband, Edward Hart, had objected to his visits and a scuffle had followed in which Mrs. Hart apparently had got in the way of the participants.

"DIRECT-U" will direct you to the places that sell Jersey Corn Flakes or any advertised product. Write or phone The Times, MEtropolitan 0700.

EVERY MORNING IN THE YEAR Los Angeles Times

The Times Building, First and Broadway.

90c per month DELIVERED BY CARRIER

By Mail, in Postal Zones 1 to 4, including California, Arizona, Nevada, Utah, $12.40; Monthly, $1.05. In Zone 5, including Colorado, Idaho, Montana, Oregon, Washington, Yearly, $14.00; Monthly, $1.20. In Zones 6, 7 and 8, United States, Canada and Mexico, Yearly, $18.00; Monthly, $1.50.

Entered as second-class matter Dec. 4, 1903, at the Postoffice at Los Angeles, Cal., under the Act of March 3, 1879.

SATURDAY MORNING, OCTOBER 10, 1925. VOL. XLIV.

MUSSOLINI OUSTS MAYO

Self-government for Municipalities Overthrown; Revival of Medieval Podesta

[BY A. P. NIGHT WIRE]

NEW YORK, Oct. 9.—The abolition of self-government in municipalities in Italy, is the latest step of Premier Mussolini in tightening the reins on supreme Fascist control in Italy, dispatches from Rome indicate.

The Cabinet and the Premier, who recently said "liberty exists only in the imagination of philosophers, who seek their unpractical philosophy from the skies," and "my philosophy is drawn from near the very earth, for those of the earth," have decided to revive a medieval form of government for small municipalities by the appointment by the central government of Podestas. This will do away with government by mayors elected by the people.

The Podesta, in medieval times, was a sort of Governor with extensive power. The aim in unseating the mayors and making the radical change of appointing Podestas is the desire to remove from local governments personal bickerings in politics and the establishment of administrations for the benefit of all classes and incidentally for the benefit of the nation.

Another new move is that of the grand Fascist council which, at its closing session, decided that hereafter the Italian Senate is to be an elective body. Under the present Constitution, the Senate is made up of princes of the royal household who are 21 years of age and an unlimited number above 40 years of age who are nominated by the King for life. A condition is in addition by the King of Italy that he either should hold office or have acquired some pursuit testing the fitness of the nation, or pay taxes amounting to a stipulated sum. Present members of the Senate will be permitted to retain their seats.

Still another new move is on by the Cabinet is that the Capital hereafter shall be a separate government under the direct supervision of the Premier of the Interior. This means that Rome will be governed by a Governor, assisted by administrative technicians, and various bodies, which are in good graces of the Premier. The Governor is to be appointed by the Cabinet.

Recently in furtherance of Premier Mussolini's plan a meeting was entered into by employers' organizations and labor unions in case of disputes and strikes to carry out without lessening production and without strikes.

ELKS OPEN BAY CITY M

Local State and National Officers in Greeting; Vidal Band Favorite for Trophy

[EXCLUSIVE DISPATCH]

SAN FRANCISCO, Oct. 9.—Local, State and national officers of the Benevolent and Protective Order of Elks today extended welcome to the 20,000 or more members of the organization in San Francisco for the eleventh annual State convention.

The proceedings were formally launched this morning. There were drill contests, trapshooting matches and ritualistic demonstrations throughout the day and into the evening, and the convention will be brought to a close tomorrow with a program that includes the annual election of officers, the finals in the various sport tournaments, and the annual jinks at the Capitol Theater.

The closing business session tomorrow will be conducted in the auditorium of the new Elks' Club Building in Post street. State President Egar F. Davis is to preside.

BAND CONTESTS

Band contests between musical organizations of the various lodges will be held tomorrow afternoon in the concourse of Golden Gate Park. The Glendale band, twice winner in State competition, has high hopes of carrying off the trophy again.

Finals in the golf tournament, which has aroused the largest interest of any of the sporting events, will be played tomorrow afternoon on the Harding Memorial golf links. Several silver trophies are to be awarded in this tournament.

The reunion will come to an end tomorrow night with an entertainment that members say will be one of the cleverest and most hilarious ever given in the history of the State organization.

Trophies and prizes in the various sporting events will be awarded the winners at the close of this jinks.

McFARLAND SPEAKS

At the opening exercises today the principal address was made by James G. McFarland of Watertown, S. D., Past Grand Exalted Ruler. He spoke on the subject, "When is a Man an Elk?"

The memorial address was delivered by Raymond Benjamin of San Francisco, also a Past Grand Exalted Ruler.

Tito Schipa owns a Mason & Hamlin PIANO

It is one of the treasures of his home in Rome

You are invited to call and learn why the Mason & Hamlin is the world's costliest and finest piano

Wiley B. Allen Co.
416 South Broadway
8 Other Stores—50 Agencies

Los Angeles Daily Times.

TWO-FOOT FALL INJURES 'HERO'

Dare-Devil Breaks Ribs in Tumble From His Bunk

[EXCLUSIVE DISPATCH]

LEWISTON (Me.) Oct. 9. George St. Hilaire, human fly, all around dare-devil, and hero of several escapes and one that was not an escape, was injured in a peculiar accident here.

Only a few years ago, St. Hilaire fell 150 feet at Waterville. Though his life was saved he was badly injured and it was necessary to amputate one foot. St. Hilaire had been arrested recently and was confined in a cell at the Lewiston Police Station. He fell from a bunk to the floor, a distance of two feet, and examination showed that he had broken two ribs.

DRY FORCES IN FIGHT ON PROPAGANDA

Foreign Influences Said to be Flooding America With Wet Literature

[BY A. P. NIGHT WIRE]

NEW YORK, Oct. 9.—The Anti-Saloon League of America today issued a statement attacking the "poison gas" propoganda against prohibition with which it asserts European liquor leaders are flooding the United States through American news channels.

The statement was issued jointly by Wayne B. Wheeler, national counsel for the league, and a number of officials, after they had met to formulate a plan to offset "foreign influence."

"European liquor dealers are organizing to check the rapid spread of prohibition sentiment in their own lands," the statement said. "We have assurance that these men, notably the wine growers and wine sellers of France, are subsidizing the wet fight in America.

"From Canada come floods of propaganda intended to conceal the failure of legitimatized beer and the government sale system. While the wet group here extolls the Canadian system as ideal, the wets of Ontario declare that 4.4 beer is unsatisfactory and the liquor commission of Quebec fills the newspapers with display advertising setting forth the advantages of the Quebec system in the hope of stilling the popular dissatisfaction at home and selling their system to the United States."

Arizona Guard Officer Balks at Salary Cut

[EXCLUSIVE DISPATCH]

PHOENIX, Oct. 9.—There is conflict over the pay of the Adjutant-General of Arizona. It was fixed by the last Legislature at $200 a month, and that is all the State Auditor will allow. Adjt. Gen. Charles W. Harris insists that, although only a $200 appropriation was made, no change of an official's compensation may be made by such summary action as a line in an appropriation bill. Until July 1, last, he had been drawing more than $5000 a year, on the basis of the pay of a captain mounted, plus allowances for housing, light and fuel. The Auditor even refuses to allow $200 a month as part pay, and so the matter has been taken to the Attorney-General, whence it may go to the courts, under mandamus proceedings.

Coolidge Backs Close Watch on Bakery Merger

[BY A. P. NIGHT WIRE]

WASHINGTON, Oct. 9.—President Coolidge is depending on the Department of Justice and the Federal Trade Commission to keep a constant lookout for law violations on the part of business, particularly through consolidation, but thus far no information has reached him that the big baking companies now engaged in a huge merger are disregarding the anti-trust statutes.

If a suspicion should develop that the baking companies are acting in violatin of the law, the President believes the facts should be determined promptly and both the Department of Justice and Trade Commission should act in the event the rights of the government and public are shown to have been disregarded.

The powers of the Federal Trade Commission, which have been a subject of dispute among the members, clearly are defined by law, in the President's opinon, making it compulsory for that agency to proceed against suspected law violators.

UNIONS OUTLINE WAR AGAINST CHILD LABOR

[BY A. P. NIGHT WIRE]

ATLANTIC CITY (N. J.) Oct. 9. Methods for waging a nation-wide fight for the child labor amendment were considered by the American Federation of Labor today.

President William Green summarized opinion when he said:

"This fight will go on as long as we live, and through succeeding generations until the children of the nation are safe."

Half a dozen speakers urged an intensive campaign of education through motion pictures, cartoons and personal persuasion.

Max S. Hayes of Cleveland, O., of the Typographical Union, suggested that the Federation adopt the tactics used by the Anti-saloon League in its fight for prohibition.

CULVER CHOSEN REALTY LEADER

State Association Conducts Annual Election

Other Officers Also Reside In This Section

Fresno Session Will Close Today With Sports

[EXCLUSIVE DISPATCH]

FRESNO, Oct. 9.—Southern California made a clean sweep in the annual election of the California Real Estate Association, at the twenty-first annual convention here today when the new directorate elected Harry H. Culver, Los Angeles realty dealer and founder of Culver City, to the presidency, chose W. T. B. Campbell of Hollywood treasurer and re-elected Glenn D. Willamen secretary and managing director for the seventh successive time.

Vice-presidents elected are Walter F. Price, Santa Rosa; Arthur Delano, Sacramento; George C. Boardman, San Francisco; B. F. Wright, Monterey; F. R. Caldwell, Oakland; T. W. McManus, Bakersfield; Frank Ryan, Los Angeles; Harrison Lewis, Beverly Hills; E. T. Oakes, Los Angeles; Charles Stewart, Monrovia; E. B. Lowe, Huntington Park; Frank C. Pope, Santa Ana; Stephen Barnson, San Diego, and E. I. Kingsbury, Redlands.

MARK OF RESPECT

The directors' meeting of approximately 100 was suspended for a minute, while they stood facing west out of respect to the memory of William M. Irwin of Fullerton and W. M. Thompson of the Southwest of Los Angeles board of directors, who died since the last annual meeting.

Southern California directors elected today are: Alhambra, Chris Campbell; Anaheim, W. J. Elliott; Arcadia, J. T. McMickens; Bell, P. R. Ritchie; Bellflower, B. E. Whitmore; Beverly Hills, Harrison Lewis and H. A. Mortson; Burbank, H. Woolsey; Compton, Charles F. Hughes; Coronado, P. F. Westbrook; Downey, J. M. Reeds; El Centro, W. E. Hancock; Florence, A. B. Gettelman; Fullerton, Harry H. Crooke; Garden Grove, F. M. Reafsnyder; Glendale, W. L. Twining, Peter Hanson and E. P. Hayward; Graham, J. B. Nay; Hermosa Beach, A. S. Haneman; Huntington Beach, J. A. Armitage; Huntington Park, E. B. Lowe and A. T. Drachman; Inglewood, Lee B. Hake; Laguna Beach, Roy W. Peacock; Lankershim, W. J. Friedman; Long Beach, E. J. Delporte, L. Roy Meyers and John B. Mason; Los Angeles, H. H. Culver; Maywood, W. C. Eyman; Monrovia, C. W. Stewart; Montebello, Oscar I. Leuneberger; Oceanside, E. A. Walsh; Ontario, Willard Ball; Orange, Howard O. Williams; Pasadena, Robert A. Swink, Clifton J. Platt and Richard D. Davis, Jr.; Pomona, F. W. Ritter; Redlands, H. F. D. Kingsbury; Redondo, George Evans; Riverside, W. E. Stephens; San Bernardino, J. C. Preston; San Diego, Hal G. Hotchkiss, John W. Snyder and E. N. Jones; San Pedro, C. B. Hollingsworth and Hunter McConnell; Santa Ana, Frank C. Pope and F. Carl Mock; Santa Barbara, Norman E. McFadden and A. H. Williams; Santa Monica, Edward Stewart and W. H. Fitchmiller; Southwest of Los Angeles, E. T. Oakes, B. H. Spalding and W. D. Cochrane; South Pasadena, W. D. Newert; Tujunga, M. V. Hartranft; Van Nuys, James R. Goldsworthy; Ventura, James F. Fulkerson; Watts, J. Marsolesco; West Hollywood, W. T. B. Campbell; Whittier, C. A. Mattson and Wilmer, J. V. Christensen.

Directors at large who are chosen for meritorious and distinguished service during the year are as follows: Mrs. Hazel Grant, Pasadena; Freeman H. Bloodgood, Santa Ana; W. I. Hollingsworth, Los Angeles; John G. Mullholland, Long Beach; Harry E. Nightingale, Southwest of Los Angeles; Frank Ryan, Los Angeles; A. A. Pointer, West Hollywood; Charles V. Guthrie, Glendale; George C. Boardman, San Francisco; Fred R. Caldwell, Oakland; Chris R. Jones, Sacramento and V. George Holden, San Francisco.

The annual banquet was given at the Civic Auditorium tonight with 1000 present, Gov. Richardson being the principal speaker and guest of honor.

The convention will close with reports and awards of prizes at a morning session tomorrow.

Tomorrow afternoon will be devoted to convention athletics, including a golf tournament, baseball game and horseshoe-pitching contests.

Railroad Action Transferred to Federal Court

A damage suit by Miss Cora Tiefel, trained nurse, for $25,700, against the Santa Fe Railroad, yesterday was transferred from Superior Court to Federal District Court.

The plaintiff asserts that the Santa Fe train between Los Angeles and San Diego was traveling in excess of sixty miles an hour on April 28, last, when it left the rails at Sorrento Curve.

She suffered injuries for which she asks $25,000, and asks $400 for hospital bills and $350 for a coat belonging to her sister, Edith Tiefel, which was lost. The claim of her sister was assigned to her.

FOURTH BODY FOUND IN ST. LOUIS BLAST

[BY A. P. NIGHT WIRE]

ST. LOUIS, Oct. 9.—Shortly before dawn today another body was borne from the debris, bringing to four the total fatalities of a refrigerating tank explosion in the ten-story Laclede Gas Light Company's downtown office building here yesterday. All-night checking increased the injured list to 51. Two were in a critical condition today, while seven others were confined at hospitals. The damage was estimated at $200,000.

"DIRECT-U" will direct you to the places that sell Del Monte Olives or any advertised product. Write or phone The Times, MEtropolitan 0700.

VOLCANO GOES TO MAHOMET

[EXCLUSIVE DISPATCH]

SALT LAKE CITY, Oct. 9.—When G. W. Poulson, street-car motorman, discovered his car was on fire yesterday he decided to take the car to the central fire station, two and a half blocks away, rather than chance using a telephone or fire box. Leaving the regular run, Poulson threw switches and reached the department in time to have the fire extinguished with small loss.

LOVE LOSS WEIGHT REDUCER

Buxom Girl So Assures Judge in Heart Balm Action, But Jurist and Jury Doubt Twenty-two-Pound Shrinkage Due to Unrequited Affection

[EXCLUSIVE DISPATCH]

CHICAGO, Oct. 9.—In the old days it was fashionable to pine away for unrequited love but that custom passed out along with petticoats, bustles and armor plate corsets. It simply isn't being done any more.

Blanche Indo, a buxom lady, learned this to her dismay yesterday when, on the witness stand in her $25,000 breach of promise suit against Lawrence Buckley, she tried to impress upon a jury that Buckley's cooling love had caused her to lose twenty-two pounds in weight.

"You don't say?" interjected the trial judge. "Well now indeed. Most girls would consider that an asset. Why I know women who would go to any amount of trouble to reduce like that. And you say it was unrequited love?"

Miss Indo then went on to recite the short and simple annals of her love with Buckley. She was a bashful country girl, newly arrived from rural Michigan. She became a waitress in a restaurant and Buckley, then a clerk for the Board of Trade was one of her patrons. She smoothed his napkin, saw to it that he had the choicest ham and eggs and slipped him extra large slices of pie. Her faithful service was rewarded, first by a dime tip and later by invitations to the movies.

"I looked upon him as my 'steady.' Christmas he gave me a ring, then a watch and later on a bracelet.

"My faith in him was so implicit that I loaned him $500 at one time, then $800 and another time $90 so he could buy a motor truck. He never paid back but $800. He told me he could not marry until his mother died, but that after her death he would marry me."

Came a day when his mother did die. "I called him on the phone," Miss Indo said. "He said 'I was just kidding' and then he married another girl. Now he is proprietor of a roadhouse."

Judge David, however, refused to believe her loss of twenty-two pounds was due to unrequited love and the jury agreed with him.

Dawes to Carry Senate Crusade East Next Week

[EXCLUSIVE DISPATCH]

CHICAGO, Oct. 9.—To filibuster, or not to filibuster, in the Senate, the burning question in the mind of Vice-President Dawes, will be carried to eastern, southern and middle-western strategic points by the Vice-President next week.

He leaves Chicago Sunday for Elizabeth, N. J., where he is to speak the 12th inst. before a combination of civic organizations —Chamber of Commerce, Rotary and Lions clubs.

From Elizabeth he goes to Atlanta to address a meeting arranged by the Georgia city's Chamber of Commerce on the 15th inst., and returning by way of Indiana, he will stop off at Indianapolis for two talks the 17th inst.

STANDARD ASKS FOR INJUNCTION

Fights Divestment of Title to Elk Hills Land

Says Right Antidates Proof of Mineral Value

Work Cited to Show Cause for Plea Denial

[BY A. P. NIGHT WIRE]

WASHINGTON, Oct. 9.—The Standard Oil Company of California asked the District of Columbia Supreme Court to enjoin the prosecution by the Interior Department of a hearing in California to divest the company of its title t land in Kern county, said to be within the boundaries of the Elk Hills naval oil reserve.

The company says its title to the property was acquired in 1903, long before any mineral was discovered on the land and may not now legally be attacked by the government.

Chief Justice Walter I. McCoy issued a rule on Secretary Work to show cause, on the 15th inst., why the injunction should not be granted.

The proceedings were ordered by the Interior Department in conformity with a Senate resolution introduced by Senator Walsh of Montana, prosecutor of the oil investigation.

The court was told that title to the land was searched in 1903 and acquired by the State of California under the school-land grant of 1904. The Standard Oil Company got title from the State in 1903, and it was not until 1919 that mineral deposits were located on the property.

The title was questioned, it was said, and a hearing was held before the Department of the Interior, which resulted, in 1921, in an order by E. C. Finney, issued to the Commissioner of the General Land Office, directing a dismissal of the contest.

Despite this action, Secretary Work has directed the hearing now scheduled for Visalia, Cal., the court was told, and such action, the company asserts, constitutes a cloud against its title.

In an oarsmen's race at Gravesend, Eng., recently, one man was 61 years of age, another 69, another 72 and the fourth 74.

ONION PEELING HAZARDOUS

Girl Nearly Severs Thumb When Tears Dim Her Vision

[EXCLUSIVE DISPATCH]

BROCKTON (Mass.) Oct. 9.—Gertrude O'Leary, 16 years of age, of Perkins Place, nearly cut off her thumb when her eyes became so filled with tears from peeling onions that she could not follow the course of the knife.

The sharpened steel slipped off the onion and cut a gash in Gertrude's thumb that required nine stitches to close up.

HOSPITAL HEAD INJURED

SANTA BARBARA, Oct. 9.—Sister Mary Rosine, Mother Superior of St. Francis Hospital, was seriously injured last night when the automobile she was driving collided with another car.

Trade Board of Chicago Acts to End Wild Prices

[EXCLUSIVE DISPATCH]

CHICAGO, Oct. 9.—Sweeping changes in the rules of the Chicago Board of Trade were adopted today.

A curb on wild price swings, creation of a business conduct committee and the right of the 600 nonresident members to vote by mail are the changes made.

Under the amendment on price fluctuations, the directors by a two-thirds vote may, on ten hour's notice, declare an emergency exists and place a limitation on the daily price swings. Trading then would be prohibited during any day at prices above or below a certain percentage of the closing price the night before.

It will be the duty of the business conduct committee to prevent manipulation, and supervise the conduct of members in their relations with customers, the public, the State and the Federal governments.

Free Educational Tours

WHEN you come as our guest on a Girard Educational Tour, you come without obligation. Obviously one of our reasons for conducting these trips is to acquaint you with the Town of Girard and the wonderful San Fernando Valley.

If you do not wish to invest, or are not in a position at the present time to do so—that is entirely up to you.

These trips are proving a delight to old residents of Southern California as well as to newcomers. A day of relaxation, beautiful scenery—and a wealth of information that will prove an eye-opener to you. The trip covers many of the most interesting points in Southern California.

The Town of Girard is the most notable development of its kind on the Pacific Coast. Permanent buildings to the amount of nearly half a million dollars have already been constructed. Approximately fifty miles of streets have been graded—many miles of cement sidewalks—fine 18-hole golf course and beautiful clubhouse [nearing completion]—swimming pool, tennis courts, bridle paths, etc.

Girard is located at the intersection of Ventura Boulevard [State Highway] and Topanga Canyon Drive, the Valley's only outlet to the beaches and the Harbor. The famous Mulholland Skyline Drive passes through the town.

An investment in real estate is as good as the men who are behind it. Girard is backed by the same men who made Walnut Park.

A FEW OF OUR STOCKHOLDERS

Marco H. Hellman	George E. Hamard
Robert H. Parker	Wm. B. Joyce
L. D. Sale	C. R. Bell
H. Harrison	James A. Talbot
Fred L. Baker	M. W. Shackelford
Irving H. Hellman	William Weisman
Joe Toplitzky	J. F. Murphy
S. F. Macfarlane	A. R. Peck, Jr.

COME AS OUR GUEST—

Busses leave Los Angeles daily at 9:30 and 10:35 a. m. To meet popular demands we are now conducting a free Sunday tour leaving Los Angeles at 9:30 and 10:00 a. m. For reservation phone TRinity 4811 or call at branch office.

OR DRIVE OUT. HERE'S HOW TO GO—

Drive out Hollywood Boulevard to Cahuenga [easy corner of Hollywood Bustance District.] Drive up Cahuenga Pass to Ventura State Highway or over Mulholland Highway. Follow the boulevard to Girard, located at the intersection of Topanga Canyon Drive and Ventura State Highway, about 18 miles from Hollywood.

GIRARD

{2,000 acres in Rich San Fernando Valley}

LOS ANGELES BRANCHES:
518 S. Hill St.
811 S. Hill St.
Continental Hotel, 626 S. Hill St.
Rosslyn Hotel, 452 S. Main St.
Cecil Hotel, 640 S. Main St.

San Fernando Valley is Proud of Girard —and Girard is Proud to be in the Valley

Victor Girard
COMMUNITY BUILDER 111 W. Fourth St.
Ground Floor H. W. Hellman Bldg. • 4th and Spring Streets
Tel. TRinity 4811
Tract Office Corner Topanga Canyon Avenue and Ventura Blvd.—Girard

At this time it is the policy of this Company to accept no resale listings—

123

Everyone Should Subscribe to the SOUTHERN CALIFORNIA FORWARD MOVEMENT $1,000,000 Budget

CHINA ACCUSES ALIEN CONSULS

Ministry of Justice Charges Slayers Shielded

Diplomatic Corps Aroused to Caustic Reply

"Insult" Prelude to Inquiry on Territoriality

[BY CABLE AND ASSOCIATED PRESS]

PEKING, Oct. 9.—Charges by the Chinese Ministry of Justice, that foreign consuls in China possessing judicial power "are open to corruption" and that "foreigners who wound and kill Chinese not only go unpunished but are shielded in every way" have created an unpleasant diplomatic incident and drawn an emphatic protest from the diplomatic corps.

The Ministry of Justice caused the publication of the following statement in the official gazette of September 26:

"If a cause is sought for the Shanghai affair (the shooting of several Chinese demonstrators by police of the international settlement on May 30,) which violated the canons of humanity, and the subsequent incidents at Hankow and Shameen, it will be found that these occurrences had their root in the evil of consular jurisdiction.

"That a slayer shall die is a principle held in common by Chinese and foreign ideas, but foreign consuls who possess judicial power are open to corruption and in consequence foreigners who wound and kill Chinese not only go unpunished, but are shielded in every way. This amounts to a premium put on murder. Unless, therefore, the jurisdiction of these foreigners is recovered the situation is fraught with grave dangers."

Concerning this publication W. J. Oudendijk, the Dutch Minister, who is dean of the diplomatic corps, wrote to the Foreign Office as follows:

"It seems almost inconceivable that high authority of any government should countenance the use of such highly insulting language regarding the officials of friendly powers. The diplomatic corps feels constrained not only to protest emphatically but also to give expression to a painful surprise that the Ministry of Justice has seen fit on the eve of the inquiry into the question of extraterritoriality to give evidence of a disposition to base the Chinese case upon gross misrepresentations and reflections upon the integrity of the consular officials of the friendly powers."

ONSLAUGHT DUE SOON ON ESTATE TAX

Georgia Governor to Lead Delegation Seeking Repeal at Hearing in Capital

[BY A. P. NIGHT WIRE]

WASHINGTON, Oct. 9.—Indications that opponents of the Federal inheritance tax are preparing to launch a concerted fight to force its abolition were given today with the announcement that a delegation led by Gov. Walker of Georgia, will be heard the 23rd inst. by the House Ways and Means Committee.

Chairman Green made public a list of other witnesses to be heard before the committee which will begin work on a new tax bill the 19th inst.

Gov. Walker, who holds that the inheritance source of revenue should be left entirely to States, told Mr. Green that twenty-eight governors had advised him they were opposed to the tax, two favored it and eighteen were noncommittal. It is understood to be his plan to have a number of governors present at the hearing to lead the fight against the levy.

Belief has been expressed by both President Coolidge and Secretary Mellon that the Federal government should retire as rapidly as possible from the inheritance tax field in favor of the States, but they have also taken the position, if there is to be a proper balancing of revenues, the States should show a willingness to abandon their income tax rates.

THESE GIRLS SHOW OFF AS LINGUISTS

Able to Converse With Foreign Delegates in Many Tongues

[P. & A. Photo]

They Can Talk to Anyone

Left to right, Miss D. Rivera, Miss Mary Beaumont and Miss Clara Schwartz.

[EXCLUSIVE DISPATCH]

WASHINGTON, Oct. 9.—With 400 extra guests representing forty-one countries, all delegates to the Interparliamentary Union, the Mayflower Hotel management was for a time in a quandary as to how to provide service for the polyglot gathering. The dilemma was dissipated, however, when a survey of the telephone operators on duty at the hotel revealed that three of the staff of girls were accomplished linguists capable of handling, among them, an even dozen different languages.

The young ladies, with the lists of languages they speak, follow: Miss D. Rivera—Spanish, Italian and French; Miss Mary Beaumont—Russian, Japanese, Chinese and Hawaiian, and Miss Clara Schwartz—German, Holland, Norwegian and Swedish.

COUGHS UP BULLET IN HER NECK

Woman Wounded Last May Was to Have Undergone Surgical Operation

[EXCLUSIVE DISPATCH]

WINTHROP (Me.) Oct. 9.—On the eve of entering the Winthrop Community Hospital to undergo a surgical operation for the removal of the bullet which Harry Kirby is asserted to have fired into her neck last May, Mrs. Emma M. Towne, aunt of Miss Aida Hayward who was murdered, coughed up the little leaden pellet.

She has been troubled with a large lump where the bullet lodged in the lower part of her throat and has had frequent coughing spells. It was while coughing violently that she felt something in the throat suddenly let go. The next instant she had coughed the bullet into her mouth and removed it with her fingers.

A physician was summoned immediately and her throat treated to prevent infection.

On the night in May when her niece was murdered and the Hayward cottage burned, Mrs. Towne was shot twice, one of the bullets lodging in her throat. Kirby, her asserted assailant and murderer of her niece, committed suicide in his cell at the Augusta jail, on September 15, last.

REAL VIKING SHIP TO BE AT PHILADELPHIA

[EXCLUSIVE DISPATCH]

PHILADELPHIA, Oct. 9.—A viking ship commanded by Capt. Folgerce will be exhibited at Philadelphia during the Sesquicentennial International Exposition, sailing from Bergen on May 17, 1926, the Norwegian national holiday, and making the six weeks' voyage via Madeira and Cape Hatteras. After leaving Philadelphia, the ship will sail for New York, Boston and Chicago. In the spring of 1927 it will proceed, via the Panama Canal, to San Francisco where it will be sold.

DEER WEARS BARREL

PLAINFIELD (Ct.) Oct. 9.—A wild buck has been seen around here for several days with a flour barrel fastened to its antlers. The animal evidently had been eating from the barrel, was suddenly frightened and not being able to shake off the barrel, went through the rural districts with a wild rush that drove all traffic from the road. The last seen of the animal it had jumped into the Quinebaug River, still wearing its wooden bonnet.

Native Woman Gets Pharmacy Degree in Beirut

[EXCLUSIVE DISPATCH]

BEIRUT (Syria.) Oct. 9.—Miss Sarah Levy is the first woman student to receive a degree from the American University of Beirut, Syria. She was graduated from the school of pharmacy and returned to her home in Palestine to practice.

Two women are registered in the school of dentistry of the university and seven in the college of arts and sciences, several of whom plan to study medicine. One of these students is Mme. Ihsan Ahmad, a wealthy Moslem woman from Egypt, who is so much interested in raising her sex to a position of equality that she has determined to study for a number of years before giving her life to writing and work with women's societies.

LEGAL ACTIONS REMOVED

[EXCLUSIVE DISPATCH]

SAN ANTONIO (Tex.) Oct. 9.—Suits field by Shoenfield Brothers and Adolph Vogel for the recovery of 387 truck covers and 1600 truck body bows from Capt. Ray M. Hare of the quartermaster's department at Camp Normoyle, San Antonio, will be removed from the Thirty-seventh District Court to Federal Court, it was announced after an order of removal was issued by Federal Judge DuVal West.

AMATEURS GET THEATER

[EXCLUSIVE DISPATCH]

MILWAUKEE (Wis.) Oct. 9.—The Garrick Theater of this city, of checkered career and small financial success, has been taken over by the Wisconsin Players, a Milwaukee amatuer organization. A group of 200 persons has guaranteed the venture against loss.

ROADS COST LARGE SUM IN CANADA

Millions Spent by Both Dominion and Provinces, Report Shows

[EXCLUSIVE DISPATCH]

OTTAWA (Ont.) Oct. 9.—Canada has spent $31,413,097 on good roads this year, according to a report issued by A. W. Campbell, Federal highways commissioner. Mr. Campbell's figures show that of the total expenditures, $23,000,000 has gone for new construction, $1,500,000 for rebuilding and about $7,000,000 for maintenance. The high outlay for maintenance has been due to the establishment of a system of highway patrols in every Province to check deterioration of roads and make emergency repairs.

"More than 4000 miles of Federal aided highway have been completed in Canada," said Mr. Campbell. "Under the system of Federal assistance, the Provincial governments undertake the road building and on completion and approval of the work the Dominion government pays 40 per cent of the cost. Saskatchewan with 1581 miles of improved highway has completed more Federal aided road than any other Province. Manitoba has finished 958 miles, Quebec 955 miles, Prince Edward Island 670, Ontario 564 and Nova Scotia 475 miles.

"There are now 422,942 miles of road open for automobile travel in the Dominion. Of this 50,000 miles are completed to the standard of cement concrete surfacing, gravel, bituminous and waterbound macadam."

TEXANS WILL SURVEY NATURAL RESOURCES

SCIENTIFIC SOCIETY PLANS TECHNICAL LIBRARY AND EXHIBIT

[EXCLUSIVE DISPATCH]

DALLAS (Tex.) Oct. 9.—The Society for the Scientific Development of the Natural Resource of Texas will soon undertake a survey of the natural resources of the State. All sections will be covered and all of the natural resources will be listed.

Later the society proposes to erect a building of sufficient size to house an exhibit of specimens of these natural resources, to provide a library of technical information pertaining to the natural equipment of the State, and to provide inspiration for the invention of machinery and other agencies for the proper and speedy advancement of Texas development.

The officers of the society are: President, John M. Spellman; vice-president and president of the advisory council, Clarence E. Gilmore, State railway commissioner; treasurer, John E. Owens, president of the Central State Bank, Dallas; secretary, Fred D. Ball; assistant secretary, Miss W. D. Allen.

GAMBLE FAMILY PLANS REUNION AT CLIFTON

[EXCLUSIVE DISPATCH]

CLIFTON (Ariz.) Oct. 9.—George B. Gamble, who has lived in Clifton since 1883 and who therefore is dean of all Cliftonites, has called a reunion of his family here the 10th inst. From Los Angeles a son, Thomas G. Gamble of the Edison Electric Company, will come; from Santa Ana another son, W. E. Gamble, manager of the Edison interests at that point; from Fort Worth a daughter, Mrs. M. B. Wiginton, and from various Arizona points a number of other sons and daughters, all with their families.

MANY TO TAKE ARMY COURSE

[EXCLUSIVE DISPATCH]

SAN ANTONIO (Tex.) Oct. 9.—More than 2000 students are expected to enroll in fall classes of the Army officers' correspondence courses which began recently, it was announced at Fort Sam Houston by Maj. Lewis Turtle of the Eighth Corps Area organized reserve office. Embracing every one of the nineteen branches of military service, the courses run for a period of nine months during the year.

"DIRECT-U" will direct you to the places that sell Conover Pianos or any advertised product. Write or phone The Times, MEtropolitan 0700.

BIG GUN STARTS TRIP HERE SOON

Huge Rifle to be Stationed at Fort MacArthur

Transcontinental Lines Will Get Test in Trip

Weapon Ranks as Important Coast Defense Unit

[BY A. P. NIGHT WIRE]

WASHINGTON, Oct. 9.—Movement of the Army's newest and biggest coast defense gun, a 14-inch rifle on railway mount, which weighs 730,000 pounds, from the proving ground at Aberdeen, Md., to Fort McArthur, on Los Angeles Harbor, will start soon, the trip to require about two months.

The decision to send the gun to the West was made in order to test out the transcontinental railway lines for the movement of heavy railway artillery which will be used in supplementing the fixed coast defense in time of war.

During the trip westward the gun will be held at various stations along the way to permit public inspection. Details of movements in that regard will be published later.

The 14-inch rifle on a railway carriage will become an important part of coast defenses on the Pacific and if found practicable to move tremendous concentration weight easily over existing railway lines, the War Department policy in connection with supplementing fixed fortifications with railway guns of this size will be worked out.

After arrival of the new gun at San Pedro it will be used along the coast to points north of San Francisco, department study of the railway situation having proved this section well suited for railway artillery as north and south railways run close to shore and spur tracks could be built at many points to afford the gun full range at sea and protection of coast to bombardment by enemy ships. Northward between the vicinity of San Francisco and Seattle, however, this type of weapon could not be used without costly and extensive railway construction as railways lie far in from the sea coast. The situation in that region probably will be met by use of tractor artillery of the largest calibers found practicable to employ.

VANCOUVER'S WHEAT SHIPMENTS INCREASE

[EXCLUSIVE DISPATCH]

VANCOUVER (B. C.) Oct. 9.—Induced by a premium ranging from 1¼ to 2½ cents per bushel on wheat coming westward, nearly 2000 cars of grain are on their way to the coast on Canadian National and Canadian Pacific lines. After being "out of line" with the eastern route for some time, Vancouver is beginning to handle wheat on a large scale. The present premium is being offered to meet requirements for bookings made on basis of October delivery. Altogether 1933 cars of wheat are on track west of Edmonton on the Canadian National Railway and west of Field on the C.P.R. consigned to Vancouver. Much of the grain will go to the Orient.

FAIL TO FIND VESSEL THAT SENT HELP CALL

[BY CABLE—EXCLUSIVE DISPATCH]

CAPE TOWN, (South Africa) Oct. 9.—The total loss of the Greek vessel Margareta, carrying a large cargo of maize and a crew of thirty, is feared. An S. O. S. stating that the vessel was unmanageable and listing 30 degrees in heavy seas was received yesterday. The mail steamer Edinburgh Castle rushed to the spot, but no trace of her was found within a ten-mile radius.

EDUCATOR CENSURES SOFTNESS OF YOUTH

[EXCLUSIVE DISPATCH]

MILWAUKEE (Wis.) Oct. 9.—"I am not so much concerned about the wildness of youth as I am about the softness of youth," says P. J. Zimmers, superintendent of the extension division of the University of Wisconsin. "Many young persons today don't know what work means," he explains. "We need character today more than intellect."

ST. LOUIS ANS... OPPOSING...

[EXCLUSIVE...]

ST. LOUIS, Oct. 9.—...petitions, one hundred ... against raids by the police ... games and the other ... lice activity, have been ... here. Preparations of ... petitions to Gov. Baker ... frowned upon. The ... fuses to receive them and ... board doesn't want ...

BRACKEN COLORS
in
SILVERWOODS' STETSONS
$8 $9 $10 and more

We worked out this new color from the brownish bracken ferns that grow in the Scotch Highlands / it blends perfectly with the new colorings in suits

/ other hats at $5 and $6

SILVERWOODS, *Inc.*

Entire six floors; SIXTH AND BROADWAY

Hart Schaffner & Marx Clothes *Manhattan Shirts* *Phoenix Hosiery*

HOLLYWOOD MANOR
IN NORTH HOLLYWOOD

YOUR INSPECTION IS INVITED

Commanding Splendid View—Spacious Terrace covered by Awning—Fountain—Lily Pond—House on level lot—6 large rooms, including 3 Bed Rooms—2 art tile baths, tub and shower—Reception Hall, entrance to either Living or Bed Room—Living Room 14 ft. by 26 ft. with high cove ceiling and real fireplace, old Italian design—Large Closets—electric refrigerator—unit heat—double garage—Complete landscaping—Many unusual features. Color scheme and decorations subject to buyer's selection. Designed and supervised by Carl Jules Weyl, Hollywood Architect. Priced at $14,500.00.

Also eight other specially designed houses radically different in type and design. All priced on actual cash cost from $13,500.00 to $18,500.00. Reasonable down payment, balance moderate monthly payments. 5 minutes to Hollywood and Cahuenga. 2 short blocks to street cars, 2 Bus lines, Schools.

HARRY H. MERRICK & COMPANY
802 Union Bank Bldg.
8th & Hill Sts. TRinity 9371.
North Hollywood Office, Pass Ave.
Two blocks North of Cahuenga Blvd.
Saturday Afternoons and Sundays, GLadstone 3887.

NEW LOW TERMS

ESSEX COACH $195 DOWN $39 Monthly Payments NO added charge

HUDSON COACH $295 DOWN $60 Monthly Payments NO added charge

These exceptional terms include the following items: Handling charges, interest, fire, theft and collision insurance.

Should you desire to turn in your old car, the same will be acceptable as first payment, providing its value equals the down payment required. These new low terms make you a prospective purchaser. Buy today.

¶ Everyone asks "How can you do it?" The answer is because of Hudson-Essex gilt-edge high resale value. They last for many years and really improve with use.

¶ CASH BUYER—The above facts will decide you in favor of Hudson-Essex.

World's Greatest Selling Six-Cylinder Cars—There Must Be a Reason

WALTER M. MURPHY MOTORS COMPANY
HUDSON-ESSEX Distributors for Southern California
932 So. Hope St. . . . . TRinity 3611
Open Evenings and Sundays

HUDSON-ESSEX set the pace—Their leadership is Undisputed

By comparison there is no substitute at their low price level.

CENSURES SS OF YOUTH

[EXCLUSIVE DISPATCH]

(Wis.) Oct. 9.—
much concerned
ness of youth as I
softness of youth,"
ers, superintendent
n division of the
Wisconsin. "Many
today don't know
ana," he explains.
racter today more

ST. LOUISANS SIGN OPPOSING PETITIONS

[EXCLUSIVE DISPATCH]

ST. LOUIS, Oct. 9.—Two
petitions, one bearing
against raids by the police on
games and the other backing the
lice activity, have been
here. Preparations to present
petitions to Gov. Baker have
frowned upon. The Governor
fuses to receive them and the
board doesn't want them

N COLORS
in
DS' STETSONS
$10 and more
s new color from the
ferns that grow in the
it blends perfectly
ings in suits
other hats at $5 and $6
VOODS, Inc.
TH AND BROADWAY
Manhattan Shirts Phoenix Hosiery

TERMS
$39 Monthly Payments NO added charges
$60 Monthly Payments NO added charges
Handling charges, interest, fire,
l be acceptable as first payment,
l. These new low terms make
er is because of Hudson-Essex
y years and really improve with
in favor of Hudson-Essex.
-There Must Be a Reason
ORS COMPANY
Los Angeles California
TRinity-5611
eadership is Undisputed
their low price level.

CK WOMEN ATTENTION!
Remarkable Testimony Results from Taking Lydia E. Pinkham's Vegetable Compound
Virginia.—"If you only knew how many women and girls have taken your medicine by hearing my testimony, it would seem wonderful to you. Every day and every chance I have I advise some one to try it. It was in June, 1904, when I had given up ever getting well, that I wrote to you. My husband went to the drug- brought the Vegetable Com- to me. In a few days I improve and I have often the Change of Life and still am now passing it and am enjoying wonder- When I first started with dizziness I was a mere shadow. seemed to be gone. The I had said he would give some local treatments unless to the hospital and was oper- That was when I gave the Now I am a healthy ro- I wish I could tell the what a wonderful medicine E. Pinkham's Vegetable Com- Mrs. J. A. JONES, 317 Atlanta, Norfolk, Virginia.

Could Never Have Done It With Piles!
American girl who has glorified She makes a pretty picture and is a plucky swimmer, are unthinkable for active If you have them, you ought to simple thing to do!
time or moment that you have the or discomfort from piles, use a pile suppository—and be hap- The worst hemorrhoids, even bodily protruding piles respond at suppository applied in per- Just say the name in mind: Pyra- Pyramid drug- has, usually the will sell his patrons. Pyramid is one single half-hour
the box, the world around. But Pyramid prepared will be most Pyramid Drug Co., 200 Pyra- Detroit, Mich.

You can almost feel RHEUMATISM disappear!
miserable ache from in- swollen muscles— Rheumatism conquered! right out of the system— by building rich, red blood. almost incredible—but You see, rheumatism, as called, that cripples you up leaves you night and day, is by impurities in the system. impoverished blood can't of these impurities — so remains.
S. helps Nature rebuild your by fighting strength—builds health by the millions! blood purifies the system— tonic is driven right out. this wonderful relief your- Thousands are doing it! have been stopping rheuma- by building up rich in the blood sensations. It the same for R. R. R. also your skin of —increases appetite—puts power and and energy in your body. R. R. today from any drug- the larger bottle is more

esinol soothe that ching skin
Resinol usually itch and burn right out of ec- similar skin-affections. This healing ointment seems to go root of the trouble, restoring health in a surprisingly short Resinol is sold by all druggists.

Cuticura Soap for Baby

FIRE HAZARD IN SCHOOLS CITED

Danger Seen in Consolidated Rural Buildings

Need of Added Precautions Pointed Out

Firesafe Construction Held Proper Remedy

[EXCLUSIVE DISPATCH]

CHICAGO, Oct. 9.—Where ten little one-room schools formerly dotted the countryside, one large school with all the modern conveniences of the larger city school now serves the territory. Greatly improved roads, convenient to most farms, and the development of the motor bus have made possible attendance at schools five or ten miles distant.

Already there are 14,000 consolidated schools scattered throughout rural districts, with an attendance of 3,170,000 children, or one-fifth of the total rural pupils. Of this number, 470,000 are daily taken to and from school in 20,000 motor busses on paved roads. Attendance is much more regular at these schools, for modern education with its wide branches has been found to hold an attraction which makes attendance at school a pleasure. And educators say the modern facilities are reflected in the farm children who rapidly are becoming better dressed, more intelligent in appearance and of better health. But, while the consolidated school has a great many advantages it is recognized that the gathering of many children under one roof makes greater the fire hazard.

In the one-room building fire did not present a great hazard to the lives of pupils for they could easily vacate at the first alarm, and usually there were no more than thirty to forty pupils. Attendance at the consolidated school often grows until upward of 1000 children are receiving education in the building.

Figures by the National Fire Protection Association show that every day there are five fires in schools. This means that 1825 fires each year endanger the lives of the future workers and voters.

The Fire Protection Association points out that unless precautions are taken to make schools firesafe at the time they are planned and built, all fire escapes and other safety devices on the market can not prevent disastrous fires, fires which once started, sweep through the frame school building faster than the hundreds of pupils can flee.

Fires can be planned against from the very start of construction, the association maintains. Properly planned and built with firesafe construction materials, the new hazards found in larger and newer schools are in a great measure offset. Some of these hazards are: manual training, domestic science, motion pictures, laboratories, and the use of the assembly hall for public mass meetings.

When firesafe construction is used, fires of dangerous proportions are practically impossible; and should fire start in a single room, firesafe walls and floors will confine it to its place of origin with a minimum of damage. Cases are on record where this very thing has happened and little damage occurred; other cases show that firesafe buildings often have acted as fire barriers and saved serious loss by blocking a fire which threatened to wipe out an entire community.

WOMAN TO GET MONEY NOT ESTATE

Litigation Over Slaying of Oklahoma Man Settled by Agreement

[EXCLUSIVE DISPATCH]

TULSA (Okla.) Oct. 9.—A mass of litigation growing out of the killing of E. S. Hutchinson, wealthy Tulsa lumberman, in which Charles Eugene Purdy, church deacon and oil man, accused, was settled by the agreement of Helen Paul Purdy, the third figure in the fatal triangle case, to accept 20,000 from the slain man's estate in lieu of the bulk of his wealth which he sought to bestow on her through his will.

Purdy was acquitted on a murder charge and given the custody of his two young children. In addition to a complex list of civil cases based on the Purdy-Hutchinson affair, the agreement will mean dropping of a charge of extortion pending against the Purdys and Atty. George Reeves of Tulsa.

It developed after Hutchinson's death that he had paid Purdy a large sum which Purdy agreed to accept in full settlement for alienation of his wife's affections.

Requirements for Lawyers in Arizona Raised

[EXCLUSIVE DISPATCH]

PHOENIX, Oct. 9.—Hereafter requirements for admission to the Arizona bar will be much more rigid than in the past, when all that was necessary was introduction by a listed attorney and presentation of evidence of practice in another State or of graduation from the State University law school. Under the new law, attorneys from other States and law graduates must take a bar examination.

No one is excepted, however, distinguished, save that association with Arizona attorneys may be permitted in specific cases. The passing grade will be 70 per cent and the first examination is set for November 23 and 24 next.

Provision also is made for disbarment proceedings against attorneys considered unworthy. Persons so attacked heretofore have been allowed to go before a Superior Court jury.

"DIRECT-U" will direct you to the places that sell Kurtzmann Pianos or any advertised product. Write or phone The Times, MEtropolitan 0700.

STATE AIDS DEFENSE OF TRESPASSER

Right to Post Officially Planted Fishing Streams Court Issue

[EXCLUSIVE DISPATCH]

LANSING (Mich.) Oct. 9.—A unique case in this State has placed the State of Michigan in the role of defender for a man charged with being a treaspasser. The case is to test the right of a property owner to post State-planted streams against fishing.

Frank Collins of Toledo posted a stretch of the Pine River in Lake county against fishing. Gedeon Garhardt, a resident of the vicinity, fished the Pine and was charged with having treaspassed on the Collins property.

Rev. Ray Merrill of Alma, a director of the Michigan Congress of Sportsmen's Clubs has announced that his organization will engage an attorney to help the Attorney-General handle the case. The Michigan division of the Izaak Walton League will also assist in the defense.

The State contends that State-planted streams cannot be posted against fishing by individuals.

Sailor Captures Young Eagle on Schooner at Sea

[EXCLUSIVE DISPATCH]

CHATHAM (Mass.) Oct. 9.—A young eagle with an aggressive temper, which flew aboard the Boston fishing schooner Killarney off Chatham and was made prisoner after putting up a stiff fight, will be donated to the city aviary at Franklin Park. The bird boarded the schooner fifteen miles off shore, alighting on the crosstrees in an exhausted condition after a long flight. It flew away when members of the crew tried to rope it, but soon again took refuge on the mast.

Steve McGrath effected the capture, climbing aloft wearing heavy mittens to protect his hands and carrying a gunny sack which he succeeded in throwing over the head of the bird, but not until the latter had offered stout resistance with claws and beak. The eagle, gray colored, with black and white chest, has a five-foot spread of wings.

GIRL MAKES THREATS OF THREE-STORY LEAP

SCREAMING AND BLEEDING SHE ATTRACTS PASSERS-BY; HIT ON NOSE

[EXCLUSIVE DISPATCH]

BOSTON (Mass.) Oct. 9.—People passing 88 West Dedham street, South End, late at night, gasped in horror as a girl, 16 years of age, stood in the window of the three-story building, her face covered with blood, and screamed that she was going to jump out.

While someone was putting in a hurry call for the police, a pair of masculine hands seized the girl and pulled her into the room and out of sight. When the police arrived they found Esther Allen on the floor in a semi-conscious condition. She was rushed to the City Hospital where she was found to have a fractured nose.

According to the story she told the police, she is living with her mother at 88 Dedham street. When she arrived home at night recently, she got into an argument with a lodger there. She says he hit her on the nose and that she jumped to the window to escape his blows. A warrant was issued for the man's arrest.

SNAKE FARM OWNER ALLOWED TO CONTINUE

[EXCLUSIVE DISPATCH]

SHEBOYGAN (Wis.) Oct. 9.—Dr. Frederick Eigenberger, whose maintenance of a snake farm in Sheboygan county has been the cause of much dissension among residents who assert the rattlesnakes are escaping and making life dangerous, is free to maintain his experimental station, according to an opinion delivered to the Conservation Commission yesterday by Atty.-Gen. Herman L. Ekern. There is nothing in the State statutes with regards to snake farms, the Attorney-General held. Dr. Eigenberger is perfecting a formula to be used against snake bites.

AMERICAN VIOLINIST WILL PLAY IN LONDON

[BY CABLE—EXCLUSIVE DISPATCH]

LONDON, Oct. 9.—Joseph C. Smith, famous American violinist and orchestra leader, who attracted the notice of the Prince of Wales on his last American trip, is coming to London and will appear in the Cafe De Paris in the spring. Mr. Smith was first heard by the Prince in Montreal, and so delighted was Wales that he talked about him to all his friends. When the Prince was entertained at Ambrose Clark's house on Long Island Mr. Smith received a fee of $15,000 to play there. It is said his London engagement is largely due to the influence of the Prince.

DIVORCE TO DAUGHTER OF MULTI-MILLIONAIRE

[EXCLUSIVE DISPATCH]

PROVIDENCE (R. I.) Oct. 9.—Mrs. Helen M. (Peck) Williams, daughter of Frederick S. Peck, multi-millionaire and chairman of the Rhode Island House of Representatives Finance Committee, has been granted a divorce from her husband, Weir Williams, on the ground of extreme cruelty and was awarded the custody of four minor children. Counsel for Mr. Williams called the court's attention to the fact there were two grounds in the petition and that he preferred to have the decree granted on the ground of failure to provide. "I'll have to grant it on the ground that appeals to me as the stronger," replied Justice Willard B. Tanner.

Honolulu, Hawaii, is building a new courthouse.

Coal from America is shipped to Egypt regularly.

HUDSON-ESSEX

World's Largest Selling "Sixes"

Quality Gave Volume and Volume These Amazing Prices

Years of brilliant advancement in quality have given Hudson-Essex a leadership everyone knows and acknowledges.

It has given them the world's largest volume of 6-cylinder cars.

And to buyers, amazing price advantages, passed on from unequaled volume economies.

Yet it is not price, but popularity of the finest quality ever produced by Hudson-Essex, of famous Super-Six performance, reliability and fine appearance that motordom recognizes as the World's Greatest Values.

All that, in the past, made Hudson-Essex famous, is retained, improved and finer in these cars today. Riding comfort is improved, appearance, arrangement, ease of handling, economy.

And in 11 years nothing has been created to excel the patented Super-Six principle. It is exclusive to Hudson-Essex. It gives supremacy of performance, smoothness and long life that are not surpassed by costliest cars. It added 80% to motor efficiency. It increased reliability and car life. Its simplicity gave a vast advantage in manufacturing economy.

To all who know the facts it is the supreme type among "Sixes." In Essex, it brings the quality, performance and reliability of finest "Sixes" within reach of all.

Because its advantages are exclusive to Hudson-Essex, they have for years been the World's Largest Selling "Sixes", and are acknowledged everywhere as the

ESSEX COACH
$795
Delivered Price $950.

HUDSON COACH
$1195
Delivered Price $1415.

Hudson Brougham
$1495
Delivered Price $1740.

Hudson 7-Pass. Sedan
$1695
Delivered Price $1945.

World's Greatest Values

$295 HUDSON

For those who desire, special arrangements have been made whereby a Hudson Coach may be purchased for a First Payment of $295, and an Essex Coach for a First Payment of $195. The remaining payments conveniently arranged. Your used car will be accepted without the payment of any cash, providing its value equals the down payment required.

$195 ESSEX

WALTER M. MURPHY MOTORS COMPANY

HUDSON-ESSEX Distributors for Southern California

932 So. Hope St. TRinity-5611

Open Evenings and Sundays

Listed Below Are the Only Authorized Hudson and Essex Dealers in This Territory

LOS ANGELES CITY DEALERS

ALEXANDER-WOODWARD, 7518 Santa Monica Blvd.
DOMENICH BASSO, 1201 North Broadway.
BELVEDERE MOTOR COMPANY, 3547 E. First Street.
BOOGAR & GILLINGHAM, 524 West Pico Street.
CENTRAL MOTORS, INC., 2512 South Central Avenue.
PAT COLAHAN and FRANK WELLENS, 2835 North Main St.
HARRY CLINE & BOB STANTON, 834 South Vermont.
H. L. CROCKETT, 3429 West Sixth Street.
H. L. CROCKETT, 961 S. Flower St.
LOUIS CUSTER, 4803 South Vermont.
FIDELITY MOTORS, 5850 Hollywood Blvd.
FORUM MOTORS CO., 3707 West Pico Street.
VIN GANNON, INC., 1610 N. Vermont.
HIGHLAND PARK MOTOR CAR CO., 6015 Pasadena Avenue.
HOLLEY MOTOR SALES CO., 4750 Moneta Avenue.
HUB MOTORS CO., 809 South San Pedro Street.
HUDSEX MOTORS CORP., 550 South Western.
KAUFMAN MOTORS, First and Bailey Streets.
ALLAN L. LEONARD CO., 1283 South Hoover.
JERRY LYNCH & HOWARD L. ROBINSON, 147 W. Jefferson.
C. H. MALMGREN, 3225 West Washington Street.
MARKET AUTO SALES CO., 951 Crocker Street.
F. B. MILLER, 1045 South Figueroa Street.
F. B. MILLER, 3921 South Central.
PEARSON MOTORS, INC., 2424 West Seventh Street.
PRENDERGAST-WAGGONER, INC., 1340 W. Sixth Street.
WALTER G. SCHECK, INC., 909 South Olive Street.
FRED H. SCHREINER, 3968 South Vermont.
SMITH-KARLSON CORP., 2758 Whittier Blvd.
STANLEY W. SMITH, INC., 1820 South Figueroa Street.
STANLEY W. SMITH, INC., 5941 Sunset Blvd.

LOS ANGELES COUNTY DEALERS

ALHAMBRA—Lodge & Wilkerson, 1519 West Main St.
BELL—Pacific Motors, 719 Baker Ave.
BEVERLY HILLS—Byram C. Campbell, 414 Camden Drive.
BURBANK—C. Vance Rundle, 150 East San Fernando Blvd.
COMPTON—Walter T. Spears, 205 North Alameda St.
COVINA—J. H. Fraser, 116 School St.
CULVER CITY—Keating & Cunningham, 6518 Washington Blvd.
DOWNEY—R. H. McAllister.
EL MONTE—Sierra Motor Sales, 527 W. Main St.
GLENDALE—Kelley Motor Co., 816 South Brand Blvd.
HUNTINGTON PARK—Pacific Motors, 301 W. Slauson Ave.
INGLEWOOD—F. H. Croghan, 632 S. Market St.
LAMANDA PARK—Bledsoe & Keefer, 2451 E. Colorado.
LANCASTER—Inn Garage.
LONG BEACH—Long Beach Motor Sales Co., 535 Locust Ave.
LONG BEACH—Richey Motors, Inc., 403 East Anaheim.
EAST LONG BEACH—Richey Motors, Inc., 730 E. 3rd St.
MONETA—H. Gail Krels, 16448 South Western Ave.
MONROVIA—Sierra Motor Sales, 217 S. Myrtle St.
MONTEBELLO—R. H. McAllister.
MONTEREY PARK—James C. Wheeler Co., 429 W. Garvey Ave.
ONTARIO—M. G. Foster, 401 West A St.
OWENSMOUTH—Abrahams & Ketchell.
PASADENA—Walter M. Murphy Motors Co., 288 W. Colorado.
SOUTH PASADENA—Walter M. Murphy Motors Co., 1520 Huntington Drive.
POMONA—Sanford Newton, 898 East Second Street.
REDONDO BEACH—Zeller-Stiles Motors, 114 So. Catalina.
SAN FERNANDO—Valley Auto Co.
SAN PEDRO—Rosenfeld & Morehead, 441 Sixth Street.
SANTA MONICA—Remsberg Motor Co., 1225 Santa Monica Blvd.
SAWTELLE—Remsberg Motor Co., 11677 Santa Monica Blvd.
VAN NUYS—Valley Auto Co., 180 Sherman Way.
VENICE—Remsberg Bros., 1329 Washington Blvd.
WATTS—Watts Motor Car Co., 122 W. Main St.
WHITTIER—Bert Leslie, 137 North Greenleaf Ave.
WILMINGTON—Rosenfeld & Morehead, 440 Canal St.

ENGLISH TO RETAIN TITLES OF NOBILITY

SALE BY POLITICAL PARTIES PROFITABLE, AVERS EDITOR

[EXCLUSIVE DISPATCH]

WINNIPEG, Oct. 9.—Titles will never be abolished in England as they have in Canada because the sale of titles in Britain is too great an income to political parties to be done away with. This is the statement made in Winnipeg by Hugh Martin, parliamentary editor of the London Daily News and member of the British press delegation touring Canada.

Commenting on recent press agitation for abolition of titles in the old land, Mr. Martin asserted that Lloyd George had taken in £1,000,000 for his party from the sale of titles alone during his regime as Premier.

Up until the recent act making it a penal offense to barter for a title, almost any one could purchase a barony and become a lord for £30,000, he said. This can still be done, he said, because there are still many ways of making the offer a year or so ahead of the actual time of purchasing the title. These views were concurred in by E. Altham, naval correspondent of the London Morning Post, who further pointed out that the only way political parties could do away with their dead, useless timber was by making them lords and sending them up to the House.

ARMY FLYER LAUDS AIRCRAFT INQUIRY

MAJ. ROYCE AVERS BOARD AT WASHINGTON OPEN AND FAIR-MINDED

[EXCLUSIVE DISPATCH]

SAN ANTONIO (Tex.) Oct. 9.—"The Air Service as a whole seems to be well pleased with the attitude and progress of the aircraft investigating board in Washington." Maj. Ralph Royce, commander of Brooks Field, said on his return from the Capital, where he was a witness before the board.

"The personnel of the board is open and fair-minded, and the Air Service is being given every opportunity to plead its cause. Of course, that body can only recommend action to the President, but we hope some good will come from its findings."

Maj. Royce is the officer who told the aircraft board that eleven generals had inspected his post last year and not one inspected his airplanes, but were interested chiefly in the way the enlisted men saluted, the cleanliness of the kitchens and uniforms.

WINE POURED IN SEWER

[EXCLUSIVE DISPATCH]

MILWAUKEE (Wis.) Oct. 9.—Three Deputy Sheriffs worked six hours here recently, pouring out confiscated beer and wine at the Criminal Courts Building. They estimated that about 5000 bottles of beer and 150 gallons of wine were poured into the sewer.

CONTRACT LET FOR FLOOD CONTROL WORK

[EXCLUSIVE DISPATCH]

EDINBURG (Tex.) Oct. 9.—Bids for the construction of levees and other flood control work in Hidalgo county to prevent overflow of the Rio Grande were opened here and the contract awarded to W. L. Pearson & Co., of Houston and McAllen, Tex., for $914,706.75. They agreed to complete the work in twelve months. A large number of bids were received, the highest being $1,343,310.24. The total cost of the flood control project, including that of Cameron county, will be about $2,500,000. In Hidalgo county alone a total of sixty-five miles of levees will be constructed.

The Times Free Information and Resort Bureaus

MAIN OFFICE—CORNER FIRST AND BROADWAY

are for the accommodation and benefit of persons seeking interesting routes of travel, desirable hotels, and rest, recreation and recuperation at the seashore or in the mountains. Particulars are furnished by competent attendants and by correspondence to the general public regarding rates and attractions of railroad and steamship lines, hotels and pleasure and health resorts. Descriptive circulars and transportation literature are kept on hand for inspection and distribution. This service is absolutely free.

Make Your Resort and Hotel RESERVATIONS

FREE OF CHARGE AT THE

Times Information and Resort Bureau, Times Bldg., Bdwy. at First St., or at the Times Branch Office, Information and Resort Bureau, 621 South Spring St. Telephone Metropolitan 0700.

"Direct-U"

Have you had difficulty in finding some particular advertised product? Have you had to hunt from store to store to find something you had seen advertised?

The Times has established a new department, called "Direct-U," which has collected data about thousands upon thousands of trade-named (advertised) products and stands ready to tell you just where you can find the thing you want.

The Times is glad to help its readers and advertisers through this new service—so make free use of it—there is no charge, of course.

All you need do is phone the Los Angeles Times—MEtropolitan 0700—and ask for "Direct-U" Department.

Resorts

San Diego—Tia Juana

Two Days—Sight Seeing Trip

PALATIAL FAGEOL PARLOR CARS

HOTEL ACCOMMODATIONS, ROOMS and MEALS at Famous HOTEL DEL CORONADO, Coronado Beach

Specially Arranged Entertainment

Visiting San Juan Capistrano Mission, Torrey Pines, La Jolla, Oceanside, San Diego, Ramona's Marriage Place and other points of historic interest—

Yes, all of it for $10.00 No other charges.

Limited to 24 passengers. Make reservations now.

Standard Auto Tours in Co-Operation With

T. J. LAWRENCE COMPANY

761 W. 6th St. Realtors TRinity 8570

MT. WILSON HOTEL AND COTTAGES

Elevation 6000 feet on the peak. A place for rest and recreation. Chicken and beefsteak dinner, dancing and musical programs. Reasonable rates. Visit world's largest searchlight in the mountains. Rates $6 per day, $35 per week, $25 per week for two. Wilds, auto road 5 miles to peak. Daily stages from L. A. and Pasadena. Public auto camp opposite. Phone "Times," Peak-Jodas and all bureaus. Reservations, phone F. O. 2472. W. E. CORY, Manager.

Raymond Hotel Golf Course OPEN TO THE PUBLIC

Green Fees—Week Days 50 Cents PASADENA

Saturdays, Sundays and Holidays, $1.00.

Hotel Windermere, Santa Monica

A quiet, exclusive family hotel on the American Plan. Located on the Palisades of the Pacific. Phone 22391. Golf Privileges. Reasonable Rates.

THE CIRCLE TOUR SOUTHERN CALIFORNIA'S FINEST MOTOR TRIP. San Diego, The San Diego Mountains, Imperial Valley, the Salton Sea. A postal brings attractive booklet free. HULBURD GROVE INN, Downey, Calif.

$6.00 Two-Day Vacation Tour To San Diego-Tia Juana

Including Room At Hotel Maryland

Luxurious Palace Auto Tours Parlor Cars

SEE San Juan Capistrano Mission, Torrey Pines, La Jolla, Ramona's Marriage Place, San Diego, Balboa Park, and other points of historic interest; Tia Juana, Mexico and beautiful Point Loma.

Traveling—Sight-Seeing

Make reservations now—Limited number each trip.

A. R. WATSON TOURS In Co-Operation with

John P. Mills Organization, Inc. Realtors

350 So. Hill St. VA. 3003.

Steamships

Catalina

Daily trip to the Magic Isle. Steel Steamship 'Catalina' sails 10 a.m. daily from Catalina Terminal, foot of Canal Ave., Wilmington. Lv. 6th & Main via P. E. Special 9 a.m.

Long Beach, 9:15 a.m.

TICKETS: 6th & Main. TR. 2961

In All the World No Trip Like This

Steamships

LOS ANGELES STEAMSHIP CO.

For an especially enjoyable sea trip sail now—during Autumn—the season of all the year for beautiful sunsets and smooth seas.

YALE and HARVARD

REGULAR SAILINGS

TO SAN FRANCISCO

Tuesdays Fridays

Thursdays Sundays

Sailing from L. A. Harbor at 4 P.M.

TO SAN DIEGO

Wednesdays Saturdays

Thursdays Sundays

Sailing from L. A. Harbor at 3 P.M.

LOS ANGELES-HAWAII

S.S. City of Los Angeles

Sails Saturday, Oct. 10

Los Angeles Steamship Co

517 S. Spring St. Tel. VA. 2431. 6725 Hollywood Blvd. Tel. GLadstone 9995

38-1025-T

HOUSES TO BE MOVED are offered at bargains in— TIMES WANT ADS

Steamships

Cruise to NEW YORK Via Panama & Havana

PANAMA MAIL S.S. CO

A Restful Month at Sea—Not a Speed Trip

De luxe passenger and express-freight service. Visiting 9 historic ports in 6 foreign countries and sailing three seas. New steamers, built especially for tropical cruising; all outside cabins, no inside rooms or upper berths; staple and fancy food conveniences. Music and dancing.

Next Sailings from— S. Y. L. A.

S. S. Colombia.....Oct. 15 Oct. 17

S. S. Venezuela.....Nov. 5 Nov. 7

S. S. Ecuador.....Dec. 3 Dec. 5

And regularly thereafter

Low First-Class Fares

Going by water and return by rail, $3335. Round trip, $250 up; round trip, $450 and up. For complete information apply to any railroad or steamship agent, or to

PANAMA MAIL S.S. CO

S. Pine St., San Francisco 103 South Spring St., Los Angeles

STEAMSHIP SAILINGS

San Francisco

DOROTHY ALEXANDER

Sunday, 11 A.M.

Fares $14.00 Up

Portland

ADMIRAL FARRAGUT

Wednesday, 11 A.M.

Fares $36.00 Up

SEATTLE VICTORIA—VANCOUVER

DOROTHY ALEXANDER

Sunday, 11 A.M.

Fares $47.00 Up

NEW YORK VIA HAVANA

S. S. MONGOLIA

October 14th, 6 P.M.

Fares $125.00 Up

501 W. Fifth St. TRinity 3051.

PACIFIC S.S. CO THE ADMIRAL LINE

TKK

The Lightning of the Sea

New Service—Fine, Large Steamers DIRECT FROM LOS ANGELES TO THE ORIENT SOUTH AMERICA

PANAMA CANAL—MEXICO

ASK FOR LITERATURE

S. L. Kreider, Agent

LOS ANGELES 371 P. E. Bldg. Phone TRinity 6558

SAN DIEGO 230 Spreckels Bldg. Phone 610-12

CUBA

Gay, Alluring Winter Capital

MEXICO

Ancient and Scenic Grandeur

PERSONALLY CONDUCTED 40-DAY CRUISE-TOUR

All expenses included; strictly limited, special party; our own, experienced management.

SAILS JANUARY 18th

Ask for literature

CRISWELL TRAVEL SERVICE 507 So. Spring St. MAin 0410 Los Angeles

MEMBERSHIP OF CHEST SWELLED

Board Admits Twenty-one Additional Agencies

Local Organization on Par With Philadelphia

Groups to be Benefited in Drive Now Total 137

Twenty-one additional charitable and welfare agencies of Los Angeles were yesterday admitted to the Community Chest at a special meeting of the board of directors held in the Chamber of Commerce Building. Los Angeles takes rank with Philadelphia as having the most inclusive Chest in the nation, each city having a membership of 137 institutions in its respective organization.

The new Chest members are as follows:

Salvation Army, Huntington Park, Van Nuys Women's Club, Boys' and Girls' Aid Society, Jewish Mothers' Alliance, Bureau of Vocational Training, Santa Maria Center, Assistance League Community House, Alliance of Social Agencies, Hebrew Free Loan, Los Angeles Council of Girl Scouts, Y.M.C.A., University of Southern California, Boy Scouts of America, San Fernando, Social Service Exchange, San Pedro, All Nations' Community House, Jewish Consumptive Relief Association, Children's Lodge, Sawtelle, St. Elisabeth's Day Nursery, Community Industries, St. Barnabas House, Plaza Community Clinic, Y.W.C.A., University of Southern California.

TOTAL NOW 137

When the Chest began operation here last January it had 125 members. Three more were admitted toward the end of the summer. By action of the board of directors, budgets for twelve of the agencies were disallowed for the coming year. Twenty-one were officially admitted yesterday, bringing the total to 137.

The 1926 Chest appeal is to be waged in this city from November 9 to 19. During this period an army of 14,000 workers will canvass Los Angeles and outlying districts for funds. This is the largest social service organization in the country and is rapidly mobilized under the direction of Chest officials.

With the Chest membership increased the 1926 budget will exceed that of last year. The budget is to be revealed next week, after final approval by the board of directors. Los Angeles citizens made a splendid response last year, an average of better than one contribution per family being set up in the appeal. It is, therefore, apparent, say Chest officials that the increased quota can only be reached by receiving increased subscriptions from all who gave so generously last year.

BENEFICIARIES LISTED

Following is list of agencies retained in the Chest for 1926:

All Nations' Clinic, American Legion, American Red Cross (Los Angeles Chapter,) Anita M. Baldwin Hospital for Babies, Assistance League of Southern California Day Nursery, Assistance League of Southern California Good Samaritan Fund, Big Brothers' Association, Big Sisters' Training Home, Boy Scouts of America (Los Angeles Council), British Overseas Club (War Veterans), Brownson House, Bureau of Catholic Charities Los Angeles.

California Camp for Crippled Children, California Clinic for Crippled Children, California Home for Crippled Children, California Hut, California Junior Republic, Camp Fire Girls, Central Employment Bureau, Child Guidance Clinic, Children's Home Society of California, Children's Hospital Society, Christian Mission and Industrial Association, Church Federation of Los Angeles, Convent of the Good Shepherd, Council of Jewish Women, Crescent Bay District Boy Scouts, including Beverly Hills, Palms, Culver City, Sherman, Westgate, Hyde Park, West Hollywood and Sawtelle troops.

County and City Mission Society, Crippled Children's Guild, Daughters of the British Empire, Eagle Rock District Boy Scouts, East Side Mothers' Club, Federation of Jewish Welfare Organizations, Francis E. Willard Home for Girls, Girls' Corner Club, Goodwill Industries, Harbor District Boy Scouts, Heiser Consumptive Relief Association, Hesbien Faith Home, Hollenbeck Heights Social Center, Hollywood Y.M.C.A., Holy Family Sisters, Homer Toberman Mission, Japanese Children's Home, Jewish Aid Society.

Jewish Alliance of Los Angeles, Jewish Committee of Personal Service, Jewish ex-Patients' Home Society, Jewish Free Loan, Jewish Orphans' Home of Southern California, Junipero Serra Boys' Club, Juvenile Protective Association, Kingsley Cobb Memorial, Kiddie Koop, Ind., Ladies of Santa Marta, Lark Ellen Home for Boys, Los Angeles Business Girls' Club, Los Angeles Orphans' Home, Los Angeles Teachers' Association (relief, clinic and service department), Los Angeles Jewish Dispensary, Los Angeles Orphan Asylum, Los Angeles Orthopaedic Foundation, Los Angeles Urban League, Maryknoll Home for Japanese Children, Midnight Mission, Inc.

Mother Cabrini Day Home, Mother Cabrini Preventorium, Mothers' Educational Center, Motion Picture Relief Fund of America, McKinley Industrial Home Society, National Information Bureau, Neighborhood Settlement Association, Palo Verde Center, Philanthropy and Civics Club, Plaza Community Center, Pro-War Service League of Hollywood, Protestant Welfare Association, Queens' Daughters of Los Angeles, Quentin Roosevelt Chapter No. 5, D.A.V.W.W., Regina Coeli Orphan Asylum, Rosthaven, Sailors' Rest Mission, San Antonio District Boy Scouts of America, San Pedro American Red Cross, San Pedro Bureau of Catholic Charities.

San Pedro Salvation Army, San Pedro Y.M.C.A., San Pedro Y.W.C.A., Santa Rita Center, Santa Rita Clinic, Seamen's Church Institute, Social Service Exchange, Los Angeles Social Welfare Department, Sojourner Truth Industrial Club, Soldiers' and Sailors' Club, Southern California Home for Women, Temple Service Circle, Travelers' Aid Society, University of California Southern Branch, Y.M.C.A., Y.W.C.A., Volunteers of America Children's Home, Volunteers of America General Work, Men's Home, Post Missions, Industrial Department, Charity Relief.

Volunteers of America Home for Aged, Western Rangers, Wilmington Unit Assistance League of Southern California, Woodcraft League, Y.M.C.A. Metropolitan Administration and Central, Ninth street, Hollenbeck Heights and Occidental College Branch, Y.W.C.A. Los Angeles, General Administration, Lodge, Gymnasium, Camp Estates, Japanese, Y.W.C.A., International Institute, Twenty-ninth street Branch, Blue Triangle, Elias Cottage, Girls' Reserve and Twelfth-street Center.

Labor Bureau Collects Many Salary Claims

A total of $27,631 wage claims was collected by the Los Angeles office of the State Labor Bureau during the month of September, according to a report compiled yesterday.

A total of 677 claims was filed during the period and 652 cases were settled, the records show. Approximately 3000 old cases still are being investigated and are in process of settlement. Eight-hour law violations numbered fourteen and complaints were made against thirty-three employment agencies.

A preponderance of fifty-nine minor girls to twenty-two boys were stage-struck during the month and secured permits to do theatrical work.

"DIRECT-U" will direct you to the places that sell Ragged Robin Vinegar or any advertised product. Write or phone The Times, MEtropolitan 0700.

EPISCOPALIANS NEAR DEBT GOAL

All But $99,000 of Deficit Pledged at Meeting

Bishop Asks More Support from Parish Clergy

Los Angeles Bid for 1928 Gathering Considered

[BY A. P. NIGHT WIRE]

NEW ORLEANS (La.) Oct. 9.—The United States Court at New Orleans will be asked in a petition to be filed tomorrow to restrain the Episcopal House of Bishops from imposing sentence on Rt. Rev. William Montgomery Brown, for asserted heresies, Bishop Brown announced here late tonight.

[BY A. P. NIGHT WIRE]

NEW ORLEANS, Oct. 9.—All but $99,000 of the $1,500,000 deficit facing the Episcopal church in the United States was raised by subscriptions in a joint meeting of the House of Bishops and House of Deputies of the triennial general conference of the church here today. When the afternoon session closed $1,401,000 had been pledged.

Bishop Thomas F. Gailor, president of the council, in introducing the report of the national council, presented a survey of the mission work of the church, pointing out "the remarkable increase of offerings during recent years." In 1923 the amount contributed for work of the church was $15,000,000 over and above that of 1919. He stated that at a convention of 1922 the national council was authorized to spend $10,000,000 during the triennium but that it had actually spent slightly more than $11,000,000.

OPPOSES BUDGET ACT

The deficit in 1924 in the work of the council was $123,000.

Referring to the proposal to reduce the amount of the budget to an amount reported as the average contributed of the last five years, Bishop Gailor said there were grave objections to such a course. He pointed out that already nine dioceses and districts had paid more than 90 per cent of their budgets, "but some of the largest and most populous dioceses had contributed 46 per cent of their quotas or less."

Bishop Gailor said that the convention had concluded that the two things needed most to place the work of the church on a sound basis were more loyal support from the parish clergy and the organization of the convention for religious education.

At a business session this morning the House of Deputies heard resolutions asking the appointment of a full time bishop from the American churches of Europe and an invitation extended by the diocese of California for the 1928 general conference to meet in Los Angeles, both of which were referred to committees.

TALBOT CONGRATULATED

Congratulations were extended by both houses to the Rt. Rev. Ethelbert Talbot, bishop of Bethlehem, presiding bishop of the church, who is today celebrating his seventy-eighth birthday.

The first indoor mass meeting of the meetig was held tonight to discuss rural work.

It was stressed that work in rural sections presents a tremendous missionary opportunity before the church with only 16 per cent of the people in the country districts of the United States members of any church.

Rev. William Montgomery Brown, Episcopal bishop convicted of heresy by a church court and whose conviction was sustained by the House of Bishops yesterday, tonight announced that he had received summons to appear Monday before Rev. Ethelbert Talbot presiding bishop for sentence.

"COUNT" HORRIFIED BY LACK OF JAIL "BAWTH"

[EXCLUSIVE DISPATCH]

WINNIPEG, Oct. 9.—Conditions at the Winnipeg police station are indescribably horrible to Vladimir Ponizowsky, asserted bogus count and bad-check artist who appeared before Magistrate Sir Hugh John McDonald today in answer to a third charge of fraud. "Why, your worship," he expostulated during his arraignment, "there are no beds and not even a bath." The last word he pronounced with the approved Oxford accent. Thus far nothing has been arranged regarding deportation proceedings. The "count" is wanted in Minneapolis, Phoenix and Los Angeles for similar asserted offenses.

FIND CONVICTS GUILTY OF MURDERING GUARD

[BY A. P. NIGHT WIRE]

SAN RAFAEL, Oct. 9.—The jury which heard evidence in the trial of the six San Quentin convicts who were charged with murder growing out of their sensational attempt to escape last August in which Branch Miller, a prison employee, was killed, found the six men guilty of second-degree murder here tonight. Second-degree murder carries a sentence of from ten years to life imprisonment. Their sentences will start at the termination of the term they are now serving. They will be sentenced next Tuesday by Superior Court Judge Butler.

AUTOS STOLEN

The following motor cars were reported yesterday to the theft bureau of the Automobile Club of Southern California as having been stolen in Los Angeles during the twenty-four hours ending last night:

Ford coupe, 735965; Nash touring, 821323; Ford touring, 910796; Ford touring, 838509; Moon roadster, 762821; Lincoln touring, E35428; Ford touring, 967112; Ford coupe, 653046; Ford touring, 878134; Essex touring, Colo. 78394; Ford coupe, 777952; Chevrolet touring, 456599; Ford touring, 829737.

A Strange Occupation

News Item—"One man is knocked down by an automobile every twenty minutes in Los Angeles."

"That fellow must be made of iron," comments J. B.—[Boston Transcript.

SAN FRANCISCO BANKS MERGED

First National, Federal Trust and Crocker Unite

Combining Involves Almost Hundred Million

Consolidation Details Now Being Worked Out

[EXCLUSIVE DISPATCH]

SAN FRANCISCO, Oct. 9.—A consolidation of the First National Bank of San Francisco and the First Federal Trust Company of San Francisco with the Crocker National Bank involving resources of almost $100,000,000 was announced by W. W. Crocker, vice-president of the latter institution, tonight.

The following formal statement tersely explains the plan for consolidation without making public any of the terms of the deal which are to be announced later:

"John A. Hooper, representing the First National Bank of San Francisco and the First Federal Trust Company of San Francisco, and J. J. Fagan and W. W. Crocker, representing the Crocker National Bank of San Francisco, authorize the statement that they have reached an agreement subject to the approval of the stockholders of the respective banks by which these banks will be consolidated.

DETAILS WORKED OUT

"The details of the plan are now being worked out as rapidly as possible and will be sent to the stockholders of the banks very shortly for their consideration."

The Crocker National Bank was organized in 1882 as a commercial bank and is one of the strongest banking institutions from a conservative standpoint in the nation. It is headed by William H. Crocker and among its directors are Templeton Crocker, William H. Crocker, William W. Crocker, James J. Fagan, Charles E. Green, Andrew G. Griffin, Atholl McBean, J. B. McCargar, Robert S. Moore, S. F. B. Morse and George W. Scott.

The First National Bank has among its stockholders President John A. Hooper and former President Rudolph Spreckels. The bank was organized in 1870 and in 1907 organized the First Federal Trust Company as a saving and trust unit.

BASIS NOT KNOWN

Its principal directors include President Hooper, E. Avenali, Robert T. Devlin, George D. Cooper, Robert E. Easton, Arthur Goodall, E. C. Holmes, R. W. Kinney, Clifton H. Kroll, Norman B. Livermore, Walter S. Martin, J. K. Moffitt, J. H. Neubauer, W. T. Smith and M. J. Sullivan.

It had not been determined definitely tonight, at least for publication, upon what basis the two banks would consolidate. Whether a new organization composed of the merged banks would be formed was not stated. The first attempt to merge these two institutions occurred in May, 1922, when two committees, including John F. Brooks and E. Avenali of the First National and J. B. McCargar and James J. Fagan for the Crocker attempted to work out a merger scheme.

Former Major Held on Jewel Theft Charge

Lionel Burke Williams-Ashman, said to have formerly been a major in the Canadian army and a member of the Northwest Mounted Police, was arrested yesterday on a complaint issued by Dep. Dist.-Atty. Ham charging grand larceny.

The complaint was issued after Miss Evelyn Rollings, 13503 East Sherman Way, Van Nuys, told Detective Lieutenants Cullen and Miller that she suspected Ashman of stealing an $850 diamond ring when he visited her Wednesday. The detectives declare they found the ring on the former army major when they took him into custody.

Following his arrest, Ashman was arraigned in Justice Wood's court yesterday afternoon. He gave his present occupation as that of a dairyman.

Norwegians in Celebration of Restaurationen

Norwegians celebrated the centennial of the landing of the ship Restaurationen with a banquet at the Luthern Church of Our Savior, Fourteenth and Oak street, last night. This ship is called the Norwegian Mayflower, as it brought the first of their people to settle in America.

The vessel brought fifty-two Norwegians from Stavanger and dropped anchor in New York Harbor October 9, 1825. The experiences of these first settlers were described by the speakers at the banquet last night, who included Andrae Nordskag, Prof. S. Hsutvedt of the University of California, Lars Fedt and Rev. T. B. Hoff, pastor of the church.

COLLEGE ANNOUNCES ADDITIONS TO STAFF

Two additions have been made to the teaching staff of Woodbury Business College. Miss Lorena Barton, shorthand department, is a graduate of Gregg Normal School, Chicago, and formerly taught at the Denison High School, Denison, Tex. Prof. John T. Bushey, book-keeping department, for twenty years conducted a business college at Appleton, Wis.

BASIN TO BE DEEPENED

[EXCLUSIVE DISPATCH]

CORPUS CHRISTI (Tex.) Oct. 9.—Authorization for the port of Corpus Christi turning basin to have depth of thirty feet has been made by the commissioners of the Nueces County Navigation District No. 1, it was announced in Corpus Christi by Robert Driscoll, chairman of the navigation board. Original plans were for the depth of the turning basin to be twenty-five feet.

RELIEF HARVEST YIELDS SHEAVES

Garnerers in Humanity's Vineyard Untiring

Funds Continue to Come in for Santa Barbara

Hollywood Chamber Leads Day With $492

Work in behalf of the Santa Barbara Emergency Relief Fund is still going forward among the communities of Los Angeles county as is evidenced by the contributions daily being received at Chamber of Commerce campaign headquarters.

Amounts totaling $459 were received yesterday, increasing the total of donations in Los Angeles county to $213,904. The largest check came from the Hollywood Chamber of Commerce, for $492. This brings Hollywood contributions up to $2650. Other contributions were $90 from the Ventura Boulevard Chamber of Commerce, $5 from Mission Acres and $51 from Van Nuys.

A report from Santa Barbara stated that the total received in that city on Wednesday was $13,796, of which amount $12,372 came from Los Angeles. On Tuesday, receipts in Santa Barbara included a contribution of $500 from Pasadena, $427 from Riverside, $47 from Ventura and $42 from San Dimas. The total from all parts of the State now aggregates $465,096, of which the eight southern counties, including Los Angeles, have contributed $281,411.

Polish 'Count' Charged With Check Frauds

A complaint charging grand larceny and the passing of two fictitious checks was filed yesterday by Dept. Dist.-Atty. MacIsaac against V. Ponizonsky, who is under arrest in Winnepeg, Can. Ponizonsky, who said he was a Polish count when he tried to break into the films here several months ago, is accused of taking an automobile valued at $1840 which he rented from E. C. Gantt. He is further charged with giving Gantt two bad checks, one for $12.40 and the other for $15.

Dist.-Atty. Keyes stated that he will ask the county grand jury for an indictment and institute extradition proceedings to bring Ponizonsky back.

Baby Farm Case May be Reduced to Misdemeanor

A complaint charging Mrs. Hazel Sims with conducting a maternity hospital without a license was filed late yesterday afternoon by Dep. Dist.-Atty. Hamner.

The trial of Mrs. Sims on a charge of violating a section of the Penal Code with relation to assuming ownership of human beings has been continued several times in Judge Keetch's court. Mrs. Sims, it is said, placed unwanted babies with persons desiring them, and the charge involved asserted collection of expenses. It is probable, officials stated, that this charge, which constitutes a felony, will be dismissed. The charge filed yesterday is a misdemeanor.

CITY BUYS BUILDING, FEDERAL MEN MOVE

Forced to move from the Equitable Building at First and Spring streets because it was purchased by the city of Los Angeles for municipal office space, seven government mail fraud specialists yesterday took quarters at 515 Federal Building.

Included among those now quartered in the Federal Building are D. H. Cannon, H. L. Arterberry and Maurice R. Norcop, special assistants to the Attorney General; H. B. Matheny, W. H. L. Howard, expert accountants, and S. G. Patchett, John M. Mayo, special accountants, all working under the Department of Justice.

LOST CASE APPEALED

Pair Injured in Crash Ask for Reversal of Decision

George F. Berguin and his wife, Mrs. Clara E. Berguin, yesterday filed an appeal here with the State Supreme Court from a trial court decision denying them a total of $36,000 damages they ask as the result of a rear-end collision between their automobile and a Pacific Electric car several months ago on Western avenue.

In the trial court case they alleged the accident was the result of the negligent and careless manner in which R. O. Stringfellow, motorman, handled the street car, according to transcript.

The wife asks for $25,000 damages and the husband for $10,000 medical and surgical bills for his wife and $1000 for his automobile.

RESERVES ORDER

Court Decision Frees Pearson Property Under Attachment

Division One of the Second District Court of Appeal yesterday handed down a decision reversing the order of a trial court denying a motion to discharge an attachment levied upon the property of Elizabeth Pearson for $96,918 involved in her asserted liability as a stockholder in the Pearson Ranch Company.

Part of the Pearson property was attached by Aronson & Co. when bonds issued by the Pearson Ranch Company were unpaid when due, on the grounds that the stockholders were liable, according to information alleged in the opinion.

MARINE HEIGHT REDUCED

[BY A. P. NIGHT WIRE]

NEW YORK, Oct. 9.—The United States Marine Corps will try to increase its size by reducing its height. A reduction of one inch in the minimum height requirement became effective today. The new minimum is five feet four inches.

WHERE TO DINE

Luncheon 50c

New Hotel Rosslyn

HART BROS., Proprietors Fifth and Main Sts. Los Angeles

Copy of Menu Served Today, October 10

Served From 11:30 A.M. to 2 P.M.

SOUP

English Beef Broth

RELISHES

Ripe Olives

Green Onions Radishes Pickles

ENTREES

Baked Filet, Maitre d'Hotel

Vegetarian Lunch, a la Rosslyn

Short Ribs of Beef, Egg Noodles

Fresh Pig's Hocks with Young Cabbage

Entrecote of Beef, New Sweet Potatoes

Pork Sausage with Rice

Lyonnaise of Tripe, a la Creole

Individual Baked Pork and Beans

ROASTS

Prime Ribs of Beef Pork with Dressing

COLD MEATS

Assorted Cold Meats with Potato Salad

Beef Pork Pickled Lamb's Tongue

Boneless Herring or Norwegian Sardines

Ox Tongue Potato Salad

VEGETABLES

Buttered Beets Mashed Potatoes

SALADS

Spanish Cold Slaw Salad

Lettuce Salad Lettuce and Tomato Salad

DESSERTS

Apple Pie Gooseberry Pie

Watermelon on Ice

Vanilla Ice Cream

Cake

DRINKS

Coffee Tea Ice Tea Milk Buttermilk

Dinner

New Rosslyn

HART BROS., Proprietors Fifth and Main Sts. Los Angeles

Copy of Menu Served Today, October 10

Served From 5 to 7:30 P.M.

SOUP

English Beef Broth

RELISHES

Ripe Olives

Green Onions Radishes Pickles

ENTREES

Baked Filet, Maitre d'Hotel

Vegetarian Lunch, a la Rosslyn

Short Ribs of Beef, Egg Noodles

Fresh Pig's Hocks with Young Cabbage

Entrecote of Beef, New Sweet Potatoes

Pork Sausage with Rice

Lyonnaise of Tripe, a la Creole

Individual Baked Pork and Beans

ROASTS

Prime Ribs of Beef Pork with Dressing

COLD MEATS

Assorted Cold Meats with Potato Salad

Beef Pork Pickled Lamb's Tongue

Boneless Herring or Norwegian Sardines

Ox Tongue Potato Salad

VEGETABLES

Buttered Beets Mashed Potatoes

SALADS

Spanish Cold Slaw Salad

Lettuce Salad Lettuce and Tomato Salad

DESSERTS

Apple Pie Gooseberry Pie

Watermelon on Ice

Vanilla Ice Cream

Cake

DRINKS

Coffee Tea Ice Tea Milk Buttermilk

West Alla

Marcell Inn Dining and D

The Montmartre Cafe in Hollywood

ITALIAN VILLAGE CAFE

433 WEST 5TH STREET

Tea Dansant Every Saturday, 2:30 to 4:30 p.m. Tenth Balboa Invit. Dinner, $1.50, or a la carte. No cover charge. Phone 8

SARAH JANE TEA ROOM

7014 Sunset Blvd. GLadstone 0035.

Luncheon, 50c—from 11:30 a.m. to 2 p.m. Dinner, $1.00—from 5:30 p.m. Sunday Dinner, $1.25—from 12 to 8 p.m.

PARIS INN CAFE

French and Italian Dinner Music—Tonight—Mary De Marie, Classic Dancer—Henri Salem, Classic Dancer. Parisian Music—Mary De Marie, Classic Dancer—Henri Salem, Classic Dancer. Let us take charge of your car. BERT ROVERE, Manager.

Canadian Pacific

WORLD'S GREATEST TRAVEL SYSTEM

MOVES to 621 South Grand

October Fifteenth from 605 South Spring St.

W. McILROY, Gen'l Agent Passenger Dept.

MAN STRETCHED TO COMMISSION

[EXCLUSIVE DISPATCH]

SAN ANTONIO (Tex.) Oct. 9.—Balked in his life-long ambition to be an officer in the United States Navy by lack of a fraction of an inch in stature Lieut. Turner Ashby Glascock of San Antonio, one of the men aboard the submarine S-51 when she went down, after being rammed by the steamer City of Rome off Block Island, stretched himself the necessary unit of measurement by strenuous exercise, in order to obtain his commission as first lieutenant.

Speaking of his son's cherished longing from his early childhood to go to sea and to become an officer in the Navy, W. A. Glascock, of this city, said that the young man was home on leave of absence during the time in which he was endeavoring to increase his height, and that he personally witnessed the daily course of exercise the sailor subjected himself to in order to realize his ambition.

"Turner was a fine physical specimen in every way," said his father, "but he was a trifle short of the minimum height for an officer, and how he did work to stretch himself in order to increase the length of his neck and pass the examination. He was always like that, however, working with every ounce of energy to fit himself to be the best possible in every line of endeavor he attempted."

The rise of Lieut. Glascock from seaman after his enlistment in the Navy at Houston, Tex., in 1913, at 16 years of age, was an evidence that he wasted no time that might be employed to aid his advancement. He received his commission as first lieutenant on December 18, 1919, and went on his first cruise on the U.S.S. Mervine. His period of service included foreign cruises in the waters of Japan, China and the Philippines. He was accompanied by Mrs. Glascock to New London, Ct., when he went there in June to complete the final six months of his tour of duty, after which he hoped to be assigned to shore duty.

TRAVEL TO RAINIER SHATTERS RECORDS

[BY A. P. NIGHT WIRE]

TACOMA (Wash.) Oct. 9.—All previous travel records for Rainier National Park were broken during the 1925 season, according to official statistics which have just been compiled by Supt. Tomlinson. Travel for the year ending September 30 totaled 173,004 persons and 39,860 private cars, which is an increase of 7 per cent in persons and 4 per cent in cars over the highest previous marks.

New PARLOR-BUFFET Motor Coach to SAN FRANCISCO

Dine Carefree

Enjoy this newest and most delightful mode of travel to San Francisco—motor coaches with parlor-buffet and lavatory. Meals—all this comfort and convenience covered between Los Angeles and San Francisco. One way, $12.85. Round trip, $23.15. Leave Los Angeles 7 A. M. daily. Make reservations in advance.

Regular Schedule

Through Stages to San Francisco leave daily at 6:00, 7:00, 8:00 A. M.; 2:45, 7:00, 11:59 P. M. One Way, $12.85; Round Trip, $23.50.

Terminal 6th & Los Angeles TRinity 6391

PICKWICK STAGES

Do the Orient and Round the World

DOLLAR STEAMSHIP LINES

"An Empty Gesture and a Troubled Peace!"

IN THESE WORDS the Philadelphia *Public Ledger* sums up the result of the French debt parley in Washington, and the brilliant French journalist, Stephane Lauzanne, picturesquely characterizes it in this phrase:

"Once more in the history of the world a ship has sunk with startling suddenness when every one thought she was entering the port."

The New York *Daily News* says that in asking the French to pay a total sum, interest, and principal, amounting to nine billions when they were only prepared to offer six billions---"we might as well have asked to have the Eiffel Tower sent by parcel post"!

The Macon *Telegraph* deplores the temporary settlement, because it "has opened the way for a barrage of Congressional wisdom which will further complicate matters and make a permanent settlement all the more remote."

While the failure of the French and American commissions to come to an understanding strikes many newspapers as an event much to be regretted there are other newspapers which incline for the most part toward the optimistic.

"Each side has received from the conversations in Washington a better understanding of the other's views," says the New Orleans *Times-Picayune*.

Read "The Literary Digest" this week, the October 10th number, for a comprehensive story of the debt parley, with American newspaper opinion upon the outcome.

"What Is Wrong With the Navy Department?"

Why has the American Navy, under peace conditions, lost more than twice as many ships in the last four and a half years than it lost during the entire period of our war with Germany? Between October, 1917, and October, 1918, when every ship was in active service and exposed to the dangers of mine and submarine, we lost five vessels—one converted yacht, one torpedo boat, one cruiser, one coastguard cutter, and one collier. In striking contrast stand our peace-time losses, which total twelve ships—three submarines, seven destroyers, one naval tug and one training-ship—since April, 1921. These startling figures, cited by the New York *World*, do not include the loss of the naval airship "Shenandoah."

The press throughout the country is commenting upon the recent naval disasters in no uncertain tone as is shown in the summary of press opinion printed in "The Literary Digest" this week, October 10th number.

"It would almost seem as tho some ominous cloud hung over the Navy Department bent on its annihilation," says the New Haven *Register*. Public opinion upon the recent naval tragedies is accurately reflected in this article in "The Literary Digest" this week.

Other Big News Events That Will Interest You in the October 10th Number---All News-stands Today---10 Cents

- First Results of the Coolidge Aircraft Probe
- The Big Meat Merger Legal
- The Immigration Stream Drying Up
- America and China Confer at Baltimore
- The Clash of Turkey and Britain at Mosul
- Sweden's "Successful Prohibition"
- France's War in Syria
- As Australia Saw Our Sailors
- What Would Happen in a Panic in New York?
- Does a Loud Noise Improve the Hearing of the Deaf?
- Running Boats by Radio
- One Hundred Years of Photography
- A Twelve-Year-Old Poet
- The Breaking-Up of Islam
- A Reply to Mr. Bryan's Last Speech
- Is Trotzky Hurling a Wrench Into Our Machinery?
- A Farmer's Poet Who Couldn't Farm
- How a Football Star Trains by Toting Ice
- Topics of the Day
- Department of Good English

A Host of Interesting Illustrations, Including Humorous Cartoons

The Literary Digest

FUNK & WAGNALLS COMPANY (Publishers of the Famous NEW Standard Dictionary) NEW YORK

LISTEN IN!

You really should hear the eminent native teachers, Tridon, Iturralde, Fanciatichi, Wilhelm Braun, recorded only on the New Process Language Phone Records.

Hear This Remarkable New Invention In Your Own Home and Quickly Learn

French—Spanish
Italian—German

We will lend you a complete equipment for one full week so that you may find out for yourself how easy it is to add a foreign language to your cultural accomplishments.

Marvelous Self-Corrective Method

No grammar or verbs to distract you. Every delicate accent of the cultured voices of these great teachers is plain and distinct and wonderfully easy to imitate. Their pronunciation is always correct, always the same.

FREE Just write on a postcard: "Send me the free booklet illustrated from life, 'Listening In on the Language Phone,'" and you will receive full information without obligation.

Funk & Wagnalls Company, Publishers
Language Department B,
354 Fourth Avenue, New York

America's Guide to the World's Best Books

If you would know just what books will interest and benefit you most among the thousands that publishers are bringing out this fall, do not fail to read—

The Literary Digest
INTERNATIONAL BOOK REVIEW
October Number Now Ready

The latest novels are reviewed by such prominent critics and authors as:

Kathleen Norris — Joseph Fort Newton
William McFee — William Lyon Phelps
John A.A. Weaver — Hildegarde Hawthorne

OTHER FEATURES

"Who's Who in Religion," by Thomas L. Masson; "Sappho Sings Across 25 Centuries," by Edwin Markham; "Three Critics Lecture Living Authors," by Richard Le Gallienne; "New Books for Boys and Girls," by Mary Graham Bonner, etc.

All News-Stands—35c per Copy

Yearly Subscription—12 Monthly Issues—$2.50 in advance.

INTERNATIONAL BOOK REVIEW
Funk & Wagnalls Company, Publishers
354 Fourth Avenue, New York

Los Angeles Sportsmen Complete Transcontinental Motorboat Trip

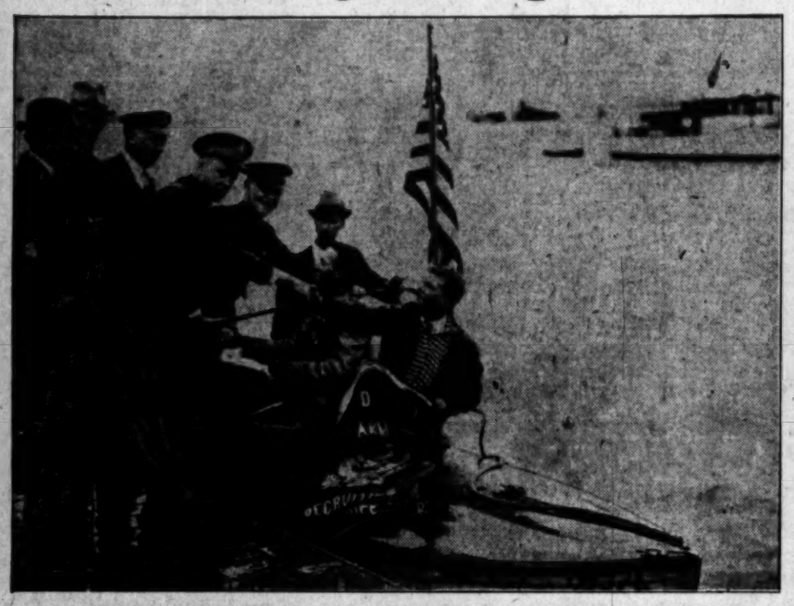

The End of a 5000-Mile Overland Motorboat Trip is pictured above. Photo shows the arrival at New York of Frank Wilton and John E. Hoag, Los Angeles adventurers, who began their trip last May from Astoria, Or., after shipping their boat north from here. (Wide World photo.)

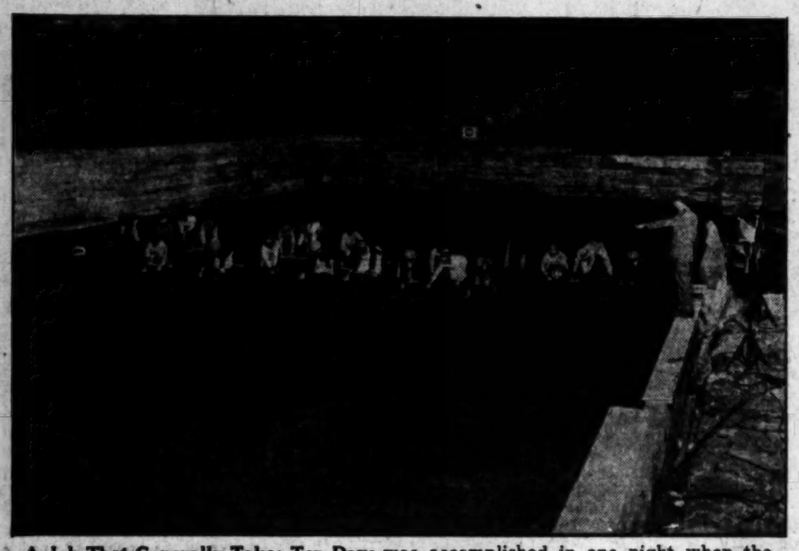

A Job That Generally Takes Ten Days was accomplished in one night when the Clark Construction Company put in a tennis court Tuesday on the property of Milton Baruch at Holmby Hills. Tilden and Snodgrass played on the court the day following its construction.

A Special Dispensation of Immigration Authorities has been asked by Lieut. A. E. Colton of the U. S. Navy, to permit pretty Miss Geraldine Conroy (above,) his promised bride, to land at San Francisco. Miss Conroy, an Australian girl, is held aboard ship at the Bay City pending decision. (P. & A. photo.)

If Col. William Mitchell Faces Court-Martial as a result of his charges against higher-ups of the Army and Navy departments, Maj.-Gen. Charles P. Summerall (above) will head the board of officers that tries him, according to advices from Washington. (P. & A. photo.)

On Way to Legion Convention at Omaha, President Coolidge and Gen. John A. Lejeune, chief of the Marines, greeted a St. Louis crowd from the rear of the observation platform. Photo shows the executives as they appeared at St. Louis. (P. & A. photo.)

A Rembrandt Valued at Half Million was landed at San Francisco this week by Capt. Shirley Falcke, London art expert, who is said to have bought the masterpiece from an Australian second-hand dealer for a song. Photo shows Mrs. Falcke and painting. (P. & A. photo.)

The New Assistant Secretary of State, Robert E. Olds (above,) took up the duties of his office at the Capital this week. Assistant Secretary Olds succeeds John McMurray, who is now the United States Ambassador to China. (P. & A. photo.)

A New Collie Pup for Mrs. Coolidge was received at the White House, a present from Mrs. Jerome Massey of Green Bay, Wis. Photo shows Mrs. Massey with the pup before delivery in Washington was made last week. (P. & A. photo.)

The Only Army Airplanes Capable of Defense From the Air are the nine latest model Curtis pursuit planes pictured above at Washington, according to Col. William Mitchell The planes are now at Mitchel Field, New York, where they are to give a flying demonstration for the board investigating America's air power. (P. & A. photo.)

On Their Way to Join Adventuring Husband Kermit Roosevelt and her children sailed from New York on the S.S. Leviathan. Left to right the children are, Kermit, Jr., Belle, Wyatt and Joseph Willard. (P. & A. photo.)

rboat Trip

illiam Mitchell Faces Court-Martial as
his charges against higher-ups of the
vy departments, Maj.-Gen. Charles P.
(above) will head the board of officers
m, according to advices from Washi
A. photo.)

ollie Pup for Mrs. Coolidge was recentl
at the White House, a present from Mr.
erome Massey of Green Bay, Wis.
Mrs. Massey with the pup before shipme
ngton was made last week. (P. & A. p

r Way to Join Adventuring Husband.
t Roosevelt and her children sailed re
New York on the S.S. Leviathan. Left to
ildren are, Kermit, Jr., Belle Wyatt and
Villard. (P. & A. photo.)

Stribling and Huffman Clash at Ascot Today

IN THIS CORNER---

Young Stribling, the Georgia schoolboy, who is the fa- of the hitting fraternity to defeat Eddie Huffman, the of the wise ones.

AND OVER HERE---

Eddie Huffman, ex-sailor champion, who will be backed by thousands of cheering buddies in his attempt to subdue the pride of Georgia at Ascot this afternoon.

SPORTS
The Los Angeles Times

SATURDAY MORNING, OCTOBER 10, 1925.

SEALS BEAT TIGERS, CINCH PENNANT

DEFEAT VERNON IN LONG GAME

Require Twelve Innings to Win Out 2 to 1

Bob Geary Bests Ludolph in Stirring Tilt

Gillespie's Error Helps Rhyne to Score

BY ED R. HUGHES
[EXCLUSIVE DISPATCH]

SAN FRANCISCO, Oct. 9.—The Seals won the pennant today by defeating Vernon, 2 and 1, in a stirring twelve-inning battle.

It was Bob Geary who pitched

(Continued on Page 10, Column 5)

TRIANGULAR PACT STANDS; X. JONES ELIGIBLE TO PLAY WITH TROJANS JANUARY 1

The triangular agreement which bound U.S.C., Stanford and California together following last fall's break, is still very much in evidence, according to reports from authentic sources here. Early this week the presidents of the three institutions met and jointly resolved to stand by the agreement.

However, it was amended with a clause which clears up a lot of things which have been in the dark. The clause says that any student entering any of the three institutions by irregular channels—such as lack of sufficient credits, failure to secure principal's recommendation, low grades in some subject or anything along that line—may become eligible for athletic competition if he makes a C plus average in fifteen hours of work during two semesters after entering college. In other words a man by hard work may become eligible even though he entered with deficient credits.

The new clause is welcomed at U.S.C. because it applies to X. Jones, star tackle, who is now ineligible. He entered through irregular channels but made good grades in his first year. He's now a sophomore and ineligible. Jim Dougery, California end, falls under the same head.

However, neither Jones nor Dougery will be eligible until January next. The rule was made to read that men now affected by the three-way agreement cannot become eligible until January, 1926. Thus the two cannot play this season unless there should be a post-season game on that date.

POSTPONE TILT AT WASHINGTON

Commissioner Calls Off Third World Series Game

Renders Decision in Favor of Jupiter Pluvius

Few Straggling Fans Waiting in Bleachers

[EXCLUSIVE DISPATCH]

WASHINGTON, Oct. 9.—Commissioner K. M. Landis, after a prolonged conference with the umpires, postponed the first game here and the third of the world series It was 11:35 o'clock this morning

(Continued on Page 11, Column 5)

ZLIES FACE POMONA; ROJANS TAKE ON UTAH

BY BRAVEN DYER

Leon as Takes Sagehens

to be a terri- Southern Branch Pomona College at Moore Field this afternoon, the combat offi- ially opening the 1925 South- ern California Conference sea- son. Incidentally the game marks the conference debut of Bill Spaulding, for- mer Minnesota mentor, who now heads ath- letic activities at the Vermont- avenue insti- tution.

at stake in the This and local fans have three top-sided will prob- crowd and field. There are the chances several thousand of their kind of the after-

have never de- in football. This six veterans who better than of things for a row old-timers are Hastings, fourth guard; back, halfback, and

WEIGHT

been spilled to will out- ten pounds to not seen the weigh in—al- Cheatham, popu- manager, at the to take a peek yesterday. Fo- and unless the lighter than —which they with six veterans will be pret- in weight. The is heavier than the lone weight co Figures show a Pomona and as fig- (!) correct it must,

have shown rath- on the defense, but up a dogged de- today. Nixon has for his strong offensives and if the Sagehen get crippled too the Claremonters

(Continued on Page 11, Column 1)

U.S.C. to Play Veteran Eleven This Afternoon

Minus Coach Ike Armstrong, the veteran Utah University football team opposes U.S.C. in the Coliseum this afternoon, the game being the fourth of the season for Coach Howard Jones and his Trojan athletes. Armstrong was called east suddenly by the illness of his mother and his assistant, Ben Lingenfelter, will handle the gridders today.

Inasmuch as the Utes have not played this year it is virtually impossible to estimate their strength. One or two things stand out, however, and your guess is as good as the next fellow's after considering them.

HOBBS ADAMS

Last year the Utes played Stanford at Palo Alto on a day when it rained heavily. Outweighed considerably the Utah athletes held the score down to 6 to 0 until the final period when Ernie Nevers and his playmates shoved over 24 points.

VETERAN OUTFIT

The team is a veteran aggregation. Today's starting line-up includes but one man who did not play as a regular last year. He's Bill Cox, a 175-pounder who is holding forth at the center berth. The others have seen from one to three years' service, with the majority of 'em having played one season.

We have been advised to keep our eyes on Vic Taufer, a 190-pound beauty who plays end for the visitors. That is, he plays end some of the time. He is at the wing berth on the defense, but once his team gets the ball he immediately becomes a halfback, doing the punting, passing and ball carrying with considerable eclat. His number is 17 and from all reports he'll be much in evidence today. He is the heaviest man on the visiting team.

Capt. Gene Livingston is said to be exceptionally good at skirting the ends. He is light, according to the weights sent here by Utah authorities, weighing but 150 pounds. Lee Richards, 170 pounds; Stan Rock, 160 pounds, and Cal Boberg, 160 pounds, are the other ball carriers slated to start. Rock plays full with Boberg as quarter, Vere Champion, the most experienced man on the squad, having

(Continued on Page 11, Column 6)

"Bucky" and the Buccaneers—No. 3 - - - - - - - - - By BOB DAY

BLAKE TO REFEREE BOUT; DEMPSEY DONS MITTENS

Bert Colima to Attempt Comeback in Semifinal Fistic Melee With Dago Joe Gans

BY PAUL LOWRY

Between now and sundown tonight a palpitating fight public will know whether Eddie Huffman is entitled to a prominent seat in the pugilistic sun or is just one of those also-rans. The stolid Dutchman meets Young Stribling, the fighting schoolboy of Georgia, in the battle of his life at Ascot this afternoon.

George Blake

All the agitation about the referee subsided yesterday when George Blake surrendered to the appeals of Promoter Dick Donald and the Boxing Commission; but Blake made it plain that this is his last fight as a referee so long as he is managing the flyweight champ, Fidel La Barba.

RAH FOR GEORGE

In reality, Blake is refereeing today out of friendship for Donald and because he feels he owes the latter a debt of gratitude in that he gave his boy a chance to win the championship of the world in his division at Ascot last August.

The Orpheum management made it possible for Blake to officiate by shoving the act in which he and La Barba are appearing at the local house up a notch on the program, and he will get away early enough to be on the job at the arena.

With Blake as third man; Jack Dempsey, the world's heavy king, boxing a trio of two-round affairs; the Mexican favorite, Bert Colima, tangling with Dago Joe Gans, and Ritchie King, sailor featherweight champ, included on the card, the main go between Stribling and Huffman will top off an afternoon of great entertainment.

If, after ten rounds of fighting, Huffman has his hand raised the boys can book him into New York this winter for a bout with Paul Berlenbach, the light-heivyweight champ, that will mean a lot of money to the ex-soup churner. A victory over Stribling means just that for Huffman, for the Georgian has fought practically all the top-notch battlers of the light-heavyweight division, including Mike McTigue when he held the title, and in the course of over 150 battles has established a reputation the width and breadth of the land.

COMPLETE ASCOT CARD

Eddie Huffman vs. Young Stribling, 10 rounds.

Jack Dempsey vs. Jack Stafford and two un-named opponents (two rounds each.)

Bert Colima vs. Dago Joe Gans, ten rounds.

Young Sam Langford vs. Young Burmay, four rounds.

Jackie Sherman vs. Ritchie King, four rounds.

First bout at 2:30 p.m.

MEANS A LOT

On the other hand, if Huffman fails to annihilate Stribling, he can forget all about New York for a long time to come. The Dutchman's staunchest supporters have insisted all along that Stribling is not much as a fighter and have laid themselves open to the inference that if Huffman doesn't win he is even less of a fighter.

Paradoxical as it seems, Stribling is two kinds of a fighter. He can rip and tear and slash and put up a whale of a battle as he did against Jimmy Delaney at Vernon two months ago. Or he can slosh along indifferently like he did with Tommy Loughran in the San Francisco ball park last April.

Our observation of Stribling has been confined to those two fights and his gymnasium work, the latter in no way, shape or form giving a line on his ability except as a clown.

As a result we have two opinions to venture on the

(Continued on Page 10, Column 2)

GRID MENU FOR TO-DAY

LOCAL GAMES

U.S.C. VS. UTAH AT COLISEUM.
POMONA AT U.C.S.B.
LOYOLA AT REDLANDS.
LA VERNE AT WHITTIER.

PACIFIC COAST

Occidental at Stanford.
Olympic Club at California.
Idaho at Oregon.
Whitman at O.A.C.
Montana at Washington.
Caltech at San Diego.
St. Mary's at California Aggies.
Pacific College vs. Modesto Junior College.
Gonzaga at Oregon Aggies.
Santa Clara at Fresno.
U.S.C. vs. Puget Sound College.

MIDWEST

Nebraska at Missouri.
Butler at Illinois.
Haskell Indians at Boston.
Beloit at Notre Dame.
Grinnell at Minnesota.
Ohio State at Chicago.
Capital at Western Reserve.
Case at Otterbein.
Ohio University at Denison.
Catholic College at Detroit.
Kansas Aggies at Drake.
Oklahoma Military at Drury.
Coe at Dubuque.
Illinois Wesleyan vs. Augustana.
St. Louis U. at Iowa.
Indiana at Michigan.
Michigan Aggies at Lake Forest.
Mississippi Aggies at Coe-hills.
Northwestern at Lawrence.
Ohio Northern at Heidelburg.
Ohio Wesleyan at Akron.
Kalamazoo at Olivet.
Dakota Wesleyan at South Dakota.
Nebraska Wesleyan at South Dakota State.
Rensselaer at Springfield.
Bethany at Washburn.
Louisville at Western State.

EAST

Georgia at Yale.
Middlebury at Harvard.
Washington and Lee at Princeton.
Williams at Cornell.
Kenyville at West Point.
Pennsylvania at Brown.
Wesleyan at Columbia.
Vermont at Dartmouth.
Marquette at Navy.
West Virginia at Pittsburgh.
Bowdoin at Amherst.
George Washington at Bucknell.
Westminster at Buffalo.
Ursinus at Delaware.
Bellaudet at Fordham.
Lebanon Valley at Georgetown.
Washington at Lafayette.
Maryland at Rutgers.
Boston at University of St. John's.
Bates at Tufts.

SOUTHERN

Center at Oglethorpe.
Temple Normal at Arizona.
Oklahoma at Arkansas.
Kenyville at Atlanta.
Blue Ridge at Catholic U.

(Continued on Page 10, Column 1)

FLANNIGAN STOPPED BY SARMIENTO

Referee O'Shea Halts Go in Seventh Round to Save Irish Lad's Hide

Pete Sarmiento, the latest Filipion sensation, tore Patsy Flannigan to ribbons in seven rounds of terrific fighting at the Hollywood fistic coliseum last night. In the seventh period Patsy was so weakened from the loss of blood that Leo O'Shea, referee, stopped the bout and raised the Filipino's hand.

From the second round until the fight was stopped Flannigan kept his feet through sheer will power. When the fight was stopped he could hardly hold his hands in a defensive position. The Filipino tore in with rights and lefts to the head and body in the second round and tore Patsy severely about the face and body. Sarmiento was delivering two blows for one and Patsy was unable to land on the shifty Filipino.

In the fourth round Flannigan staged a rally. He got Sarmiento against the ropes and hit him with hard rights that staggered Sarmiento for a minute, but he finished strongly.

The sixth round found Flannigan so weakened that he was unable to resist Sarmiento's attack at all and was helpless under a pummeling that would have had an ordinary boxer with less stamina out long before.

Flannigan's stand under the gruelling punishment handed out by Sarminetp is unparalleled as an exhibition of gameness and grit. The Filipino was entirely too good for Flannigan from the start and he never had a chance.

Coach William Spaulding of the local University of California was presented to the Hollywood fight fans just before the main event and

(Continued on Page 11, Column 4)

L.A. HIGH TEAM WINS OVER LINCOLN IN PRACTICE TILT

That "game" between L. A. High and Lincoln came off yesterday afternoon at Occidental, with the Romans on the long end of a 20-to-13 score. The affair has been brewing for some time, but as the two elevens do not meet in the regular City League schedule it was thought that they would never get together.

However, Coaches Happy Van Pelt and Archie Nesbit marched their Lincoln athletes in from the Lincoln Heights district, while Eddie Rich and Herb White brought the Pioneers in from the Wilshire region. Without any noise at all, or advance hullabaloo, the two teams went at their job on Patterson Field.

It really was nothing more than a scrimmage, as all four coaches remained on the field and took a part in the proceedings. Ten-minute quarters were played. Second-stringers were used part of the time.

L. A. High evidently brought a flock of horseshoes along, for the Romans looked far from impressive. In fact they were terrible. The backs spent most of their time fumbling the ball, there being no less than nine bobbles. Bad passes from center were partly responsible. If the Lincoln athletes had been a bit more wide-awake they might have scored seven and eight touchdowns on the bobbles.

The Railsplitters scored first in the second quarter, but missed the goal try. The Romans came back and did the same thing before the period ended. Lincoln tallied first in the third quarter and kicked goal. L. A. followed suit. The Romans packed a last-minute punch and slipped over a touchdown and goal kick to win as the shades of night were falling fast.

MASSY IS VICTOR

[BY CABLE AND ASSOCIATED PRESS]

LA BOULIE (France) Oct. 9.—Arnaud Massy, who won the international open golf championship at Chantilly Wednesday, today won the French professional championship with a score of 293.

Rene Collas was second with 295 and Eugene Lafitte third with 300.

SUZANNE LENGLEN WINS

[BY CABLE AND ASSOCIATED PRESS]

VIENNA, Oct. 9.—Suzanne Lenglen, French lawn tennis star, today defeated Frau Redlich, Austrian woman champion, 6-0, 6-0.

RAIN AND SNOWSTORM STOP THIRD WHITE SOX, CUB GAME

[EXCLUSIVE DISPATCH]

WASHINGTON, Oct. 9.—Rain, snow and sleet called a halt in the post-season series in which the White Sox and Cubs are battling for the city championship. Weather permitting the clubs will clash at the Cubs Park tomorrow. The opening game Wednesday went to a nineteen-inning 3-to-2 tie. Thursday the Cubs beat the Sox 3 to 1.

Joe Murphy Shoe
...approved styles—always!
...sound quality—ALWAYS!
"GENESO" 15.00
one of the smartest ... custom models ... all tan Russia or black Viking calf.
...it's time for Fall Oxfords
WETHERBY-KAYSER
"CLUBBY MEN'S SHOPS"
West Seventh St. 727 South Broadway
Colorado St., Pasadena 6334 Hollywood Blvd.

Walk-Over's
MAIN-SPRING-ARCH
SHOES
Human Shock Absorbers
—like the cushioned flexibility of balloon tires, absorb the shock of hard pavements. They rest the feet through long hours of walking and standing, and increase your walking range.
Put PEP in your STEP.
JESBERG'S Walk-Over Shops
618 S. Broadway
359 S. Spring St
339 S. Spring St. Open Saturday Evenings
The Relief $10.00

Stanford Eleven Figures to Swamp Occidental College Today at Palo Alto Stadium

CARD TEAM IS STEAM-ROLLER

Tiger Pony Backs Look Too Small for Task

Southerners Take Light Work at Northern Grid

Nichols Promises Real Fight in Game Today

BY BILL HENRY
[EXCLUSIVE DISPATCH]

PALO ALTO (Cal.) Oct. 9.—The 1925 model Stanford steam roller all dolled up in a bright and shiny new coat of red paint, stands chugging outside the stadium waiting for the opportunity to squash the battling Occidental Tiger into a nice rug for Pop Warner's parlor. In tomorrow's contest the Cardinals hope to demonstrate that the 1925 model is the same old wagon as the 1924 variety, which smeared the Tigers, 20 to 0, last year.

The feeling around the Stanford campus is that the big red team has arrived. After staggering badly against the Olympic Club and in the early part of the Santa Clara combat, the Cards came to life in the tail end of the Broncho game and displayed a real punch. Students are confident that Occidental will be disposed of without serious difficulty despite the reported strength of the southern eleven.

PLAYERS ARE SMALL

This feeling was heightened by the arrival of the Tigers on the campus this morning. Coach Sid Nichols's bunch of backfield colts looked so small in their street clothes that some of the local citizens thought Bill Ham Cline had got his signals twisted and sent the Singer Midgets up to Palo Alto by mistake.

The Tigers walked over to the field and looked it over this morning, but were repulsed by a squadron of heavy bombing type mosquitos who stung several of the players. Swede Hawkins had his face swelled up till he looked like Pat Hiers of movie fame. The team returned in the afternoon all togged out in football armor and armed with baseball bats which created havoc among the aerial defenders of the stadium. Accordign to Trainer Bill Anderson, the Occidental team is in fine shape for the fray, a few of the team members being bothered by minor bruises, but otherwise ready to go. Only one player, Ervin Tanner, sub-center, will be unable to participate. Nichols has his pony backfield in great shape and the little fellows slipped over the turf in fine style in this afternoon's workout.

EVEN WARNER HEAVIER

If both teams start the announced line-up, the Tigers will be badly outweighed all the way from Glenn Warner, who can give Sid Nichols about sixty pounds, to the water boy. A local statistician, bemoaning the fact that the Stanford varsity of this year is so much smaller than that which represented the school last season, points out that the line will average "only 187 pounds, while the backs have shriveled to a mere 189 per man."

In view of the size of the Cardinals, Coach Nichols has decided to start his "giant" back-efild, composed of Gregory, 160, at quarter; Wheeler, 172, at right half; Fusco, 176, at fullback, and Turley 146, at left half. The Tiger backs average 168 and the line about 174, chiefly due to the presence of Vic Cende, 193, at right tackle.

Stanford hopes that its giant team will steam-roller the Southerners right off the field and expects to put the crusher on them for fair. Nichols, on the other hand, will rely on the speed and fight of his team to score and believes that the Tigers have a chance. "We've got a good club here," said Nichols, "and anybody that's going to beat us has got to knock us down and drag us out. Anybody that plays Occidental will know they've been in a battle, win or lose."

Pop Warner, when interviewed regarding his team, said that he had been enjoying some good nights' sleep every night this week and that he rather expected to continue to do so.

Compton Team Loses Practice Tilt to Park

Huntington Park found its backfield wanting, so turned to the ends for assistance, and the wingmen came through in noble style, bringing the Spartans a 2-to-0 victory over Compton in the opening league game at the park field yesterday afternoon. Young Vic Garabaldi booted a thirty-yard drop kick in the last four minutes of play, and on the fourth down, to make the only score of the game. Brown, the other end, did all of the punting for the victors averaging some thirty-five yards, which was a five-yard-per-kick better mark than Clapper of Compton.

Comptons		Huntington Beach
Bahnsen	L.E.R.	Brown
Cunningham	L.T.R.	Hess
Sieder	L.G.R.	Jones
Burke	C.	Swinnerford
Norris	R.G.L.	Fowler
Rogers	R.T.L.	Berry
Harris	R.E.L.	Garabaldi
Elliss	Q.	Gilbert
Clapper	L.H.R.	Vertus
Holmes	R.H.L.	Chambers
Canter	F.	Parsion

SCORE BY QUARTERS

Huntington Park	0	0	0	3—3
Compton	0	0	0	0—0

Substitutes — For Huntington Park, Unruh, Dougherty, Nelson, Irwin.

GRID MENU ON TODAY'S SERVICE

(Continued from Ninth Page)

North Carolina at Duke.
Southern at Florida.
Chattanooga at Howard.
State Normal at Illinois College.
Mississippi College at Loyola.
Birmingham at Southwestern.
South Park at Louisiana.
Susquehanna at Swarthmore.
Maryville at Tennessee.
Mississippi at Tulane.
Texas at Vanderbilt.
Richmond at Virginia.

CHAMP ON CARD TODAY

Jack Dempsey, heavyweight champion of the world, is expected to draw several thousand fans to Ascot Park this afternoon. He's featured on the same card with Young Stribling and Eddie Huffman. The champ will meet three opponents, boxing two ounds or less against each.

STRIBLING AND HUFFMAN MEET

(Continued from Ninth Page)

outcome of the fight this afternoon. If Stribling fights San Francisco style Huffman will win. If Stribling fights Vernon style Huffman will lose.

DO OR DIE STUFF

Of course, there is the psychological side to be considered. Huffman, imbued with the do or die spirit, may rise away above his real ability and slaughter Stribling. Stranger things have occurred. They occur every year on the football field when little, weak, impotent teams play a thousand miles over their head and lick the big fellows because they have been pointed for that particular struggle.

In many ways the fight this afternoon reminds us of the New Year's Day football game of 1920 played at Tournament Park. That year Harvard, potentially many touchdowns stronger than Oregon, was forced to fight for its life by the battling warriors from Oregon, and only dragged down a hairline 7 to 6 count after a terrific struggle in which it appeared that Harvard was about to be swept aside for good.

Stribling is the Harvard of pugilism. Huffman is the Oregon of the West. Potentially, Stribling has a big edge. But the indomitable spirit of Huffman is more than apt to carry the tide of battle.

STEADY IMPROVEMENT

Under the careful direction of Jerry McCarthy, trainer, and his midget manager, Solly Harris, the ex-sailor has been advancing steadily. He has victories over Bob Roper, Jimmy Delaney, Tony Fuente, Floyd Johnson and Bert Colima to talk about as high lights in his career.

With the exception of the Colima abortion, which should be thrown out of the books because of the Mexican's gosh awful physical condition, Huffman has won from fighters who are rated as anything but soft pickings.

He is strong as a bull and should be able to tie up Stribling much more effectively than Delaney, who took a bad beating when he was unable to keep Stribling from ripping in his right hand at close quarters

PERFECT SHAPE

Both boys are marvels of physical perfection. There isn't an ounce of superfluous fat on either one of them, and they will weigh within a pound or so of each other when they step into the ring this afternoon.

Stribling has three strong points—a pretty good left hand, a nice body weave from the hips and an overhand right. Huffman possesses a very good left hook, is terrifically strong and has a club-like right that is punishing because of its author's ex arm.

In the semi-wind-up Bert Colima will endeavor to regain some of his lost prestige by walloping Dago Joe Gans into submission. Dago hails from the Far East and was brought out here for the particular purpose of affording Colima a chance to operate on tough new talent.

Bert has a go coming up at Vernon with Leo Lomski, the rugged young fellow who rocked him to sleep at Seattle, and he wants to establish himself in the good graces of the fans after his last faux pas at Vernon.

Because kerosene in East Africa is costly and native servants waste it, housewives there are forced to use wood for fuel.

DUNDEE THREATENS TO QUIT

Johnny Would Walk Out on Babe Herman Monday When Slim Gate Appears on Horizon

[EXCLUSIVE DISPATCH]

NEW YORK, Oct. 9.—Johnny Dundee, who is scheduled to box Babe Herman fifteen rounds at the Polo Grounds on Monday afternoon at the boxing show planned for the National Sports Alliance relief fund, threatened to back out this afternoon.

Dundee signed a contract to box for 15 per cent of the net receipts, but he is understood to have had a private agreement by which he would receive $25,000 if he won and $30,000 if he lost.

Johnny became alarmed yesterday because the advance sale was only about $20,000. Today he told Jimmy Johnston, the promoter, he would not box unless assured of his money. Dundee also went before the Boxing Commission today. The commissioners informed him that all they recognized was his signed contract for 15 per cent on file with the board. Johnston stood firm and stated that Dundee would have to go through with his contract. The other boxers on the card, the promoter stated, are satisfied to go on.

Paul Berlenbach, light-heavyweight champion of the world, will be put to a severe test when he enters the ring against King Solomon at the Polo Grounds, Monday afternoon. This will mark the champion's first appearance against a heavyweight.

Solomon has an engagement to meet Jimmy Maloney in Boston tonight. This contest will give the fans a good line on the king. If Maloney defeats Solomon he will probably be substituted. Jimmy Johnston, promoter of the show, today entered into negotiations with Maloney.

SLOOPS IN RACES TODAY

California Yacht Club Craft Wind-up Season With Events Today and Tomorrow

Eleven R and star-class racing sloops will start at the harbor this afternoon in the first of the two races which today and tomorrow wind up the season of the California Yacht Club. On the outcome of the two final events depends the sailing championship of the Southern California fleets.

Harry Fisher, sailing Commodore Webb Wilson's Maia, has already cinched the star-class title, while either Claire Nunes sailing the Alert III, or Ted Conant, sailing Pierpont Davis's Patricia, may cop the R-boat trophy. The Alert III has a five-point lead over the Patricia, however, leaving the Lipton Cup winner but an outside chance for the championship.

Tommy Lee is practically assured of second honors in the star-division with his Satellite, although Willett Brown's Stella H. may possibly edge him out. Anyone of six R-boats may take second place, so closely are they bunched in the present standing.

BASEBALL STANDINGS and RESULTS

PACIFIC COAST LEAGUE

	W.	L.	P.A.
San Francisco	122	87	.849
Salt Lake	111	79	.580
Los Angeles	101	88	.534
Seattle	100	88	.532
Portland	91	99	.478
Oakland	89	104	.443
Sacramento	79	115	.386
Vernon	74	118	.385

Yesterday's Results

Los Angeles, 3; Oakland, 2.
Sacramento, 3; Portland, 6.
San Francisco, 2; Vernon, 1; (11 innings.)
Seattle, 3; Salt Lake, 2.

Games Today

Oakland at Los Angeles.
Vernon at San Francisco.
Salt Lake at Seattle.
Sacramento at Portland.

How the Series Stand

Los Angeles, 3; Oakland, 1.
San Francisco, 4; Vernon, 3.
Sacramento, 1; Portland, 2.
Salt Lake, 3; Seattle, 2.

PLAN GRID HOLIDAY

[BY A. P. NIGHT WIRE]

WHEATON (Ill.) Oct. 9.—Mayor M. J. Pittford of this city issued a proclamation declaring Saturday, the 24th inst., as a public holiday so that citizens of the community could attend the Illinois-Michigan homecoming football game at Urbana and do honor to Wheaton's foremost citizen, Mr. Harold "Red" Grange.

RACE PROGRAM AT RIVERSIDE

Horse race lovers are being attracted to a very interesting race card to be run off at the Riverside Fair Grounds race track today and tomorrow. Frank Lieginger, racing secretary of the California circuit is responsible for the arrangement of the races and will be in charge. Mr. Lieginger is one of the most prominent Southern California horsemen.

Today's card:

1—Selling pace—Polly O'Donna and Louis B., N. Philip, Los Angeles; Brinkerhoff and Juno Hart, G. W. Short, Stockton; Ethel Mae, J. J. McNamara, San Francisco.

Matinee race, amateur drivers—Little Sunset, H. B. Martin, Perris; Dewey, F. Burton, San Francisco; Louise ex Stanley, C. W. Short, Stockton; Lizzie C., W. A. Philpot, Salt Lake.

Free-for-all trot—Golden West, William Chick, Los Angeles; Barbara D., W. G. Durfee, Los Angeles; Little Stranger, Whitham Marshall, Pomona; High Voltage, Charles Chick, Riverside; Mary Miller, L. C. Moss, Winchester.

Running owners' handicap, six and a half furlongs—Salt Shot 113, W. A. Philpot, Red Planet 119, Ed Lewenaged; Barney 105, J. Skaggs; Montabello 112, A. E. Silva; Castle Crown 120, W. Cavaner.

Running four and a half furlongs—Ollie D. 116, A. F. Chenoweth; Lady Ashton 112, A. Powell; Dodd 115, Guy Long; T. A. Murray 113, Ed Lewenaged; La Cumbre 112, A. E. Silva.

ANGELS GRAB ANOTHER TILT

Fall on Krause, McKenry in Third Frame

Glazner Injures Arm in Second Inning

Crandall Finishes Game in Good Style

One big inning was enough for Marty Krug's Angels and the home talent handed the Oakland Acorns their third defeat in the present series yesterday, by a score of 3 to 2. Thirteen safe base hits, good for some twenty bases, put the locals far in front, enough to subdue a slight flurry for the visitors in the ninth, when they scored one run.

Whitey Glazner started the contest for the locals but injured his arm in the third frame, as he was pitching. Doc Crandall went into the fray, and finished nobly. The enemy collected but five blows off the Ancient Otis.

The home talent started ambitiously by scoring twice in the first frame. Jacobs doubled, and Grimes followed with a homar over the right-field fence.

The Oaks got one in their half of the third, only to nave the Angels get to Krause and McHenry, who replaced him for eight safe blows and six markers. Crandall appeared at the plate twice in this frame, getting two singles. He led off with a blow. Stats singled Taitt forced Statz. Jacobs doubled, scoring Crandall. Grimes singeled scoring Taitt. Hood singled. Beck forced Grimes at third. Whaley doubled scoring Hood and Beck. Sandberg singled scoring Waley. Crandall singled and Statz flew out.

The Oaks took another run in the ninth on two hits, when Crandall relaxed.

Five of the Angels got two blows each. Ray Jacobs collecting a pair of doubles.

OAKLAND	AB	R	H	O	A
Bratcher,cf	4	0	0	1	0
Brubaker,2b	3	0	1	3	3
Arlett,cf	4	0	0	1	0
Miller,lf	4	0	1	0	0
Makin,3b	4	0	1	0	1
Fenton,1b	4	0	1	11	0
Larry,ss	3	0	1	3	4
Baker,c	3	1	1	6	0
Krause,p	0	1	0	0	0
McHenry,p	0	0	0	0	0
Totals	33	2	6	24	7

LOS ANGELES	AB	R	H	O	A
Statz,cf	4	0	0	1	0
Taitt,rf	4	1	1	1	0
R.Jacobs,ss	4	1	2	1	3
Grimes,1b	4	1	2	10	0
Hood,lf	4	0	1	0	0
Beck,2b	4	0	1	2	3
Whaley,3b	4	0	1	1	3
Sandberg,c	4	0	1	6	0
Glazner,p	0	0	0	0	0
Crandall,p	4	1	1	0	4
Totals	36	3	10	27	13

SCORE BY INNINGS

Oakland	0	0	2	0	0	0	0	0	0	2
Base hits	0	0	3	0	0	0	0	0	3	6
Los Angeles	0	0	2	0	0	0	0	1	0	3
Base hits	0	0	3	0	0	0	0	1	0	10

SUMMARY

Earned runs—Oakland, 2; Los Angeles, 3. Two-base hits—Krause, Crandall. Three-base hit—Crandall. Stolen bases—Statz, Jacobs, Grimes, Hood, Beck, Whaley, Sandberg. Sacrifice hits—Statz, Jacobs, Crandall. Double plays—Jacobs to Grimes; Larry to Fenton. Left on bases—Oakland, 7; Los Angeles, 6. Bases on balls—Off Krause, 1; Crandall, 1. Struck out—By Glazner, 1; Krause, 1; McHenry, 1; Crandall, 5. Passed ball—Baker. Wild pitch—Glazner. Hit by pitcher—By Glazner, 1 (Bratcher); Krause, 1 (Hood). Winning pitcher—Crandall. Losing pitcher—Krause. Umpires—Ryan and Schmidt. Time of game—1h. 45m.

DEFEAT VERNON IN LONG GAME

(Continued from Ninth Page)

the Seals into the one game needed to cinch the pennant and it was Wee Ludolph, a former Seal, who made him battle twelve innings to get the verdict. It was Geary who made the hit in the twelfth that let Rhyne score the winning run.

Pete Kilduff hit the ball over the right-field fence with two out in the fourth, to give the Seals their first run. They could not make another until the twelfth when Bob Geary pasted a single to left with Rhyne on second base. Rhyne might have scored on the hit, but to make it sure Gillespie let the ball go through him, so Rhyne scored unmolested. Gillespie was trying to scoop the ball on the run and missed it.

The Tigers tied the score in the eighth but it took four hits to put the run over. Gillespie was thrown out by Rhyne, but Hemingway got a hit, his second of the game. Wolfer followed with another. Griffin hit the ball close to second base and it was deflected into a single off Rhyne's glove. Hemingway scored but Valla scooped the ball on the run, threw it while off balance and pinched Wolfer sliding into third base. That was a swell play.

Swanson beat out an infield hit and then Hutchinson was walked to fill the bases. Bryan batted for Redfern and made a bid for a hit with a Texas leaguer to left. Hal Rhyne went back fast and nailed it, getting Geary out of a bad mess.

A pass to Hal Rhyne to open the twelfth gave the Seals a start which they turned into a victory. Yelle bunted Rhyne to second and then Geary whaled a single to left. Gillespie came in fast but failed to get the ball and the pennant-winning game was over and in the bag.

Ludolph outpitched Geary in the matter of hits, but had Rhyne handled that ball from the bat of Griffin in the eighth, Geary would have won 1 to 0 in the regulation nine innings. The score:

VERNON	AB	R	H	O	A
Gillespie,lf	6	0	1	1	0
Hemingway,3b	5	0	1	1	4
Wolfer,cf	4	0	1	2	0
Griffin,2b	4	0	1	3	4
Swanson,rf	4	0	1	2	0
Hutchinson,1b	4	0	1	10	0
Redfern,ss	3	0	0	3	3
Murphy,c	4	0	0	4	0
Ludolph,p	3	0	0	0	4
Bryan,x	1	0	0	0	0
Rhyne,ss	4	0	0	0	2
Totals	42	0	6	26	13

SAN FRANCISCO	AB	R	H	O	A
Valla,ss	4	0	1	1	4
Leverett,3b	4	0	1	1	1
P.Waner,1b	4	0	1	10	0
Brewer,lf	4	0	1	1	0
Zeller,cf	4	0	0	2	0
Kilduff,2b	4	1	1	2	4
Rhyne,ss	4	0	0	3	5
Yelle,c	4	0	1	4	0
Geary,p	4	0	0	0	3
L.Waner,rf	3	0	0	0	0
Hendryx,rf	0	0	0	0	0
Totals	39	1	6	24	17

One out when winning run scored.
x—Batted for Redfern in eighth.
xx—Ran for Brewer in eleventh.

SCORE BY INNINGS

Vernon	0	0	0	0	0	0	0	0	0	0	0	0
Base hits	0	0	0	0	0	0	0	0	0	1	0	1
San Francisco	0	0	0	0	0	0	0	0	0	0	1	1
Base hits	0	0	0	0	0	0	0	0	0	1	0	6

SUMMARY

Errors—Gillespie, P. Waner. Runs responsible for—Ludolph, 1; Geary, 1. Struck out—By Ludolph, 11; Geary, 8. Bases on balls—Off Ludolph, 5; Geary, 1. Stolen bases—Valla, Swanson. Home run—Kilduff. Two-base hit—Hutchinson. Sacrifice—Yelle. Time of game—1h. 40m. Umpires—Price and Reardon.

FIDEL TO BOX WITHIN MONTH

Genaro's Manager Back Again After Return Go

George Blake Announces Champ Will Fight Soon

Newsboy Brown, Teddy Silva to Get Attention

With the arrival of Phil Bernstein, manager of Frankie Genaro, from New York tomorrow, a line will soon be obtained on Fidel La Barba's next opponent.

George V. Blake, who carried the Lincoln High School boy to the world flyweight title, may and may not accept two more weeks of vaudeville work.

Whether he does or does not, La Barba will fight within a month.

That bit of interesting information comes from no less an authority than Blake himself.

The instant Bernstein checks in he'll be shouting from the house tops for a return engagement with La Barba.

Defeated champions are entitled to just that.

Blake may accommodate the New Yorker, but not at weight, something that the Genaro camp will hang out for until the gentle bovines wend their way homeward.

Bernstein may bring some news in regard to the New York State Athletic Commission's stand on La Barba. As things are now, Fidel can box no more than six rounds in Manhattan because of the rule prohibiting minors from traveling a greater distance.

Fidel is but 19 years of age.

Inasmuch as he is a champion, however, many believe an exception will be made in his case.

The sky should be the limit for the title-holder.

Unless Bernstein succeeds in talking Blake into a return engagement, La Barba may go against Clever Sencio in his first bout as champion.

Frank Churchill would like to put Pete Sarmiento into the ring with La Barba in the event that Blake refuses to take on Sencio at weight.

But La Barba's manager isn't fooling with Sarmientos these days. Pete's a big bantamweight.

When Blake is ready to sign, he'll find plenty of work waiting for him.

A draw with Newsboy Brown just before La Barba copped the bauble makes the brown-skinned newsboy a logical opponent.

Teddy Silva's showing against Sencio keeps him in the first flight also.

Bernstein comes west to talk future matches and to supervise the wind-up of Genaro's training and to second the boy against Newsboy Brown at the Olympic Auditorium next Wednesday night.

HUGHES TWIRLS SACS TO WIN OVER DUCKS

[BY A. P. NIGHT WIRE]

PORTLAND (Or.) Oct. 9.—Bill Hughes, Sacramento hurling star, pitched a beautiful game today to win from Portland, 3 to 0. Hughes allowed only four hits. Rube Yarrison, for the Beavers, was only a shade less effective, but a wild throw by Charley High in the first inning let in two runs. The Sacs got only one earned run off Yarrison, that in the seventh. Merlin Kopp contributed the fielding feature, a spectacular one-handed catovh of Lamb's liner in the second. The score:

SACRAMENTO	AB	R	H	O	A	E
Kopp,lf	4	0	1	0	0	0
French,ss	4	0	0	1	3	0
McCune,3b	4	0	0	0	2	0
Davis,1b	4	0	0	9	0	0
Shea,c	3	0	0	5	0	0
Hale,2b	3	0	0	2	3	0
Chapman,cf	3	0	0	2	0	0
Hoffman,rf	3	0	0	1	0	0
Hughes,p	3	0	0	0	3	0
Bacher,p	0	0	0	0	0	0
Totals	31	0	1	20	11	0

PORTLAND	AB	R	H	O	A	E
Lafayette,1b	3	0	0	11	0	0
Whitehill,2b	3	0	0	1	3	0
Ellis,cf	3	0	0	2	0	0
Bohner,lf	3	0	0	1	0	0
Rinconda,ss	3	0	0	1	3	0
McCann,3b	3	0	0	0	2	0
Lamb,cf	3	0	0	2	0	0
Tobin,c	3	0	0	4	0	0
Yarrison,p	2	0	0	0	3	0
Totals	29	0	0	27	11	0

SCORE BY INNINGS

Sacramento	0	0	0	0	0	0	0	0	0	0
Base hits	0	0	0	0	0	0	0	0	1	1
Portland	2	0	0	0	0	0	0	0	0	2
Base hits	1	0	0	0	0	0	0	0	0	1

SUMMARY

Errors—Shea, McCann. Runs responsible for—Yarrison, 1; Hughes, 2. Struck out—By Yarrison, 4; Hughes, 3. Two-base hits—McLaughlin, Cunningham. Sacrifice—Shea. Double play—McLaughlin to Shea to Davis. Umpires—Dwyer and Carroll. Time of game—1h. 55m.

NAB WHITE HOUSE MAN

[BY A. P. NIGHT WIRE]

WASHINGTON, Oct. 9.—A negro White House messenger, Bushrod Hickey, arrested on a charge of scalping world's series tickets, forfeited collateral of $100 for such appearance today in Police Court. Baseball club officials were unable to say that the messenger obtained the tickets. White House attaches were equally in the dark.

BEARS FACE OLYMPIC C...

Game Today Concluded to be Toughest of S... Andy Smith's Football E...

[BY A. P. NIGHT WIRE]

BERKELEY, Oct. 9.—A dark and somewhat ... cloud hovered over California's varsity football ... Bears wound up a week's practice preparatory for ... tomorrow with the formidable San Francisco Olympic ...

The game, conceded to be one of the toughest on the Blue and Gold schedule, brings together two strong teams each determined to take the measure of the other. For California, victory means a steady march toward a record of six years with no defeats. The Olympics, smarting under the cuffings administered by former Blue and Gold elevens, are known to be more anxious to drab their opponents of tomorrow than any other team on their list. The presence of several former Stanford stars in the club line-up is expected to materially increase the fierceness of the opposition for the Bears.

Coach Andy Smith was little worried today by the apparent confidence of some enthusiastic club supporters, having already stated he expected a victory for California.

Nevertheless, it was admitted there was some foundation for the faith displayed in the prowess of the winged-O aggregation. A 9-to-0 defeat of Stanford and a 34 to 7 win over the California Aggies already have indicated that the Olympics are not to be regarded lightly.

At the same time California is a vastly improved eleven over the team that defeated the club 9 to 3 last season. A team of veterans, the Bears have functioned almost perfectly from the start, easily defeating their only opponents—Santa Clara and Nevada.

Although the Olympic line is not of the paper-wall variety, Coach Smith apparently is contemplating playing a plunging game as he has both Griffin and Jabs in the starting line-up. Both men are terrific line-buckers.

It is known, however, that the Bears will not have to rely on straight football alone should the occasion warrant a different variety. A number of new plays were perfected during the week so that "Scoop" Carson at quarterback will have something more than the seven fundamental plays which were used in the early games, at his call.

The probable starting line-ups follow:

California.		Olympic Club.
Thatcher	L.E.	Brown
Colvin	L.T.	Bilsher
Carey	L.G.	Baller
Miller	C.	Carruthers
Cooper	R.G.	Sessler
Sargent	R.T.	Harrison
Mell	R.E.	Campbell
Carlson	Q.	Cleveland
Dixon	L.H.	Needles
Griffin	R.H.	Patrick
Jabs	F.	

Seattle Wins in Ninth Wi... Brazil

[BY A. P. NIGHT WIRE]

SEATTLE, Oct. ... score was tied for ... Seattle scored the ... the ninth and ... from Salt Lake ... 2. With the bases ... smashed out a ... ered the winning ... closest pitching ... here was staged ... Milljus. Score:

SALT LAKE

	AB	R	H	O	A	E
Crosh,ss						
Powell,2b						
Lary,lf						
O'Dea,cf						
Thomas,rf						
Cassidy,1b						
Mowdy,3b						
Totals						

SCORE BY INNINGS

Salt Lake										
Base hits										
Seattle										
Base hits										

HONOR ...
[BY A. P. NIGHT WIRE]
FACTORYVILLE ...
The flag on the ... which Christy Mathewson tended as a boy from ... breeze at half-mast ... Old Glory on the ... stone Academy, where ... studied, was also lowered in tribute to Factoryville's native son.

CAMP GOOD ...
Tufts-Lyon Arms
514 West ... 609-611 So. ...

HOLLYWOOD ... BOXING
FRIDAY NITE ...

ASCOT ARENA—Today—2 P...
33 Arcade Bldg. Dick Donald, Promoter—Tel. ...
JACK DEMPSEY—4 Rounds
YOUNG STRIBLING vs. EDDIE HUFFMAN
10 Rounds
BERT COLIMA vs. DAGO JOE GANS
10 Rounds
FREE PARKING
PRICES $1-$2-$3-$5-$7.50

B-A-S-E-B-A-L-L
WRIGLEY FIELD
TODAY
OAKLAND vs. LOS ANGELES
GAME CALLED AT 2:30

HORSE RACING
RIVERSIDE RACE TRACK, RIVERSIDE, CAL.
SATURDAY AND SUNDAY, OCT. 10 AND 11—2 P.M.
TROTTING PACING AND RUNNING
BEST HORSES, DRIVERS AND JOCKEYS
SUNDAY SPECIAL—Dr. Nick 2:04½ vs. Master Boy 2:05¼ pacing, owner drivers. General Admission $1.00. Children under 12 ...

Get It First—Tune in
Radio K-N-X
World Series
Base Ball Game
At Home, Your Office, Atwater Kent Radio Dealers and All L. A. City Parks
Broadcasting Play by Play Direct A. P. Wire Returns from the Washington and Pittsburg Base Ball Parks
KNX Daily During Series
Courtesy of
Dickinson & Gillespie
Planners and Developers of
SURFRIDGE
at Palisades Del Rey

OCTOBER 10, 1925.—[PART

alo Alto Stadium

S FACE OLYMPIC CL

day Concluded to be Toughest of Season
Andy Smith's Football Eleven

[BY A. P. NIGHT WIRE]

EY, Oct. 9.—A dark and somewhat ominous
d over California's varsity football camp today
up a week's practice preparatory for their
h the formidable San Francisco Olympic Club
senceded to be one of
n the Blue and Gold
ings together two
strong teams,
each determined
to take the
measure of the
other. For Cali-
fornia, victory
means a steady
march toward a
record of six
years with no
defeats. The
Olympics,
smarting under
the cuffings ad-
ministered by
former Blue
and Gold elev-
ens, are known
to be more anxi-
their opponents of to-
any other team on
e presence of several
rd stars in the club
pected to materially
fierceness of the op-
he Bears.

Smith was little wor-
the apparent confi-
ne enthusiastic club
aving already stated
victory for California.
, it was admitted
e foundation for the
d in the prowess of
aggregation. A 9-
f Stanford and a
over the California
y have indicated that
are not to be regard-

e time California is
roved eleven over the
eated the club 9 to 3
A team of veterans,
ve functioned almost
n the start, easily de-
only opponents—
and Nevada.

e Olympic line is not
-wall variety, Coach
ntly is contemplating
nging game as he has
nd Jabs in the start-
Both men are terrific

n, however, that the
ot have to rely on
all alone should the
rant a different var-
er of new plays were
ing the week so that
on at quarterback will
ing more than the
mental plays which
the early games, at

ble starting line-ups

Olympic Club.
Brown ..... L.E.
Shidler ..... L.T.
Bailey ..... L.G.
Carruthers ..... C.
Stoiler ..... R.G.
Lowe ..... R.T.
Harrison ..... R.E.
Campbell ..... Q.
Cleveland ..... L.H.
Nardin ..... R.H.
Parrish ..... F.

Seattle Wins in Ninth When Brazill Hi

[BY A. P. NIGHT WIRE]

SEATTLE, Oct. 9—
score was tied for eight
Seattle scored the winning
the ninth and took another
from Salt Lake here to
2. With the bases full
smashed out a single
ered the winning run.
closest pitching battles
here was staged by Mo
Miljus. Score:

SALT LAKE

	AB	R	H	O	A	E
Cook, ss	4	0	1	2	3	0
Lindly, c-lb	4	0	0	7	0	0
Kerr, lb	4	0	1	8	0	0
O'Dea, lf	4	0	1	1	0	0
Fisher, rf	4	0	0	1	0	0
Coumbe, cf	4	0	1	2	0	0
Mulcahy, 2b	4	0	1	2	3	0
Caglia, 3b	4	0	0	0	2	0
Hogstad, p	3	0	0	0	2	0
Totals	35	0	5	24	10	0

Batted for Coumbe in 9th.
Batted for Brady in 9th.
Batted for Miljus in 9th.

SCORE BY INNINGS

Salt Lake	0	0	0	0	0	0	0	0	0	0
Base hits	0	0	0	0	0	0	0	0	0	5
Seattle	0	0	0	0	0	0	0	0	1	1
Base hits	0	0	0	0	0	0	0	0	1	5

Runs—Kerr, Brazill.
Mulcahy, 2. Struck out—By Miljus, 6; Hogstad, 1. Bases on balls—Off Miljus, 4; Hogstad, 1. Left on bases—Salt Lake, 7; Seattle, 5. Two-base hits—Mulcahy, Kerr. Three-base hits—Kerr, Caglia. Sacrifice hits—Kerr, Baldwin, Brady. Double play—Brady to Mulcahy to Kerr. Hits—Off Hogstad, 5 in 8 innings; off Brady, 0 in 1. Passed balls—Lindly, Cook. Time of game—1:55. Umpires—Hurst and Burnside.

HONOR MATHEWS

[BY A. P. NIGHT WIRE]

FACTORYVILLE (Pa.) Oct. 9.—
The flag on the little school
which Christy Mathewson
tended as a boy floated to
breeze at half-staff today
Old Glory on the pole at
stone Academy, where Mathe
studied, was also half-mas
in tribute to Factoryville's
native son.

CAMP GOODS
Tufts-Lyon Arms Co.
514 West Sixth St.
609-611 So. Olive St.

HOLLYWOOD LEGION STADIUM
BOXING
FRIDAY NITE at 8:15

T ARENA—Today—2 P.
Bldg. Dick Donald, Promoter—Trinity
CK DEMPSEY—4 Rounds
G STRIBLING vs. EDDIE HUFFMAN
10 Rounds
RT COLIMA vs. DAGO JOE GANS
10 Rounds
PRICES
NG $1-$2-$3-$5-$7.50

-A-S-E-B-A-L-L
WRIGLEY FIELD
TODAY
AKLAND vs. LOS ANGELES
GAME CALLED AT 2:30

HORSE RACING
RIVERSIDE RACE TRACK, RIVERSIDE, CAL.
SATURDAY AND SUNDAY, OCT. 10 AND 11—2 P.M.
TROTTING PACING AND RUNNING.
BEST HORSES, DRIVERS AND JOCKEYS.
CIAL—Dr. Mick 2:04¾, vs. Exeter Boy 2:04¾.
r drivers. General Admission 50c. Children under 12,

rst—Tune in
K-N-X
d Series
Ball Game
ice, Atwater Kent Radio
ll L. A. City Parks
y by Play Direct A. P.
rom the Washington
g Base Ball Parks
y During Series
ourtesy of
n & Gillespie
and Developers of
FRIDGE
sades Del Rey

Tilden and Godshall in Semifinal Match in Invitational Tourney Play Today

CITY CHAMPION GETS NET KING

Snodgrass Battles Junior Player

Chapin in Doubles Semifinals

Beats Wesbrook in Fast Match

Tilden, national tennis
Harold Godshall,
in a semifinal
match of the
Los Angeles
Tennis Club's
invitational
tournament on
the Melrose
courts this aft-
ernoon at 2
o'clock. Tilden
yesterday elimi-
nated Walter
Wesbrook in
straight sets,
6-1, 6-2, while
Godshall won
a spectacular
match from
Barker, 6-0, 8-6.

In the other
Norval Craig, sur-
prise of Alfred Chapin,
Rodgrass, another
rising player. Craig de-
Tilden's protege, 6-3, 6-3,
brilliantly played match yes-
Chapin was favored to
have showed improved form
Tuesday's matches, but was
beaten by yesterday's winner.
Craig featured some of the best
play he has yet shown to win.
Godshall in the doubles play
on the schedule. Tilden
Chapin meet Godshall and
Craig in one match with Snod-
grass or Wesbrook playing
Rodgrass and Stoneburgh in the

GOOD MATCH

A good gallery of fans wit-
yesterday's play, and a
good is expected out this
when Tilden and Godshall
provide a great match.
Tilden defeated over Snod-
grass in the final match of the
afternoon's matches played
and his success has given
a world of confidence. As a
he is playing better tennis
he has in some time, and
provide Tilden with a good
The champion yesterday
showed the best form of his lo-
cal visit when Wesbrook,
some fine shots, and turned
a number of dazzling of-

has been playing
tennis lately. He and
defeated Tilden and Cha-
in the last Sunday.
matches and yesterday's
are as follows:

Tilden vs. Wesbrook.
Godshall vs. Chapin.
Craig and Wesbrook vs. Rodgrass
Tilden and Godshall vs. Craig and
Chapin vs. Godshall and
Wesbrook vs. Craig and Stone-
Tilden and Godshall vs. Wesbrook
Rodgrass and Stoneburgh vs. Craig and

(Continued from Ninth Page)

BANCH MEETS OMONA TEAM

(Continued from Ninth Page)

scored at least one touch-
Hope is the hope of the
along with Loren Peake,
fullback. Branch sup-
Wallen to run the
ends to death, while
believes that the plunging
will be able to dent the
considerably. Wal-
former Glendale star and
out to be the fastest
on the field today.
has but two veterans,
McCully, fullback, and
guard. The rest of
is green, being made up
substitutes.
ch Hope will start with
power. Nobody
the Branch athletes
realizes it is Spauld-
Hope where he doesn't ex-
will have games
if his charged tri-
like a team-up, with
of the game deciding

to Leigh Crosby, pub-
at the Branch, Bill
will present Johnna
Lloyd's leading
football just before
game starts. If Bill's
up and leap
skirt then and there
some time during

Grizzly babes tackle
Ana Junior College in
which starts at
Santa Ana outfit de-
Day fresh, 7 to 6, re-

line-ups:

Southern Branch.
Brosse ..... L.E.
Hodson ..... L.T.
Hollingsworth ..... L.G.
Hastings ..... C.
Westcott ..... R.G.
Gardner ..... R.T.
Rose ..... R.E.
Richenbach ..... Q.
Walker ..... L.H.
Frost ..... R.H.
Peake ..... F.
Southern Branch, 7; Santa Ana, 6.
Touchdowns—Frost, Southern Branch; Peake, Southern Branch.
Goals after touchdowns—Frost, Southern Branch.
Referee—Stone, Pomona. Umpire—Wilson, Pomona. Head linesman—Warren, Pomona.

Pomona Beats Alhambra in Practice Tilt

defeated Alhambra yes-
the score of 20 to 6 in
that was featured by the
of Daniels, right half of
squad. Daniels dropped
over the cross-bar for
score in the initial pe-
the 30-yard line and du-
the first from the 25-
in the second period.
at Alhambra.

Coyne ..... L.E.
Starr ..... L.T.
Lenhardt ..... L.G.
Manley ..... C.
Oliver ..... R.G.
Boling ..... R.T.
Mercer ..... R.E.
Redfield ..... Q.
Kenyon ..... L.H.
Rieke ..... R.H.
Daniels ..... F.
Chamberlain

SCORE BY QUARTERS

	1	2	3	4	Total
Pomona	0	0	0	6	6
Alhambra	0	0	0	0	0

LEADS UTAH GRIDDERS

Capt. Gene Livingston, leader of the Utah University team which plays U.S.C. at the Coliseum today, is rated one of the best halfbacks in the Rocky Mountain district. He weighs 150 pounds but is said to be a wizard at circling the ends.

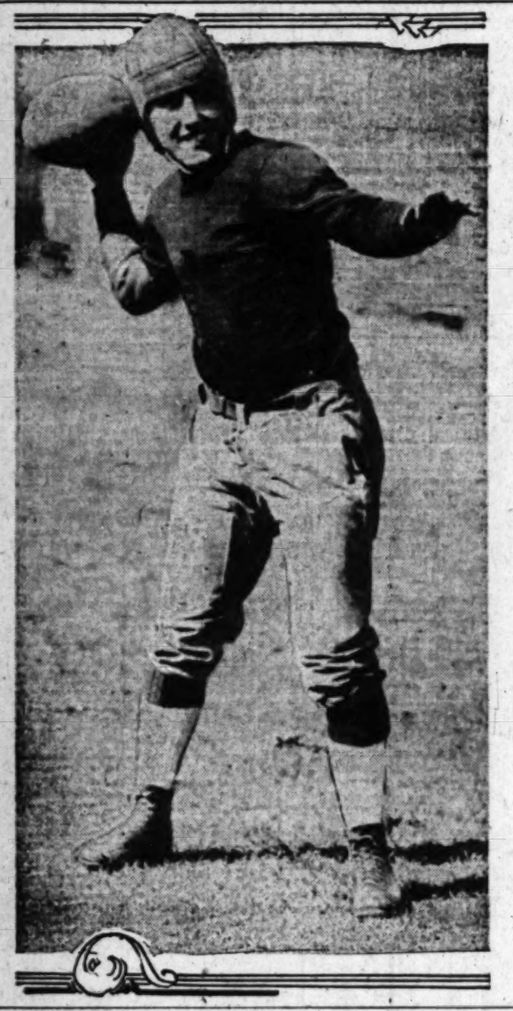

MAJORS GET COAST STARS

McWeeny, Riconda and Boehler are Drafted Into Big League Service for 1926 Season

[BY A. P. NIGHT WIRE]

WASHINGTON, Oct. 9.—Twenty-three minor league stars have been drafted by clubs of the American and National leagues, according to the complete list of selections made public today. Close to half of the drafted players have previously seen major league service, while the others will have their first trials when the squads assemble next spring for training.

Only two clubs, the Pittsburgh Pirates and St. Louis Browns, failed to share in the selective allotment. The Philadelphia and St. Louis Nationals obtained three each.

The complete list of drafted players follows:

American League: Boston—Third Baseman Chester Fowler from Minneapolis and Pitcher Lundgren from Birmingham, Ala.

New York: Pitcher Curtis Fullerton from St. Paul.

Cleveland: Catcher Martin Autrey from Salt Lake City.

Chicago: Outfielder Lee Majo from San Antonio.

Detroit: T. F. McCarthy from Waterbury, Ct.

Philadelphia: Pitcher Joseph Pate, from Fort Worth, Tex.

Washington: Outfielder Maurice Archdeacon from Baltimore, and Pitcher Willard Morrell from New Haven, Ct.

National League: Chicago—Outfielder Lewis Wilson from Toledo, and First Baseman Tolson from Nashville, Tenn.

Brooklyn: Pitcher Douglas McWeeny, from San Francisco, and Pitcher Boehler from Oakland, Cal.

Philadelphia: Pitcher Ernest Maun from Indianapolis, Catcher Jonnard from Wichita Falls, Tex., and Outfielder Joe Bushley from Augusta, Ga.

Boston: Third Baseman Harry Riconda from Portland, Or.

St. Louis: Pitcher Sylvester Johnson from Vernon, Cal., Third Baseman Tom Taylor from Memphis, and Outfielder "Chink" Taylor from Shreveport, La.

Cincinnati: Pitcher Clyde Day from Syracuse, N. Y., and Outfielder Rufus Madows from Jackson, Miss.

New York: Shortstop Walter Novak from Spartanburg, S. C.

FOOTBALL RESULTS

[BY A. P. NIGHT WIRE]

Chico State Teachers' College, 22; St. Ignatius College, 0.
At O.A.C., 22; Gonzaga, 0.
Lemoore, 10; Fresno, 0.

Chick Evans Accused in Fraud Charge

[EXCLUSIVE DISPATCH]

CHICAGO, Oct. 9.—Charles "Chick" Evans, Jr., internationally famous golf player, and seven former officials of the Dixmoor Golf Club are charged with conspiracy to defraud the club of $107,000 in a suit for an accounting filed today in the Superior Court.

The alleged conspiracy to defraud, as set out in the bill, occurred in 1923, when the club was planning to purchase land for a golf course. At this time, the bill charges, the defendants purchased a 128-acre tract for $78,000. The purchase, made by the men who were the officials of the club, was made as individuals. Later, the petition states, they resold the land to themselves as club officials at a profit of $130,445.

SQUASH GAMES OPEN TO GENERAL PUBLIC

George. L. Eastman, chairman of the national squash-handball committee announced last night that fifty cents admission would be charged to see the squash games during the national tournament to be held at the Hollywood Athletic Club, the 22nd, 23rd and 24th inst. It was also announced by Eastman that the general public would be admitted to the games.

Several other entries were received by Bob Howard last night for the squash tourney. One is from Speed Jones who will represent the University Club. Jones needs no introduction to local squash fans as he is recognized as a dangerous contender. The other entry is Al Chapin, Jr. This squash star is Bill Tilden's doubles partner and shall also have to be considered dangerous.

PLAN LOCAL RODEO

Cowpunchers to Gallop at Ascot Park in First Annual Cattle Round-up

It isn't every city that can have a rodeo in its own back yard. Cheyenne and Pendleton and Calgary have become famous for their celebrations where the horse comes into his own, and the cowboy who can keep two feet in the stirrups is the man of the hour. And now Los Angeles is going to enter the game.

Starting on October 24 and continuing for nine days at Ascot Park the first annual Los Angeles Round-up will be held. Several world championships will grace the program which promises to be the most thrilling ever offered in Southern California.

Riders from all over the world are now hitting the trail for Ascot to take part in the round-up. And for a good reason. Cash prizes totaling $20,000 have been offered for the winners of the various events, a larger sum of prize money than has been offered at any rodeo in the past.

The champions of the recent miniature rodeos, all one-day affairs, staged in Southern California will compete against the champions from Calgary, Pendleton and Cheyenne. Arizona is sending its cowboy kings. Nevada will be well represented. In fact the entry list to date is an unusually large and distributed one and the rivalry between the different camps should add to little amount to the interest of the meet.

FOURSOMES ON AT HILLCREST

Medley Event Opens Current Auxiliary Program

Record Field to Qualify in Feature Tourney

Starting Times May Still be Arranged by Phone

More than 100 of the fastest two-somes in Southern California have already signed up and will tee off in the feature Auxiliary Mixed Foursome tourney starting at the Hillcrest club tomorrow.

While only the thirty-two teams with the lowest scores will continue in the medley event, more than two-score two-somes are expected to finish within a few strokes of the tourney medalists. Entrants will be allowed one-half of their combined handicap, in qualifying and those winning through to one of the two flights of sixteen continuing in the play, will start match play at Wilshire, one week from tomorrow, with three-quarters of their qualifying rating.

Jim Scott, Hillcrest's new professional, has the popular course in excellent condition and also has nearly a score of players who should qualify well over their home course. Starting times may still be arranged by phoning the club, EMpire 8880, today.

SARMIENTO IS BOUT WINNER

(Continued from Ninth Page)

received quite an ovation. The coach was presented a gold wrist watch by the Hollywood Post No. 43 and attempted to make a speech, but was interrupted several times by overenthusiastic fans. Spaulding stated that before he had the pleasure of coming to California, he had heard many things about the State, that he had been unable to believe until he arrived here.

Billy Atkinson, a visitor from Oklahoma, was given a decision over Sailor Billy Vincent in the six-round semifinal by virtue of a knockdown in the second round. Vincent was coming in, when Atkinson landed several hard rights to the head and Vincent was stretched out for the count of nine. Vincent got to his feet and by hanging on managed to keep Atkinson from scoring with his right again during the remainder of the round.

Vincent came back strongly in the third round and from then on managed to keep perpendicular with the canvas. Advance notices concerning Atkinson were overdone. He is a good boxer and a hard hitter.

Ad Cadena, heralded as a pugilistic find, was given a draw with Sailor Ashmore in the six-round special event. Ashmore is a hard-hitting southpaw and in the last round had Cadena in a bad way, but lacked the science to finish him.

Joe Burns won a four-round decision from Bud Hanlon in a very ordinary fight. Young McBride defeated Charley Green in the opener.

"HOW DRY I AM" IS BIT OFF KEY

[BY A. P. NIGHT WIRE]

WASHINGTON, Oct. 9.—Lightning calculators figure that today's postponement adds about $1,000,000 to the world's series bill. This includes increased hotel and maintenance costs to the followers and contenders, added expense to the clubs and the wide variety of revenue that is connected otherwise with such a traveling performance.

The Pirates will be greeted tomorrow morning by President and Mrs. Coolidge at the White House and pose for pictures with the Chief Executive and his wife, who have arranged to attend a game in the afternoon.

Most of the rival players today indulged the superfluity of their time in the sports of battle. A group of them went to Laurel, Md., to watch the horse races, while others attended theaters.

Close to a thousand baseball fans huddled under umbrellas, papers, old cloth and torpaulin covering in the center-field bleachers in the rain for nearly two hours before the postponement decision was rendered. Many of them had stood in line since daybreak to get their seats and said they planned to be back in line again tomorrow.

While the fans sat out in the downpour waiting for the official "yea" or "nay" from Commissioner Landis, a battalion of ushers under the protection of the police band sang "How Dry I Am," to which the bleacherites responded with "It Ain't Goin' to Rain no More."

Ticket scalpers were in abundant array at the Union Station, along Pennsylvania avenue and in the lobbies, offering pasteboards for sale at double and triple the face value.

Washington fandom seems to be taking its baseball much less seriously than a year ago in the first flush of pennant and world's series triumph. The carnival atmosphere of last fall was missing along the boulevards, where Bucky Harris, Walter Johnson and their mates are taken now as matter of fact champions.

One of the most interesting phases of the series thus far has been the superior defensive work of the Pirates. Before the series, their youth and comparative inexperience were expected to make them cautiously, but McKechnie's youngsters have outfielded their more seasoned opponents for the most part. This was particularly true of the stonewall infield defense put up behind Aldridge in yesterday's tussle.

With each club holding a victory, tomorrow's game will be a crucial point, with the result likely to have a marked influence on the pitching strategy afterward. Should the Pirates win, the dependable Babe Herrig will call on his big ace, Johnson, for the fourth game Sunday in an effort to tie it up again. Similarly, if Pittsburgh loses, McKechnie probably will send Meadows, his first-game twirler, back to the mound.

Inglewood is Defeated by Venice High

Playing its first game on the Bay League schedule, the Venice High School team pushed over touchdowns in the second, third, and fourth periods to defeat the Inglewood eleven, 20 to 0, on the latter's field yesterday afternoon.

Venice.		Inglewood.
Tozer	L.E.R.	Frew
Anthony	L.T.R.	Purpuson
Roy Cooley	L.G.R.	Smith
Ray Cooley	C.	Brown
Hodson	R.G.L.	Butler
Sabeda	R.T.L.	Kincaid
Allen	R.E.L.	O'Grain
Hollis	Q.	Whitner
Dunn	R.H.L.	Allison
Fisher	L.H.R.	Stutenovich
Soloman	F.	Meza

R. E. Perry, former boxer, is planning to build a new fight stadium seating 2000 at Inglewood.

BRENTWOOD FACES ELECTION FIGHT

Preferred members of the Brentwood Club will cast their votes today for four new directors. With the proposed new $200,000 club home paving the way for a highly successful sports and social program, a spirited contest for the vacant places has developed with Harry Borde, popular golf star, C. O. A. Maule, A. A. Lamm and J. T. Reed nominated to oppose H. M. Gorham, George E. Naylon, Tom McCall. Personal votes an dnot proxies will be necessary in the election, it was announced last night. Polls will be open from 7 a.m. till 7 p.m. today

POSTPONE TILT AT WASHINGTON

(Continued from Ninth Page)

when the ex-jurist waved his hand as a sign that the game was called off. Acting upon this signal, the few fans in the bleachers immediately left their station and made their way out of the ball park. At the time the clouds in the sky cast a dark shadow over the park and gave every indication of another downpour.

The game will be played here tomorrow, weather permitting. The next three games will be here.

As Commissioner Landis said when he gazed grimly at the skies: "It is still precipitating."

It was then 11:15 o'clock, and at 11:35 there did not appear to be any relief in sight. An hour earlier the wind had grown stronger near the noon hour and it looked as if the game would be played. But rain started again and the judge said: "That is all."

Aside from the few brave persons who sat shivering in the rain—it wasn't cold, but the dampness was far from comfortable—there were no other paid customers. Only ushers and venders of everything edible and indigestible viewed the situation with shaking heads. The reserved-seat holders did not care to get their feet wet or endanger their health. And they were wise, because it was quite a bit before the noon hour when the game was postponed.

CAPTAIN OPTIMISTIC

Anyway, the captain of the police force refused to take the prediction of the weather man as the gospel truth and ordered a clearing of the skies as if he were addressing his inferior and demanding the arrest of the criminal. If this police captain could have made the elements listen to him the game would have been played on a dry diamond.

The police captain's confidence was not felt by the wet and uncomfortable bleacherites who sat huddled together in an effort to keep dry. Those who were wise and brought unbrellas found themselves extremely popular. There were as many as four and five under one umbrella.

Nog many came early because of the dubious weather and because of the small number of seats in that section of the field. Last year the entire fence around right field was torn down and temporary seats put in. This year only a small temporary structure, that probably could hold about 600 fans, stood in center field.

Manager McKechnie was a visitor in the press box this morning, waiting the official announcement from the lips of the commissioner as to the calling of the game. He was gloom personified. The Pirate leader didn't crack a smile all the time he waited for a decision from Landis.

In contrast to McKechnie's downcast, attitude, Landis conversed with all the newspaper men, asking each, "how does it look?" He referred to the chances of playing. And he demanded each one's answer, although it was to be his own decision in the end that would determine the fate of the first game here.

Ossie Bluege, who was hit on the head by a pitched ball in yesterday's game at Pittsburgh, may not get back into the game until Sunday, although it is possible that he may be in tomorrow. The doctors were to take an X-ray today to determine the exact nature and extent of the injury.

Hundreds of fans stormed the railroad offices last night seeking tickets for the trip to Washington. Many were taken care of, but there were some who had to be disappointed. The companies put on as many extra cars as possible, but not enough to carry everybody.

Resume Grand Circuit Races After Delays

[BY A. P. NIGHT WIRE]

LEXINGTON (Ky.) Oct. 9.—After a two-day's postponement, Grand Circuit racing was resumed here this afternoon with the Transylvania going to Etta Druien, driven by Thomas W. Murphy. The Ashland was won by Thomas F. Dillon of the Good Time Stable, driven by Cox, and the May Day stake went to the local filly, Hollyrood Susan, bred, trained, owned and driven by John L. Dodge.

The favorite, Ribbon Cane, was the winner of the opening round in the Cumberland and the half-mile tracker, Capt. Huertus, was best in the first heat of the colt race. This is Murphy's third Transylvania in succession.

The May Day was worth $18,250, of which $2000 went to the second, or consolation division, leaving the gross amount of the major stake $11,250.

Weather permitting, the unfinished races and regular program will be raced tomorrow.

FLYNN DENIED PERMIT TO FIGHT DEMPSEY

"Fireman Jim" Flynn, the man who knocked Jack Dempsey out many years ago, was yesterday denied a permit to box the champion at Dick Donald's open-air show this afternoon. The State Athletic Commission ruled that Jim had not proved he was under the age limit of 40.

MECHANICS WIN FROM JEFFERSON

Poly Displays Strong Line in Lopsided Win Over Weak Democrat Team

Voyle Brennen of Poly High School transported his bulky group of pigskin chasers over to Jefferson High School yesterday afternoon and downed Coach Fryer's scrappy eleven 30 to 6. The affair was of the practice variety, as the Democrats do not meet the Poly gridders on the regular schedule.

The Mechanics presented a strong defense, allowing the Democrats but one first down. Jefferson's score was accounted for in the final period by Moran, an end who intercepted Lloyd's pass on the fifty-yard line and ran to a touchdown. Only one other time did Jefferson threaten to score. This was on the kickoff after Poly had scored its first touchdown. Scott receiving Lauterman's kickoff on his own five-yard line and eluding the whole Poly eleven only to stumble on the Poly forty-yard line where he was downed. Outside of these two stabs, the Mechanics successfully held the efforts of the Democrat backs.

The Jefferson defense was stronger than the score indicates. Twice the Mechanics marched the ball down to the rival goal line, only to have the opposing line hold like the proverbial stone wall. Many times the Democrats checked the rushes of Lauterman, Murphy, and the diminutive Carroll, before they got started.

Little "Chile" Carroll was the spice of the afternoon's program. Carroll drew first blood for the Mechanics, by scoring on a fifteen-yard run around left end. Lauterman converted. Poly kicked off and Jefferson, being unable to make headway, punted to the 50-yard line. The ball was then placed in position for the second Mechanic score when Capt. Murphy threw a twenty-yard pass to Newman, who ran to the rival 15-yard line before he was downed. Several fierce plunges by Murphy and Lauterman and finally the latter crashed over the line for a score. Lauterman again converted. In the third stanza Carroll streaked fifty yards to the last touchdown after receiving a short pass from Murphy. Stephens failed to convert.

Jefferson.		Poly.
Morris	L.E.R.	Newman
Reisner	L.T.R.	Hatch
Buchanan	L.G.R.	Clark
Jenkins (C.)	C.	Leveridge
Wilson	R.G.L.	Crimson
Dirden	R.T.L.	Gutterdan
Scott	R.E.L.	Handy
Edelson	Q.	Stephens
Allensworth	L.H.R.	Carroll
Imes	R.H.L.	Mersky (C.)
Ostroff	F.	Lauterman

Substitutions—Poly: Hetzer for Clark, Post for Lauterman, Elmer for Handy, Downs for Elmer, Moore for Gutterdan and Cook for Stephens. Jefferson: Johnson for Wilson, Briggs for Imes, Allgrady for Allensworth.
Touchdowns—Carroll, 2; Lauterman, Moran.
Goal after touchdown—Lauterman.
Officials—Referee, Costello; umpires, Burke.

SCORE BY QUARTERS

	1	2	3	4	Total
Polytechnic	7	7	7	9	30
Jefferson	0	0	0	6	6

TROJANS TAKE ON UTAH CLUB

(Continued from Ninth Page)

played for three years, may start at quarter in place of Boberg.

Being of a retiring nature of the shrinking violet type we have not been near U.S.C. since the "Keep Out" sign was posted Tuesday afternoon—consequently we know nothing of what Jones plans to do today. Reports have been issued that Hobbs Adams is laid up with pleurisy and that Al Behrendt will not start. We don't know if the reports are true. You'll know tomorrow—maybe. Adams was supposed to be on the bench last week but he played anyway.

Jones did say last Monday that he contemplated no shift in his line-up today so there you are.

Those with an ear to the ground at U.S.C. say that Jones hasn't even mentioned Utah during the entire week. All of his attention has been turned to Stanford, showing how seriously he regards the coming clash.

The Trojan frosh take on the Van Nuy's High School team in a preliminary game starting at 12:30 o'clock.

Followings are the varsity line-ups:

Utah	No.	Wgt.	Pos.
Taufer	(17)	180	L.E.
Dykeman	(30)	183	L.T.
Rhea	(9)	175	L.G.
Cox	(15)	173	C.
Whitting	(15)	185	R.G.
Williams	(22)	182	R.T.
Morris	(7)	190	R.E.
Boberg	(9)	160	Q.
Rock	(6)	160	L.H.
Livingston	(1)	150	R.H.
Richards	(12)	168	F.
U.S.C.	No.	Wgt.	Pos.
Edwards	(23)	174	R.E.
Cruickshank	(32)	179	R.T.
Taylor	(46)	192	R.G.
Cravath	(8)	170	C.
Gerrell	(18)	211	L.G.
Friend	(9)	207	L.T.
Dalgre	(39)	174	L.E.
Kaer	(7)	180	Q.
Earle	(38)	183	R.H.
Drury	(7)	184	L.H.
Lee	(37)	167	F.

Line average—Utah, 182; U.S.C., 188.
Backfield average—Utah, 159; U.S.C., 173.
Team average—Utah, 174; U.S.C., 181.
Substitutes—Utah, Howells (18,) Pembrook (8,) Van Law (27,) Orton, (32,) Larrance (37,) Champion (15,) Caffey (20,) J. Morris (28,) Christensen (25,) Jones (3,) Gardner, (2,) Wallstein (21,) Carman (36,) Harris (40.) O. Morris (10.)
U.S.C.—Lefebvre (1,) Larrance (6,) Saltburg (16,) Cook (11,) La Monte (13,) Baldridge (17,) Adams (20,) C. Wescott (24,) Cox (31,) Boren (35,) Schering (36,) Hornberger (39,) Stark (40,) Elliot (45.)

Twin Soccer Card on Tap for Tomorrow

Two soccer games, each of major importance, are scheduled for Loyola Field tomorrow afternoon. In the first of the twin bill Hollywood A.C. will appear against the Scots, starting at 1 p.m. This will mark the first appearance of the movie sheiks this year. They have been placed to win in their initial start, the Scots, according to dope, lacking the condition which would enable them to stand the gaff against Hollywood.

In the feature game, scheduled for 3 p.m., the Sons, who made such an impressive showing last week, will attempt to make it two straight when they meet the champion Mercurians. The latter, however, should prove a much harder opponent and the Redshirts will do well to take the points, much less avert defeat. This game should be a hair-raiser and it is expected to attract a big crowd of fans. Kick-off will be at 3 p.m.

RESUME RACING TOMORROW

Colored Drivers Prime Engines for Time-Smashing Dashes at Ascot Park Speedway

Automobile and motorcycle racing will be resumed again tomorrow at the Ascot Speedway with eight events on the program. The first dash is scheduel for 2:30 o'clock. Under the auspices of the Pacific Auto Racing Association, racing at Ascot got away to a good start last Sunday even though rain halted the activities when only a part of the program had been run off.

Belton H. Hill, who won last Sunday's time trials, will appear again and is the favorite, although "Peachtree" Horton and Charlie Moore are expected to give him a great run.

Altogether fifteen drivers and riders, all colored except Goto, the Japanese, will face the starter at Ascot Sunday.

George Godfrey will be the starter and Reginald Siki, the wrestler, will be the guest of honor.

The entries to date are as follows:

No.	Driver.
3	C. Moore
4	B. Hill
6	B. Westerfield
9	Al Johnston
11	William Bonner
14	Bob Simpkins
19	J. Brackins
27	Richard Horton
28	N. Goto
55	E. Carlise
101	Henry Lewis

MOTORCYCLES

1	Super X	Dennis
2	Henderson	Green
3	Indian	Bailey
4	Harley	Simmons
5	Harley	Smart
6	Super X	Mart
7	Indian	Reed

BAGSHAW GIVES MEN STIFF WORKOUTS

[BY A. P. NIGHT WIRE]

SEATTLE (Wash.) Oct. 9.—Coach Enoch Bagshaw has been working the University of Washington Huskies as never before this week in preparation for an expected end running, passing and kicking Grizzly offensive in the Montana-Washington football game in the Stadium here Saturday.

Light workouts for both teams were scheduled for today and both squads were reported to be in excellent condition.

J. W. Robinson Co.
Men's Store

English Suits
4-Piece $55

MEN'S English Four-Piece Suits, play two roles. Convertible from Golf Suits to Business Suits.

Tailored in Leeds, England, of fine homespuns.

Comprising knickers, trousers, vest and coat.

Particularly in favor in London is silver gray. A recent shipment to Robinsons' includes a beautiful selection of silver gray Four-Piece Suits, priced very moderately at $55.

Top Coats

THE new English Top Coats,—slightly longer, slightly fuller in cut, have arrived. Faultlessly tailored. Fall and winter weights.

In many autumn shades—silver grays and mottled browns.

Coats which indicate higher prices, at the J. W. Robinson Co. are priced to begin at $55.

"Snap Brims," $6

STYLED for the J. W. Robinson Co. by Crofut and Knapp.

A new "Snap Brim" Hat certain to please better dressed men.

With fancy ribbon bands. Hats in beige, silver gray and dawn. Just $6.

Shirts at $4

SHIRTS which claim unusual distinction.

Of fine woven madras, in dark grounds with contrastingly colored stripes. Plaited fronts, semi-starched turn back cuffs and two separate starched collars to match.

At the very low price of $4.

MEN'S STORE—FIRST FLOOR

A CHUCKLE FOR EVERY-BODY

THE GUMPS

A Fool There Was

By Sidney Smith

GASOLINE ALLEY

Skeezix Registers Despair or Something

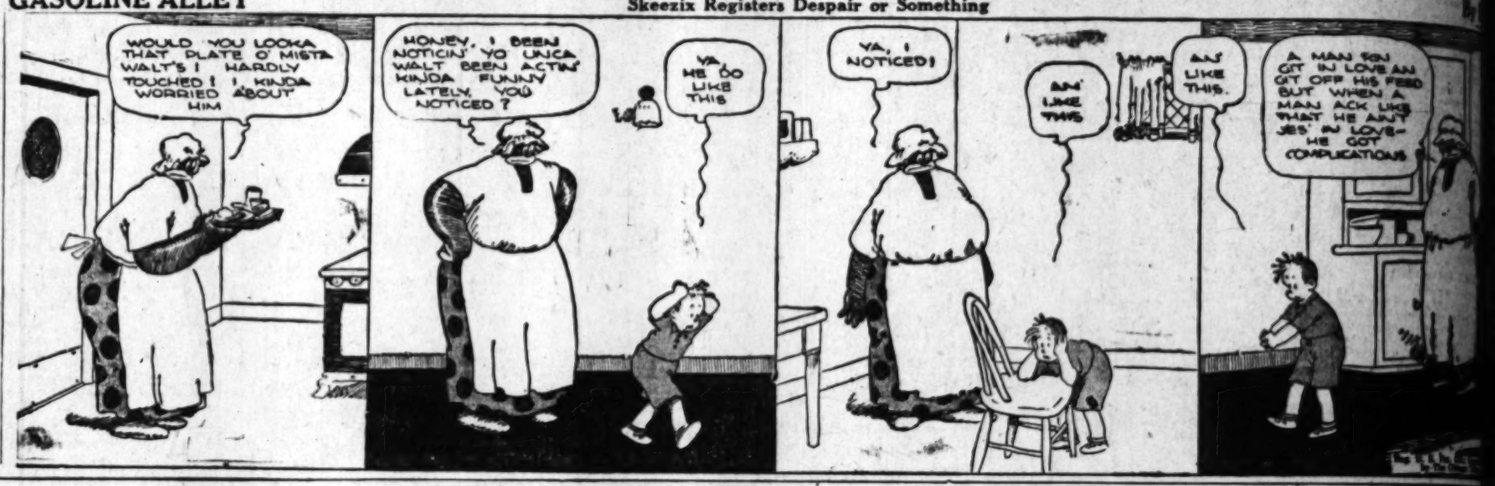

The Minute That Seems A Year. By GLUYAS WILLIAMS

IN A GAME WITH PLAYERS WHO TAKE THEIR BRIDGE HARD, YOU HAVE JUST DISCOVERED THAT, AFTER DISCARDING ON ALL TRUMP LEADS, YOU HAVE THE KING OF TRUMPS TUCKED AWAY IN YOUR HAND. SHALL YOU DROP IT ON THE FLOOR AND DECLARE A MIS-DEAL; SLIP IT UP YOUR SLEEVE AND CLAIM THE DECK IS SHORT; OR SIMPLY OWN UP?

©McClure Newspaper Syndicate

GLUYAS WILLIAMS

ELLA CINDERS

The Mysterious Stranger

By Bill Conselman and Charles

WINNIE WINKLE, THE BREADWINNER

The Doc Is Back in the Race

By Bra

REG'LAR FELLERS

Copyright, 1925, by the Bell Syndicate, Inc. Trade Mark Reg. U. S. Pat. Off.

He Looks the Part

By Gene Byrnes

MINUTE MOVIES

By Ed Wh

HAROLD TEEN

Bad News

By Car

By Sidney S...

By K...

Bill Conselman and Charlie Pl...

...Cemetery ...roject Stirs ...Quick Protest

By Bran...

...e Race

By Ed Wheel...

By Carl E...

NEWS OF SOUTHERN COUNTIES

...AYER SUSPECT ...LS OF DEATH

...e of Visalia Recounts ...rowel With Wife

...Testifies as to ...fendant's Sanity

...'s Son Declared ...ot State Aid

[EXCLUSIVE DISPATCH]

...alia, Oct. 9.—At closing ...morning it was declared ...ense would be pec... to complete the trial of ...murder case by tomor... This was decided be... Monday is a holiday. ...both close its case at ...and the defense placed ...F. Wagner of Visalia on ...and questioned him as ...sanity of Roe. ...is asserted to have sev... wife's head from her ...with a razor on the eve... July 30 following a quar... had ensued from the ...Hospital where he had ...from the County Jail ...of Illness. He had been ...till following conviction ...ering.

...ILLS OF RAZOR

...of walking down the ...their home and seeing ...drive up with William ...of Visalia. Quarreling ...his wife he asserted ...grabbed a razor with ...drew it across his own ...back into the ...that he did not follow, ...other took her own ...killed by some one ...for the prosecution in... C. H. White, county phy... declared the deep cuts ...Roe's neck could not ...self-inflicted. Several ...testified that a sharp instrument ...was used, they said, by one of ...who they declared have been fatal. ...also attempted to show ...had spoke and from testi... of neighbors that Mrs. Roe ...gone for help and that ...found cut her throat as she ...at the telephone.

...Roe, 18 years of age, ...Mrs. Roe, was declared one ...best witnesses. ...nurses of the County Hos... where he did not consider ...qualified to testify as to a ...but stated he heard ...McCormick question Roe ...County Hospital the day fol... murder and at that time ...appeared sane to him. ...Roe took the stand late ...afternoon, practically re... testimony given before. ...described a method of leaving ...Roe for a drive and of ...her home in the evening ...by her husband in the lane.

KERN FAIR LENGTHENED

Directors Decide on Sunday Opening for Workers; Stock Awards to Local Exhibitors

[EXCLUSIVE DISPATCH]

BAKERSFIELD, Oct. 9.—The Kern County Fair will remain open over Sunday. The decision to extend the life of the fair one day was reached at a special meeting of the fair association directors at noon today. The action was taken in order to give persons who are unable to attend the fair on week days an opportunity to see it and to give those who are unable to attend except at night a chance to see the exhibits by daylight.

CHARGE IN SLAYING IS CUT DOWN

Murrietta Rancher Will be Tried for Manslaughter Instead of Murder

[EXCLUSIVE DISPATCH]

RIVERSIDE, Oct. 9.—Manslaughter, instead of murder, is the charge under which Roy W. Southard, Murrietta rancher, will be taken in Superior Court for trial in connection with the death September 28, of Roy Thomas, a neighbor. The charge was reduced this afternoon by Justice of the Peace Leonard J. Difani after he had spent two days in reviewing evidence in the case.

Information charging Southard with manslaughter will be filed by the District Attorney's office probably today, it was announced by Dist.-Atty. Albert Ford. It is possible that Southard will be arraigned in the higher court at that time. Under ordinary conditions, the case might be set for trial at the usual calendar date Monday. This week, however, the calendar day probably will be continued because Monday is Columbus Day.

The manslaughter charge is based upon an alleged fight between Thomas and Southard, in which the former sustained a blow on the left temple which caused his death a week later in the Community Hospital here.

TARZAN AUTHOR QUITS EL CABALLERO CLUB

[LOCAL CORRESPONDENCE]

ENCINO, Oct. 9.—Edgar Rice Burroughs, famous Californian and author of the noted "Tarzan" stories, today resigned as vice-president and managing director of El Caballero Club, and also as member of the board of governors of the organization. For the last year Mr. Burroughs has given his entire time to the club which is now one of the best appointed in Southern California, and which caused him to curtail a large part of his literary work. A demand for more of his stories from his publishers has become so persistent that Mr. Burroughs today stated that in justice to his own interests he has been forced to resign from the club and resume his writings. Mr. Burroughs virtually founded El Caballero and has been one of its leading financial backers since its inception.

REAL ESTATE COURSE TO BE GIVEN AT NIGHT

By a "Times" Staff Correspondent

PASADENA, Oct. 9.—Pasadena Evening High School will offer a course in real estate as soon as a suitable teacher can be procured to fill the newly created "chair," the Board of Education decided in its regular meeting today, following the recommendation of Mrs. Louise B. Hoblit, chairman of the instruction committee of the board. The request of the Pasadena Realty Board that a similar course be offered in Pasadena Junior College was deferred until next semester. At that time, the probable demand for the course, educational problems involved and the possibility of procuring a properly certified instructor will be thoroughly investigated.

R. L. HANLEY ORDERED TO TAKE LONG REST

[LOCAL CORRESPONDENCE]

VAN NUYS, Oct. 9.—Robert L. Hanley, former assistant city attorney and active in State American Legion and Democratic affairs, who recently resigned from the city attorney's office to become associated with the law firm of Schenck & Silverstein, Los Angeles, has been ordered to take a six months' leave of absence by his doctor. Hanley is suffering an eye trouble which already has impaired the sight of one eye. Hanley is one of the best known citizens in San Fernando Valley and has taken part in all civic affairs, being one of the organizers of the Greater San Fernando Valley Association.

BAPTISTS ANNOUNCE ANNUAL SESSION DATE

[EXCLUSIVE DISPATCH]

BAKERSFIELD, Oct. 9.—The first annual session of the Kern River Baptist Association will be held in Fellows, the 15th and 16th inst. This is a new division of an old organization. The old association, which included all of Southern California, has been divided into four groups, the Kern River Association, including all of Kern county and some adjacent territory.

SOCIAL CLUB ELECTS

[LOCAL CORRESPONDENCE]

LANKERSHIM, Oct. 9.—At a meeting of the Lankershim Athletic Club, leading social organization here, Charles J. LeMoyne was elected president; Chester Gilmore, vice-president; George Mills, secretary, and Thomas Humphreys, treasurer. L. Sullivan, M. E. Valentine and A. C. Ray, with the officers, constitute the new board of directors. At the meeting it was decided to have a closed club with a selected membership, and to continue to maintain the club on the highest of social principles.

CITY PLANNERS IN VAN NUYS TOMORROW

[LOCAL CORRESPONDENCE]

VAN NUYS, Oct. 9.—The tenth meeting of the Association of City Planners will meet here tomorrow at the Van Nuys Woman's Clubhouse, with reservations for an attendance of 150 persons having been made. The program will have two main subjects. The zoning plan for San Fernando Valley will be presented by G. Gordon Whitnall, manager of the City Planning Commission, and there will be talks on civic development and tree planting. B. R. Holloway, chairman of the Regional Planning Commission will preside at the meeting and at the dinner that will be given in connection with the conference. A part of the talk to be made by Mr. Whitnall will embrace the parking areas that are proposed for the valley under the zoning system that is being worked out.

GROUND IS CLEARED FOR NEW SUBSTATION

[LOCAL CORRESPONDENCE]

LANKERSHIM, Oct. 9.—Ground is being cleared and work is starting on the construction of sheds and toolhouses at Lankershim, where the city of Los Angeles is about to begin the erection of the new $35,000 substation of the light and power department. The site is at the corner of Third and Cahuenga streets, where the city recently obtained an eight-acre tract. The proposed buildings will occupy a space of 200 by 200 feet. Several months will be required to finish the work, by which time it is stated the city will take over the Edison holdings in the Lankershim annexation district. Application for the purpose of this is now pending before the State Railroad Commission.

FRESNO MAN FACES COMPLAINT OF GIRLS

[EXCLUSIVE DISPATCH]

HANFORD, Oct. 9.—S. P. Arnold of Fresno, 28 years of age, and married, a former resident of this city, became seriously involved when he and another man are said to have attempted to persuade four Hanford girls, 14 to 16 years of age, to accompany them in an auto ride to Corcoran last Sunday. One of the girls started to enter the auto but an older sister dissuaded her. It is alleged that Bryant became angry and advanced, threatening one of the girls, when they ran away. Arnold filed a plea of guilty to a charge of simple assault.

BANKERS PLAN VALLEY BRANCH OF INSTITUTE

[LOCAL CORRESPONDENCE]

LANKERSHIM, Oct. 9.—Bankers representing financial institutions in all San Fernando Valley cities met tonight in Lankershim for the purpose of organizing for the establishment in the valley of a branch of the American Institute of Banking. The purpose of such an organization is to instruct the junior officers and clerks in the practices of banking. Bankers from Van Nuys, Owensmouth, San Fernando and other towns in the valley will attend the conference.

TALK TO MASONS

[EXCLUSIVE DISPATCH]

PORTERVILLE, Oct. 9.—B. F. Gels, counsel of the Antisaloon League of California, Dr. Austin Miller of Porterville, who toured England, Scotland and France this past summer in company with the Mayo brothers and other noted American and Canadian physicians, and Frank W. Mister of Exeter, District Deputy of the Masonic Lodge, and Assemblyman from this district, were speakers this evening at a banquet and social meeting held by Porterville Lodge of Masons.

PLANS LAID FOR ANNUAL EXHIBIT

Visalia Expects Throngs at Poultry and Dog Show

Old Citrus Fair Day Tents Will be Used

Many Interesting Features to be Provided

[EXCLUSIVE DISPATCH]

VISALIA, Oct. 9.—Canvas to house Visalia's second annual poultry and dog show, the 15th inst., has arrived and will occupy workmen for the next few days. These tents are property of the Visalia Chamber of Commerce from citrus fair days. More than 300 feet of canvas will be necessary this season to care for the growing exhibits which last year were displayed in the municipal auditorium.

This season the auditorium will be used as the setting for lectures on poultry and dogs, motion pictures furnished by the extension service of the University of California, dancing features and band concerts which will be a prominent part of the show. Children of all county schools are to be guests of the fair management next Friday afternoon and are expected to swarm upon the city with their teachers.

Entries are expected to exceed those of last year by fully 10 per cent. Various California points from Sacramento and the Bay District to many Southern California cities, as well as the San Joaquin Valley are represented in the entry list. Friday and Saturday will be devoted to the bench show, while Thursday Friday and Saturday will be given over to the bird show. Considerable rivalry will be stressed in competition for the seventy-two silver cups and the $1500 in cash prizes. Robert V. Moore of San Leandro will judge the poultry and pigeons, while Kyle Onstott of Pasadena will judge the dogs. A well-filled gallery is expected in all lines.

VALENCIA SEASON AT ANAHEIM TO CLOSE

[EXCLUSIVE DISPATCH]

ANAHEIM, Oct. 9.—With twenty-four cars of Valencias yet to ship, the Anaheim Citrus Fruit Association remains the only Anaheim house which has not cleaned up the season's supply. Manager W. H. Schureman said that his house expects to complete operations and have the last fruit car on the rails by the end of next week. Shipment of the winter navel crop will occupy the attention of Anaheim citrus distributors about December 1, but until that time the houses will remain virtually inactive.

CASE OF CLAIMANT COLLAPSES AT TRIAL

[EXCLUSIVE DISPATCH]

SANTA ANA, Oct. 9.—An attempt by H. Callas, Fullerton cafe owner, to collect $10,125 damages from Glenn Callan, owner of another cafe, and a star baseball player, because of a beating Callas claimed he received in a Fullerton hotel room, collapsed today in Superior Court. It was asserted that Callas had been involved in a gambling game when the beating was administered.

LONG LITIGATION ENDS AT HANFORD

[LOCAL CORRESPONDENCE]

LEMOORE, Oct. 9.—Long litigation between J. P. Kennedy and his mother-in-law, Mrs. Mary A. Scally, extending over a period of five years and which has been in the courts of Kings county in eight separate actions and involving ownership of the hotel in this city and valuable ranch property, a section of farm land near here, has been settled. The principal litigation, that over the land, has been to the Supreme Court. Today Mrs. Scally filed an assignment to Kennedy of her rights and interest in the ranch property upon payment of $6750.

GOLDEN STATE BOOSTER FIRED

Man Loses Job In Florida, Now Asks for Work In Southland

[LOCAL CORRESPONDENCE]

VAN NUYS, Oct. 9.—Miss Grace Chapman, secretary of the Van Nuys Chamber of Commerce, has a letter from a man in Florida to whom somebody in California ought to give a job.

The man writes from Tampa: "I've just lost my job here because the boss heard me boosting California, and I would like to have you find me a place in San Fernando Valley. I've had experience around chicken farms and would like to locate at Van Nuys.

"Florida is all right in a way, but I like Southern California best, for I used to be out that way. For about six months I have been boosting California and telling Florida tourists what a fine place the Southland is. When the boss heard me bragging the other day about California, he up and fired me on the spot.

"Now I want to come back. Can you find me a job?"

SEWER DISTRICT SEVEN TO VOTE

Directors Meet and Organize at Monrovia

Eighteen San Gabriel Valley Communities Included

Will Ballot Soon on Joining in Metropolitan Work

[LOCAL CORRESPONDENCE]

MONROVIA, Oct. 9.—Metropolitan Sewer District Seven, latest of Los Angeles county's sanitation districts, got officially under way here following the first meeting of directors in this city. The new district, embodying eighteen communities of the San Gabriel Valley, will shortly vote on the matter of joining in construction of the metropolitan trunk line sewer system and ocean outfall, for which more than $10,200,000 already has been voted in other districts.

Supervisor R. F. McClellan was made permanent chairman of the board of directors, representing unincorporated areas, while the mayors of incorporated towns were named as follows: W. W. Benedict, Alhambra; John J. Granville, Arcadia; J. P. Morgan, Azusa; George H. Maxfield, Covina; C. S. Ranger, El Monte; Charles Ragan, Glendora; F. H. Vercoe, Monterey Park; A. J. Everest, Monrovia; P. M. Boyle, San Gabriel; R. H. Lacy, San Marino; J. D. Sparks, Sierra Madre; P. E. Dodson, South Pasadena, and B. F. Maxsen, West Covina.

The new board set the first Wednesday of each month as its regular meeting time.

A. K. Warren, chief engineer of the county sanitation districts, urged the new board to appoint each city engineer within the newly formed district, as consulting engineers. He explained that under such a program the aid rendered his office would be invaluable. The new board received word that already five separate jobs are under construction in building of the metropolitan sewer system while this week will see the awarding of additional contracts, all in districts throughout the southern part of the county.

When completed, it has been estimated, the metropolitan sewer system of Los Angeles county, outside the city limits of Los Angeles, will cost nearly $25,000,000 and require two years of building.

A note of optimism was sounded at the directors' meeting here when it was pointed out that already, within less than two years from the passage of a State law permitting communities to join in sanitation programs, more than $10,000,000 has been voted for such purpose and construction gotten under way. All trunk lines will converge near the sea and an ocean outfall constructed at White's Point. Hugh Gordon was named as counsel of the new district by the directors.

PLAN GUARD AGAINST TUBERCULAR CATTLE

[EXCLUSIVE DISPATCH]

OXNARD, Oct. 9.—Dairymen and stockmen of Ventura county will meet in Oxnard tomorrow morning for the purpose of making plans to establish a tubercular-free area in Ventura county. The meeting has been called at the request of Dr. J. P. Iverson, State veterinarian, and Dr. E. M. Keefe, veterinarian of Los Angeles county, who will give local dairymen and stockmen all necessary details in connection with the formation of the area. With such an area tubercular-infected animals could not be shipped into Ventura county. In this way the high standard of animals now in the county would be maintained and the dairy and cattle interests would be protected. A large delegation of stock and dairymen are expected to be present at the meeting which is to be held at the local Chamber of Commerce office.

HOLD MAN TRYING TO SELL LARGE DIAMOND

By a "Times" Staff Correspondent

PASADENA, Oct. 9.—Puzzled by the fact that a rather unprepossessing man had in his possession an enormous diamond which he was trying to sell for $500, J. Herbert Hall, prominent Pasadena jeweler, called the police this afternoon and had the stranger arrested. He gave his name as John Wagner, and said that he has been employed as a dishwasher at the Teryton Hotel in Los Angeles. He found the unset diamond in the street, he told officers, who are investigating the story. The value of the stone is estimated at $3000.

AGED WOMAN, ILL, DIES BY GAS IN PASADENA

By a "Times" Staff Correspondent

PASADENA, Oct. 9.—Attempts to revive Mrs. Liza Oehmler, 82 years of age, of 246 Grant street, proved futile today after she was found by her grand-daughter in a gas-filled room of her home. She had been in ill health for some time, and suicide is believed to be the likely explanation of her death, although the fatality may have resulted through an accidental extinguishing of a gas heater in the room.

FULLERTON BUILDING ASSOCIATION SOLD

[LOCAL CORRESPONDENCE]

FULLERTON, Oct. 9.—Sale of controlling interest in the Fullerton Home Builders' Association and Lansdowne, a seventy-five-acre subdivision here for a consideration of $75,000, was announced today. The association and property, including all contracts, was purchased by eastern interests, represented by F. O. Evans, Los Angeles capitalist. They now have interests in Fullerton valued at approximately $300,000.

WINS AGAIN AFTER DECADE

Chino Rancher Who Won Acquittal Ten Years Ago as Bootlegger Repeats Performance

[LOCAL CORRESPONDENCE]

ONTARIO, Oct. 9.—Just ten years after a jury in Judge George R. Holbrook's court had acquitted him of a bootlegging charge, Otis Vestal, Chino rancher, was again freed of a similar charge today when the same Judge at a preliminary examination ruled there was insufficient evidence to assure the rancher's conviction in the Superior Court on a charge of violating the Wright Act.

Vestal was arrested last January on complaint of Daniel Zana, who testified in court today that after finding his sister intoxicated and learning that the liquor had been procured from Vestal, he went to the rancher's house and there purchased a bottle of whisky with a marked $5 bill.

The following day, Marshal Hickman Mogle of Chino went to the rancher's home armed with a search warrant, but was able to find only a gallon bottle half-full of asserted wine. E. A. Ledyard, a chemist, testified that an analysis showed this to contain less than 1 per cent of alcohol and he declared it unfit for beverage purposes. It developed in court that the marked bill never came to light after it was alleged to have passed into the hands of Vestal.

Vestal was arrested on a liquor charge in 1915 together with Mrs. Ida Murphy Brown, now Mrs. Vestal, who, at the time, caused a mild sensation in court when she openly accused Special Officer Charles Ward, appearing as a witness against her, of having "done" her out of money she had earned years before as a nursemaid in his home. At that time the woman weighed upward of 300 pounds and her girth has since so increased that she was unable to take an arm chair on the witness stand when called upon to testify today.

Dep. Dist.-Atty A. S. Maloney prosecuted the case and Attorney Archie D. Mitchell, who represented him ten years ago, appeared for the defendant. The case was trnasferred from Chino to the Ontario court on request of Vestal.

RIVERSIDE PAGEANT TO BE SHOWN

Insistent Public Demand Calls for Return Showing of La Fiesta de Anza

[EXCLUSIVE DISPATCH]

RIVERSIDE, Oct. 9. — The historical pageant "La Fiesta de Anza," which during last week's performanbes here attracted thousands of visitors from all over Southern California, is to be repeated at the fair grounds tomorrow night and Sunday night, the curtain rising promptly at 7:30. Insistent public demand has made it necessary to give these post-performances. On account of the heavy downpour of rain last Sunday thousands of guests of the fair were disappointed in being unable to see the gorgeous spectacle and these performances will give opportunity to now see the pageant before the cast is broken up.

According to Director Emile de Recat the cast will be augmented by the addition of approximately 100 horsemen and dancers and several of the scene have been improved during the past week by repeated rehearsals, and Saturday and Sunday evenings' performances will be far superior to those of last week.

The gates of the Southern California fair grounds at Riverside will open early Saturday afternoon for horse racing and the pageant will be presented at 7:30 sharp. On Sunday afternoon several special horse races and trots have been scheduled by the fair association as an added attraction so that those who witness the pageant Sunday can enjoy the afternoon races.

The Lions' Club of Riverside is assisting in the preparation of the post-performances. No charge is to be made for auto parking-space within the fair grounds and a special motor patrol will be maintained on all roads leading into Riverside to prevent traffic congestion.

PLAN EARLY WORK ON COAST MAIL PLANES

By a "Times" Staff Correspondent

SANTA MONICA, Oct. 9.—Immediate construction of the seven airplanes for mail service between Los Angeles and Salt Lake City will be started at the Douglas Aircraft Corporation, it was announced this afternoon. The local company built to plans and specifications, a plane which met with the approval of the Western Air Express Company, Inc., which resulted in the confirming of the contract. They will be rushed to completion as quickly as possible, it was stated. Many new features will be placed in the planes. They will have a speed of more than 145 miles an hour. They will have an added carrying capacity and will contain every modern improvement recently developed by local engineers.

JUDGE GIVES WARNING IN DELAYING HEARING

[EXCLUSIVE DISPATCH]

SANTA ANA, Oct. 9.—Superior Judge Z. B. West today granted a delay of one week in the hearing of a probation plea made by A. J. Robinson, Santa Ana man who has confessed to driving an automobile while under the influence of liquor. Attorney Milton Harvey asked for postponement of the hearing, saying that a communication on behalf of Robinson was expected from a Los Angeles banker who had formerly employed the local man.

"You'll need every bit of testimony that you can get, because I'll say right now that I am not going to be very lenient with this sort of case," Judge West warned the attorney.

SMALL BOY RUNAWAY IN GUARDIAN CUSTODY

By a "Times" Staff Correspondent

SAWTELLE, Oct. 9.—Billy Ward, Lark Ellen Home, 11 years of age, is such a habitual runaway that authorities here have turned him over to the custody of a guardian in Los Angeles. Two days ago Billy ran away from the home and was today picked up on the Ocean Front in Venice. The lad was coatless, hatless and hungry. He said he didn't fancy being confined in a home, and that he liked to wander around.

ANAHEIM POSTOFFICE SHOWS SLIGHT GAIN

[EXCLUSIVE DISPATCH]

ANAHEIM, Oct. 9.—Total receipts in the Anaheim postoffice for the nine months ending September showed a slight gain over the same period last year, according to announcement made by Postmaster J. H. Whitaker. For the period, total receipts were $31,665.28, compared with $31,613.78 for the same months last year, which represents an increase of $51.50. The quarter ended September 30 showed a slight decrease from the record of the previous quarter. During the quarter just ended $10,285.57 was collected, compared with $10,483.53 for the second quarter.

ASK PASTOR'S REMOVAL

Redlands Methodists Petition Church Authorities to Act

[EXCLUSIVE DISPATCH]

REDLANDS, Oct. 9.—A petition signed by members of Grace Methodist Church to Bishop Mead and District Superintendent Buckner, asking the removal of Rev. John Wood as pastor of the church, went forward today. A meeting called last night to discuss the matter was not held and it is generally understood that the matter is now strictly up to the two officials.

Dr. Wood, whose removal from the pastorate is asked, conducted the prayer meeting last night and referred only briefly to the trouble. He said that he had been regularly appointed to the pastorate of the church and that the matter was not in his hands nor in the hands of the members of the church and that the usual procedure would be followed in case trouble was made by those who are objecting to the pastorate.

RIVERSIDE PRISON CAMP NEARLY READY

[EXCLUSIVE DISPATCH]

RIVERSIDE, Oct. 9.—Storage tanks, kitchen ware, portable houses and cages are in readiness for the Riverside county prison camp to be installed shortly near Gilman Relief Hot Springs, it was announced today by Sheriff Clem Sweeters. First work to be done by the prison road crews will be on the Foothill Boulevard, between Jackrabbit trail and the city limits of San Jacinto. This is said to be one of the most important road improvements of the year, and it is expected that work will commence shortly. A crew of about twenty men, in charge of guards and foremen from the Sheriff's office, will start the work with county road department co-operating with Sheriff Sweeters in the effort to make this new program a success.

NEW PAVING OPENED

[LOCAL CORRESPONDENCE]

VAN NUYS, Oct. 9.—The new stretch of paving on Whitsett avenue, making an important travel link between the newly paved Victory Boulevard and Vanowen street, immediately east of here, was opened to traffic today. Hardly a week passes now but what some new artery of travel in San Fernando Valley is opened. Many other short and long paving projects are nearing completion.

WORK ON SEWER AWAITING COURT

Pasadena System Addition Depends on Decision

Legality of Mattoon Act Determines Future

Would Help Lamanda Park and Eastern Section

By a "Times" Staff Correspondent

PASADENA, Oct. 9.—Construction of twenty-seven miles of sewers and a new outfall system, to cost approximately $350,000, will be started by this city to provide for eastern outlying sections, if the legality of the Mattoon Act is upheld in the test case now in the courts. This is the only contingency which would be capable of preventing the project, according to city engineers who are working on the plans for the sewers.

The territory in question, which includes Lamanda Park, as well as the district in the eastern part of the city bounded by Allen avenue, Blanche street, Paloma street and El Nido street, is now dependant on cesspools for its sewage disposal, and if the present plans are consummated, it will be served by the new city sewers.

The Mattoon Act at present upholds the legality of the practice of cities affording service to unincorporated territories, and consequently would have jurisdiction in the present Pasadena circumstance. If this act should be declared illegal, as is now threatened, it is said that there would be no means by which adequate sewage equipment could be afforded this near-by district which requires it.

Citizens of Lamanda Park have long been agitating for better sewer service and the problem is generally considered one of the most important now facing that rapidly growing community.

Players' Guild Plans Fall and Winter Program

By a "Times" Staff Correspondent

SANTA MONICA, Oct. 9.—Complete arrangements for the fall and winter season of the Community Theater Guild's program have been made following a meeting at which H. H. Gorham, acting president of the organization presided. Rehearsals will be held during the next few weeks when members will arrange for their first production.

Decision to present the plays in the Santa Monica Bay Woman's clubhouse was made today. The program includes: "You and I," a comedy by Phillip Barry; "Deirdre of the Sorrows," by J. M. Synge; "The Fortune Hunter," by Winchell Smith; "Ten Nights in a Barroom;" "The Living Mask," by Luigi Pirandello, and "Arms and the Man," by Bernard Shaw.

Wyndham Martyn, president of the guild, has tendered his resignation by letter to the organization stating he had been extremely busy completing several novels. He offered his assistance to the guild in every way possible, however.

HOST DEFENDANT

Owner of Wrecked Yacht Sued by Relatives of Drowned Persons

[EXCLUSIVE DISPATCH]

RIVERSIDE, Oct. 9.—Myron P. Bland, on whose yacht five Riversiders were drowned last spring at Newport Beach, was made defendant today in a $50,000 damage suit filed by relatives of Ralph Farnsworth, West Riverside resident, who lost his life when the boat overturned. The plaintiffs are Jessie Farnsworth and Delight Farnsworth, widow and daughter of the local man.

Negligence in the handling of the boat, which was in charge of Bland said to be part owner of the craft, is charged by the plaintiffs.

The disaster occurred June 14 at the start of what was to have been a deep-sea fishing trip.

The complainants ask a total of $50,000, which includes the expense of Farnsworth's funeral and other incidentals. Davis and Thorne of Los Angeles are attorneys for the plaintiffs.

Public Request Granted

SPECTACULAR, MAGNIFICENT, GORGEOUS.

"La Fiesta de Anza"

Riverside-Tonite and Tomorrow

California's Historical Pageant will be repeated at seven-thirty, sharp, at Southern California Fair Grounds, Riverside, California, on SATURDAY and SUNDAY, OCTOBER 10th and 11th.

Don't miss the magnificent production that has made pageant history in California.

Directed by Emile de Recat of Western Costume Co.

Auto Parking Free

BUSINESS

FINANCIAL

COMMERCE

PLAN OFFERING OF FARM BONDS

Large Issue of Joint Stock Securities Scheduled

Interest Rate to Farmers is Less Than in August

Alabama Light Mortgage Liens Now on Market Here

During the next two weeks joint stock land banks will complete plans for the offering of $60,000,000 of refunding bonds, the major portion of which will be offered this month, according to an announcement made yesterday. The first of the series consisted of $5,000,000 Chicago Joint Stock Land Bank 4½ per cent bonds, offered last week.

The ability of the land banks to market 4½ per cent coupon bonds at this time is considered of wide economic importance. The banks are limited by law to charge the farmer no more than 1 per cent interest in excess of the coupon rate of the bonds secured by the farmer's mortgage. The present market is readily absorbing 4½ per cent bonds at a premium, and farmers in many sections are now paying 5½ per cent interest against 6 per cent two months ago.

RETIRE BONDS

The Guy Huston group of banks alone are expected to refund between $10,000,000 and $15,000,000 during the next two weeks, according to Doremus & Co. Some interesting facts regarding the financial condition of these banks is disclosed by figures released as a part of the refunding program.

The Southern Minnesota Joint Stock Land Bank is to retire $654,000 of its own 5 per cent bonds and $750,000 of Minneapolis Joint Stock Land Bank 5 per cent bonds, which it absorbed, with cash and government securities which it now holds. Many other land banks are in equally good position and many millions will be retired out of cash and cash items without recourse to new financing, it was stated.

Additional financing includes an issue of $5,000,000 Alabama Power Company first mortgage lien and refunding 5 per cent gold bonds, which is being offered by the Harris Trust and Savings Bank and Coffin & Burr, Inc., at 95¾ and interest to yield over 5.30 per cent. The bonds are due June 1, 1951.

ISSUE OFFERED

The Alabama Power Company serves practically all the urban population and industrial power requirements in the northern two-thirds of Albama, including the Birmingham district. The property includes two of the largest water-power developments and one of the largest steam generating stations in the South. The present aggregate installed capacity of the company's plants is 229,800 horsepower, of which almost two-thirds is derived from water power.

The first mortgage lien and refunding gold bonds, of which there will be $33,700,000 outstanding, including this issue, are secured not only by a general mortgage on the entire property of the company, but also by the pledge of $28,418,000 of its first mortgage 5 per cent bonds and $1,260,000 underlying divisional bonds.

Check of Wild Price Changes in Grain Voted

[BY A. P. NIGHT WIRE]

CHICAGO, Oct. 9.—Sweeping changes in the rules of the Chicago Board of Trade were adopted today by an overwhelming vote of the membership. A curb on wild price swings, creating of a business conduct committee and the right of the 600 nonresident members to vote by mail were the changes made.

The Board of Trade announcement characterized the changes as the most important in the last twenty years.

Under the amendment on price swings, the directors by two-thirds vote may, on ten hours' notice, declared an emergency exists and place limitations on the daily price fluctuation.

Trading would then be prohibited any day at prices above or below a certain percentage of the closing price the night before.

It will be the duty of the business conduct committee to prevent manipulation and to supervise the conduct of members in their relations with customers, the public and the government. It was declared this committee would be able to prevent market situations that in the past have caused criticism.

BANCITALY UP ON NEW MOVEMENT

Los Angeles Investment Closes 15 Points Higher With Big Turnover

Bancitaly Corporation's 11-point advance to a new record high for the year at 293 featured trading on the Los Angeles Stock Exchange yesterday, which was characterized by an upward movement generally. Americommercial Corporation, another bank stock, continued its advance of the last few days and closed ½ point higher at 198. Bank of Italy advanced 10 points to a close at 397 on a light turnover.

Los Angeles Investment was an active trader and recovered some of its losses of recent sessions, opening 5 points higher at 5.25 the stock advanced to a close at 5.35, a 15-point gain over Thursday's close. Julian preferred continued to gain, adding 1 point to a close at 23, while the common closed ½ point lower at 7½.

Southern California Edison common added 1 1-4 points to 137 3-4, while the 7 per cent preferred and 6 per cent preferred were firm at 111 and 97 1-4, respectively. Los Angeles Gas and Electric preferred sold 1-4 point lower and closed at 96½.

Marine Oil was a heavy trader in the oil list and moved off 3 points to a close at 1.48. The buying in this stock was attributed to San Francisco brokers, who were originators of the recent upward movement in the stock. It is reported that Marine this week brought in well No. 38, which is producing 1350 net barrels daily. Two additional wells are expected to be brought in soon, it was reported. Marine's production yesterday was 9024 barrels. Union Oil was firm at 34 1-4, and Union Associates dropped fractionally to 33 3-8.

Trading in the mining list continued heavy with North Star leading at a steady figure at 4. San Francisco Gold and Prince Consolidated were steady at 28 and 20, respectively. Big Jim Mines sold firm at 13½.

ST. LOUIS FIRE DISASTROUS

[BY A. P. NIGHT WIRE]

ST. LOUIS, Oct. 9.—Damage estimated at $250,000 was caused by fire of undetermined origin in the National Enameling and Stamping Company's plant here tonight. The building, containing steel rolling mills and paint shop, is located in the levee district and occupies an entire block.

London Daily Radio

BY ARTHUR W. KIDDY

BY WIRELESS—EXCLUSIVE DISPATCH

[Copyright, 1925, New York Evening Post, Inc.]

LONDON, Oct. 9.—Financial markets continued cheerful today, although investments, especially government bonds, were quiet.

The continued low rate for sterling suggests that further gold shipments to New York will be ordered. Large arrivals from South Africa, however, will serve to protect the reserves of the Bank of England. These arrivals are estimated at between £2,000,000 and £3,000,000 and are due here in the next week or ten days. The Bank of Poland is reported to be sending £1,125,000 in gold here, but this presumably is for private account as collateral, and will not appear in public figures.

Despite the loss of gold this week, the Bank of England in its report showed a stronger position than last week, as net circulation contracted £800,000 and heavy disbursements by the government accompanied an unexplained reduction in other securities of £6,000,000, thus contracting liabilities in the joint stock bank.

September aggregates show a further contraction of loans of £6,000,000. A shrinkage of deposits and increase in discounts were shown.

The discount market remained easy today despite the low sterling rate. The heavy demand for commercial bills, which are especially scarce, is attributed to buying for the account of the Federal Reserve Bank of New York, but there is no confirmation of this here.

In the investment and speculative markets, rail shares were in better demand, while international stocks were all good on Paris support. There was a further demand for Rumanian consols at 35 5-8.

Rubber shares continue to demand attention on the advance in the price of crude rubber to 4s.

United Railways of Havana was in good demand at 99 3-4 on the declaration of a 7 per cent dividend. Nitrate shares attracted attention on the strong commodity position.

TAXES HIT REAL ESTATE

State Controller Cites Burden on Unimproved Farm Property; Securities Popular

BY EARLE E. CROWE

From Ray L. Riley, State Controller, and former State Real Estate Commissioner, comes a pertinent statement showing the effects of inequitable taxes on private initiative and enterprise. Before the annual convention of the California State Real Estate Association in Fresno on Thursday, Mr. Riley emphasized the fact that it now is impossible to hold unimproved property for any length of time because the taxes amount to a capital levy without relation to earning power.

Naturally the real estate men dealing in farm property are not pleased over this state of affairs. The burden of carrying unimproved farm property is driving capital funds from the country into city property and securities. Land buyers who might purchase with the intention of improving the acreage when agricultural affairs are in better shape, or when their own resources permit, are discouraged from such a venture. And the land speculators, who generally are at the bottom of every land boom, are unwilling to carry the tax burden while farm values are relatively depressed.

PROPERTY SOLD

The situation has become so acute, Mr. Riley said in his Fresno address, that the increasing tax burden is compelling the sale of an alarming amount of farm property for taxes. In the counties of Fresno, Kings, Merced, Madera, San Joaquin, Stanislaus and Tulare, there were sold to the State in 1914 a total of 2709 parcels of real estate for a tax delinquency of $66,495. In 1924, these same counties sold 6574 parcels for a delinquency of $430,370, an increase of 550 per cent in ten years.

The redemptions for 1914 totaled $59,926, compared with $88,352 in 1924, showing a loss of $342,018. These figures, so Mr. Riley explained, indicate that the burden of taxation is not being successfully carried by farm property.

While the population movement to the cities continues, urban property is not feeling the effects of heavy taxation to the same extent as farm property. Urban values have increased sufficiently to offset the tax charges, but as soon as the population influx, particularly in California, decreases, Mr. Riley expects to hear complaints from the real estate men specializing in city property.

SHELTER SOUGHT

When capital is restricted from performing its appointed tasks, it is axiomatic that it will flow to those shelters where the return is the highest and the penalties are the least. As is widely known, the most popular refuge is tax-exempt securities. Practical business men realize the danger of allowing capital to lie dormant, and are energetically working for legislative action. It would seem, however, that the real estate men and the owners of real property have the most vital interest at stake.

Most of the tax-exempt securities are a charge on real property for public improvements. In the last few years, the political divisions have been extremely busy in voting improvements and issuing tax-exempt securities. The tax charges on property are consequently rising steadily and driving the farmers and land buyers from agricultural investments. At the same time, the advantages of tax-exempt securities attract the capital that ordinarily would go into fixed property investments.

On one side, uneconomic taxation drives capital from farm investments, and on the other, uneconomic taxation induces capital to accumulate for nonproductive purposes.

INCREASE LARGE

How capital has sought the safety of tax exemption is illustrated by the total amount of public securities now owned in the United States. In 1916, these securities amounted to $3,826,247,969; in 1924, $20,068,286,000. Investments in United States bonds in 1916 totaled $971,562,590; in 1924, $20,931,586,430.

The popularity of securities in California was cited by Mr. Riley from an analysis of 720 estates in the inheritance tax records since January 1, 1925. The total property appraised amounted to $75,137,250.97. Of this amount, stocks, bonds, notes and other intangibles totaled $55,211,362.51 and real estate only $19,925,888.46.

In the United States as a whole, the increase in the ownership of securities is surprising. In 1916, the total was $53,736,739,000, which compares with $103,857,715,000 in 1924. Security investments have increased $50,000,000,000 in the last eight years, and now are three times the entire wealth of the United States in 1860, and exceed the nation's wealth in 1900.

COAST AREA IRON TRADE SALES GAIN

Volume Increasing With Prices Holding at Old Level or Lower

BY DON PARTRIDGE

(Associate Editor, Iron Trade Review)

Although the volume of sales is increasing, prices have shown little evidence of strengthening, and in some lines the level remains at a low point.

Concrete-bar awards this week totaled over 800 tons and included 375 tons for the flood-control works at Edenberg, Tex., and 230 tons for a hotel in San Jose, Cal. The majority of awards during the past month have been comprised of small lots of less than 100 tons. Out-of-stock prices are anything but firm in the San Francisco district. Pending tonnages exceed 2000 tons.

Due to the fact that the 75,000 tons of plates for the Oakland pipe-line project called for extras for both width and quality, and that in all probability full extras were not charged, it is extremely difficult to ascertain a base price. Awards this week aggregated over 800 tons and included 500 tons of dredge pipe secured by the Pacific Coast Engineering Company and 235 tons for small tanks for the Pan American Petroleum Corporation at San Pedro and 100 tons for small tanks for the Associated Oil Company as Salinas, both of which were taken by the Steel Tank and Pipe Company. Pending business totals close to 2000 tons. Prices remain at from 2.25 cents to 2.30 cents c.i.f.

Activity in the structural market was confined to small lots during the week, with three exceptions, the Minnesota Steel and Machinery Company securing 800 tons for the Calaveras cement plant at San Andreas, Wallace Equipment taking 167 tons for the Puyallup River bridge in Washington and Schrader's Iron Works securing 154 tons for an apartment in San Francisco. Pending business exceeds 5000 tons, the newest inquiry calling for 2400 tons for a hotel in Oakland. No change in price is noted, 2.30 cents to 2.35 cents being the range.

Los Angeles has placed 274 tons of two-inch standard black pipe and six-inch Matheson joint pipe with N. O. Nelson & Co. and Crane Company. Gordon & Belyea, Inc., secured 100 tons of cast-iron pipe for Vanceuver, B. C., and will furnish French material. Only one large project is pending, and this involves 3844 tons for Los Angeles.

The Key System Transit has placed 250 kegs of track spikes with the Bethlehem Steel Company, but has taken no action on its inquiry for 100 tons of seventy-pound rails.

Cuba Company Income Large, Report Shows

Annual report for the fiscal year ended June 30, last, of the Cuba Company and subsidiaries, issued yesterday through Blair & Co., Inc., shows net income for the year of $4,523,322, after taxes, charges and preferred dividends of Cuba Railroad Company, equivalent to $6.79 a share on the oustanding 640,000 shares of no par common stock.

The consolidated balance sheet shows current assets of $13,225,194 and current liabilities of $5,014,660, leaving net current assets of $8,210,534. The ratio of current assets to current liabilities was 2.63 to 1. Earnings available for interest on the $10,000,000 ten-year secured 6 per cent convertible bonds were equal to approximately eight times the annual interest requirements of that issue.

The Cuba Company has a profit-and-loss surplus of $36,014,538. As this is the first consolidated report issued by the company no comparison is available.

CALIFORNIA SHEEPMEN TO CONVENE

District Meets Scheduled This Month Before Convention in North

Annual meetings of the eight branch associations of the California Wool Growers' Association will be held in various sections of the State during the balance of the month to review the work of the past season and to outline the work they desire the State association to accomplish during the coming year, according to a statement issued yesterday by A. T. Spencer, president of the State association.

For organization and administrative purposes, the California Wool Growers' Association is divided into branch associations, comprised of county, or group of counties, and sheepmen's associations. Every fall prior to the annual meeting of the State association the branch associations hold their annual meetings.

At the respective district meetings an election of officers will be held, the president of each branch association becoming a member of the board of directors of the State association.

The annual convention of the California Wool Growers' Association will be held in San Francisco November 6 and 7, the program of which will be announced later. The past year has been the most successful for the association and the sheepmen of the State and a large attendance is expected at the convention and district meetings due to the increased interest in the industry, John Maurer, Southern California representative of the State association, stated yesterday.

Following is the schedule of district meetings: Ukiah, the 15th inst.; Eureka, the 16th inst.; Stockton, the 17th inst.; Marysville, the 22nd inst.; Woodland, the 23rd inst.; Fresno, the 24th inst.; Alturas, the 29th inst., and Corning, the 31st inst.

Prudential to Celebrate Its Fiftieth Year

Luncheons celebrating the fiftieth anniversary of the Prudential Insurance Company of America will be given by the five different organizations now representing that company in Los Angeles. This commemoration of the company's birth will be held the 14th inst., in five of the prominent hotels and catering establishments.

Following the luncheons, the history of the company will be reviewed by district managers. Since its organization the Prudential company has grown from a nine-man organization, to the second largest of its kind in the world.

Each of the luncheons here will be attended by sixty or more representatives and employees, who are part of the 25,000 people enlisted in and who are a part of the working forces of this company in the United States. The celebration here will be coincident with others throughout the country.

NORTHERN BONDS

The following are the closing quotations on the San Francisco Bond Exchange, furnished by Logan & Bryan, 638 South Spring street:

STOCKS

Sales		Bid	Asked
45	Associated Oil Co.	53.37½	36.50
350	Bancitaly Corp.	295.50	....
100	Bank of Italy	397.00	399.00
......	Cal. Copper Corp.	1.00	1.55
50	Cal. Packing Corp.	122.50	....
25	E. B. Water A pfd.	94.00	....
100	Federal Telegraph Co.	7.12½	7.25
......	General Pet. pfd.	25.50	....
......	Do. com.	48.25	46.50
40	G. W. Power pfd.	103.12½	....
......	Haw. Coml. & Sugar	41.50	....
......	Hawaiian Pineapple	47.50	49.50
450	Honolulu Cons. Oil	2.90	....
......	K. S. Tran. pr. pfd.	92.25	93.00
......	Do. pfd.	68.00	70.00
15	L. A. G.&E. pfd.	....	96.75
550	North American Oil	2.90	2.95
......	Oahu Sugar Co.	30.00	31.00
105	Pac. G.&E. 1st pfd.	96.25	....
290	Do. com.	118.75	....
......	Pacific Oil	53.87½	54.37½
80	Paraffine, Inc., com.	84.75	....
10	S. J. L.&P. pr. pfd.	101.50	....
......	Do. com.	....	82.00
125	Shell Union Oil com.	23.62½	23.75
50	Sperry Flour com.	33.75	....
45	Standard Oil of Cal.	58.62½	....
60	Union Oil of Cal.	34.00	....
10	Union Sugar com.	25.12½	25.87½
......	United Oil	....	56.00

BONDS

Sales		Bid	Asked
4	Associated Oil 6s, '35	102¼	....
4	Cal. G.&E.Un. 5s, '37	100	....
......	Cal.-Haw. Sg. 7s, '37	105½	105¾
10	City Inv. 5s, '33-'34	99¾	100
1	General Pet. 7s, '31	105¼	....
1	G. W. Power 5s, '46	99¾	....
2	K. S. ref. 5s, 1936	....	84
2	Miller & Lux 7s, '30	102¾	102¾
3	Pac. G.&E. 5½s, '52	100	....
7	P. T.&T. ref. 5s, '52	98	98¼
......	Sperry Flour 6s, '42	98½	....
......	Spring V. W. 5s, '43	96½	97¾
2	Un. Oil Cal. 6s, '42	103¼	....
......	W. Pac. R.R. 5s, '46	93¾	94¼

AMERICAN SUGAR BILL ENORMOUS

Cost Of Satisfying Sweet Tooth Over $3,000,000 A Day; Imports Heavy

The sugar bill of the American people is over $3,000,000 a day, according to a report compiled by Facts About Sugar, the trade journal of the sugar industry. This figure is based on the present low price at which sugar is selling. During most of the time in recent years the cost of satisfying the national sweet tooth has been higher.

While the United States, including Hawaii, Porto Rico and the Philippines, ranks third among the nations of the world in sugar production, the quantity supplied by the home-industry satisfies only about half the country's requirements and nearly $1,000,000 a day is expended for foreign-grown sugar.

MUNICIPAL FINANCING SCHEDULED

Eight Issues to be Sold and Nineteen Elections Will be Held Soon

Eight municipal improvement and school-district bond issues, aggregating $10,193,000, will be awarded in California during the next two weeks, and nineteen issues aggregating $17,456,000 will be voted on during the next month, according to a report furnished yesterday by R. E. Campbell & Co., investment bankers.

The largest issue to be sold is a $7,133,000 Sacramento-San Joaquin drainage-district bond issue, which has been readvertised and will be awarded on the 29th inst. On the 13th inst., an issue of Yorba Linda school-district bonds amounting to $50,000, and an issue of $60,000 San Bernardino firehouse bonds will be sold.

An issue of $3,000,000 State of California veteran-welfare bonds, an issue of $195,000 Santa Barbara water-front improvement bonds, and one of $60,000 Santa Barbara bridge bonds will be awarded on the 15th inst. The city of Pasadena will award an issue of $600,000 school-district bonds on the 19th inst., and on November 3, an issue of $95,000 Sausalito school-district bonds will be sold.

The following elections will be held during the next few weeks: On the 9th inst., $7000 Hope school district, Santa Barbara; 14th inst., $55,000 Pala school district, San Jose county, and $735,000 San Bernardino school; 15th inst., $450,000 South Pasadena water extension; 23rd inst., $21,000 Monte Vista school district, and $30,000 Roseville Union High School district; 24th inst., $30,000 Carmichael Irrigation District; 26th inst., $63,000 Livermore sewer; 27th inst., $350,000 Ventura Union High School district; 29th inst., $1,500,000 Marin county water district; November 3, $260,000 Beverly Hills high school district. November 6, $300,000 San Leandro city improvement; November 10, $3,960,000 Oakland Harbor bonds, and $1,300,000 Fresno city school improvement; November 17, $980,000 Santa Barbara county Courthouse, $200,000 Riverside municipal improvement, $300,000 Riverside water works, $60,000 Burlingame City Hall and jail, and $325,000 Culver City sewer bonds.

STANDARD OILS

[Furnished by A. A. Neumann & Co., 518 West Sixth street.]

	Bid.	Asked.		Bid.	Asked.
Ang.-Am. Oil	22⅛	22⅝	Prairie Oil	49⅝	50⅛
Borne S.	215	225	Prairie P.	123⅝	124⅛
Buckeye	55½	56½	Solar Refg.	220	224
Cheesbrough Mfg.	60½	65	S. Pipe	74	76
Continental	23⅝	23¾	S. P. Oil	135	136
Crescent	17	17½	S. W. P. Oil	59	61
Cum'land	143	145½	Atl. Lobos	2	2½
Eureka	69	70½	S. Oil Ind.	62	62⅛
Galena Signal com.	37	38	S. Oil Kan.	31	31⅛
Old pfd.	102	110	S. Oil Ky.	134½	135
New pfd.	101	101½	S. Oil N. Y.	43⅝	43¾
Ill. Pipe	137½	138½	S. Oil Ohio	338	382
Ind. Pipe	65½	66	Do. pfd.	117	118
Nat. Tran.	19⅝	25	Swan & F.	13	16⅛
N. Y. Tran.	52	54	Imperial Oil	31½	32
N. Pipe	79½	80½	Gulf Oil	77	77½
Ohio Oil	63⅛	63¾	Vacuum	97⅝	97½
Int. Pete.	26⅜	26⅝	Washington	30	35
Penn. Mex.	22	24	S. Oil Neb.	245	249
			Humble	65	66

CROP ESTIMATE OF BUREAU OUT

Little Change is Noted from Last Report

Gain of 33,000,000 Bushels Given on Corn

Total for Wheat is Reduced by 3,000,000

[BY A. P. NIGHT WIRE]

WASHINGTON, Oct. 9.—With harvesting in progress, a more definite idea of the size of this year's principal farm crops was given today by the Department of Agriculture's monthly report.

Corn production was forecast at 2,918,000,000 bushels, compared with 2,885,000,000 bushels a month ago and 2,437,000,000 bushels harvested last year.

A preliminary estimate places winter wheat production at 416,000,000 bushels and the forecast of spring wheat is 282,000,000 bushels, making the total wheat crop 697,000,000 bushels, compared with 700,000,000 forecast last month and 873,000,000 bushels produced last year.

Indications of production for other crops were announced as follows:

Oats, 1,478,000,000 bushels, compared with 1,443,000,000 last month, and 1,542,000,000 last year.

Barley, 227,000,000 bushels, compared with 222,000,000 last month, and 188,000,000 last year.

Rye, 52,000,000 bushels, compared with 63,400,000 last year.

Buckwheat, 15,300,000 bushels, compared with 16,000,000 last month, and 16,000,000 last year.

Flaxseed, 23,200,000 bushels, compared with 23,000,000 last month, and 30,200,000 last year.

Rice, 33,800,000 bushels, compared with 33,800,000 last month, and 3_,000,000 last year.

Grain sorghum, 103,000,000 bushels, compared with 101,000,000 last month, and 114,000,000 last year.

Hay, 93,100,000, compared with 93,000,000 last month, and 113,000,000 last year.

Beans (dry edible), 17,500,000 bushels, compared with 17,600,000 last month, and 18,000,000 last year.

Peanuts, 681,000,000 pounds, compared with 698,000,000 last month, and 618,000,000 last year.

Apples, 164,000,000 bushels, compared with 163,000,000 last month, and 179,000,000 last year.

Peaches, 47,700,000 bushels, compared with 47,700,000 last month, and 53,100,000 last year.

Pears, 18,300,000 bushels, compared with 18,000,000 last month, and 18,000,000 last year.

Grapes, 2,170,000 tons, compared with 2,180,000 last month, and 1,890,000 last year.

White potatoes, 344,000,000 bushels, compared with 344,000,000 last month, and 455,000,000 last year.

Sweet potatoes, 74,300,000 bushels, compared with 75,000,000 last month, and 71,000,000 last year.

Tobacco, 1,329,000,000 pounds, compared with 1,347,000,000 last month, and 1,241,000,000 last year.

Sorghum syrup, 26,200,000 gallons, compared with 26,300,000 last month, and 27,300,000 last year.

The condition of the crop on the 1st inst., or at any time of harvest was announced as:

Corn, 75.2 per cent of normal.
Wheat, 61.8.
Flaxseed, 71.1.
Rice, 75.9.
Grain sorghum, 70.9.
Pasture, 75.9.
Peanuts, 67.2.
Apples, 52.8.
Pears, 54.4.
Grapes, 72.4.
White potatoes, 72.5.
Sweet potatoes, 69.6.
Tobacco, 75.5.
Sorghum for syrup, 81.6.

FALL TRADE PICKS UP AS SNOW FLIES

Weekly Review Reports Approach of Winter as Stimulus to Buying

[BY A. P. NIGHT WIRE]

NEW YORK, Oct. 9.—Bradstreet's tomorrow will say:

"Cool weather, with snow in the Northwest and parts of the Central West and rains quite well distributed throughout the rest of the country, have given a stimulus to retail buying of clothing, shoes and other apparel, and spurred the buying and production of soft coal. Despite some interruption to country trade and to seeding of winter wheat, the general effect has been beneficial to jobbing and wholesale trade, which seems to have thrown off the hesitation noted last week, and to be better than a year ago at this date. A feature of the retail trade has been the frequent mention of sales at retail rather early in the season, it would seem. Advertising has seemed to bring about a good distribution of these goods, but several markets report department-store trade as chiefly benefited, small neighborhood concerns not getting as much business.

"Weekly bank clearings $10,475,081,000."

BUSINESS TODAY

Net Railway Operating Income of Our Class I Railroads Should, On Basis of Showing Over Eight Months, Exceed the Billion-Dollar Mark This Year.

BY PAUL WILLARD GARRETT

[EXCLUSIVE DISPATCH]

[Copyright, 1925, New York Evening Post, Inc.]

NEW YORK, Oct. 9.—It begins to appear reasonably sure that our Class 1 railroads this year will enjoy net operating income in a volume about equal to that reached during the record year of 1916.

Net operating income for the first eight months of the present year, just compiled at Washington for Class 1 carriers having a total mileage of 236,645 miles, totaled $662,762,605. It does not take much imagination to see that this amount may be stretched to more than a billion dollars by the end of 1925. The last four months of a representative year contribute 40 per cent of the year's total income. On this basis we have reason to expect net income in excess of $1,100,000,000. Except for 1916, certainly 1925 should give the railroads more in net than has any other year in their history.

CONTROL EXPENSES

To the layman net earnings over a billion dollars do not, perhaps, convey the idea of improvements so satisfactorily as do comparisons with previous years.

That the railroads this year are doing an enormous business has been demonstrated again and again by car loading figures. To these, the earning reports add their more convincing testimony. Gross operating revenue during August reached $555,000,000, or approximately 9.2 per cent more than that for the same month a year ago. Although freight traffic this year, as measured in net ton miles, was nearly 15 per cent heavier than a year ago, the carriers were able to hold operating expenses down to a level, with 34.1 per cent of 1924. Clearly the railroads at last are getting their expenses in hand and are able to benefit accordingly from the increased business.

EARNINGS INDEX

That net operating income this year may reach $1,100,000,000 is interesting, but what does that mean when converted to a percentage of the property investment?

Net earnings of $665,762,605 for the first eight months indicates an annual rate of return on the property investment of 4.65 per cent. Similar earnings a year ago fell short by $100,000,000 of what now is reported for 1925, to date. An indicated return of 4.65 per cent compares with 4.08 for last year.

As has been the case for a long time, the railroads in the northwestern region fared poorly in comparison with carriers in other sections. Railroads out there during the period under survey, earned at the annual rate of only 3.09 per cent, whereas calculations showed 4.18 per cent for the New England carriers, 4.29 per cent for the southwestern roads and 7.12 per cent for the Pocohontas region.

Nobody would want to overlook the problems that must still be met, but that the carriers steadily are improving their earning positions is encouraging to the great army of railroad investors in this country.

BUTTER AND EGGS

October 9, 1925

[Closing prices quoted are corrected daily by Produce Exchange of Los Angeles.]

Butter

Wholesale prices, 57. Price to retailers, 60 to 61.

Eggs

Extras, 58 up 2.
Case count, 48, up 2.
Pullets, 46, up 2.
Peewee, 33, up 1.

[BY A. P. NIGHT WIRE]

SAN FRANCISCO, Oct. 9.—Butter, extras, 50; prime firsts, 50½. Eggs, extras, 57½; extra pullets, 47½; undersized pullets, 32. Cheese, California flats, fancy, 28½; California Young Americas, 31; Oregon triplets, 28; Oregon Young Americas, 29½.

CHICAGO, Oct. 9.—Butter, unsettled; receipts, 7003 tubs; creamery extras, 48; standards, 47½; extra firsts, 47@47½; firsts, 44½@45½; seconds, 41@43½. Eggs, unchanged; receipts, 6113 cases.

NEW YORK, Oct. 9.—Butter, steady to firm; receipts, 11,780; creamery extras, 93 score, 59½; do., firsts, 48 to 51 score, 48½@50. Eggs, easy; receipts, 18,991; near-by and near-by western hennery whites, firsts to average extras, 57@75. Cheese, steady; receipts, 186,319 pounds.

THE INVESTOR

Acquisition of Western Power Corporation Properties Makes North American Largest Utility Holding Company in World With $100,000,000 Gross Business.

[EXCLUSIVE DISPATCH]

[Copyright, 1925, New York Evening Post, Inc.]

NEW YORK, Oct. 9.—With the formal acquisition of the Western Power Corporation properties, which is now assured, the North American Company vastly increases its hold on the title of the world's largest public utility holding company, and what is more, has joined the ranks of the few corporations doing a gross business in excess of $100,000,000 annually.

These are but the high lights, however. The really important and significant factors are to be found in the consideration of the immense addition which the deal brings to the actual and potential power producing properties of the great company.

At the present time the Western Power system, including the San Joaquin Light and Power Corporation's plants, has an installed generating capacity of 412,500 horse power. This addition of productive facilities will give the North American Company's system a combined capacity of 1,655,416 horsepower, which in itself is unusual.

But more than that, the full development of all the water power resources controlled by the Western Power group will eventually bring the hydroelectric capacity of the California properties alone to more than 1,600,000 horse-power.

WORK UNDER WAY

Several development projects are now under way at different points in its territory. Lake Almanor, way up in the Sierras, is at present the scene of a most stupendous hydroelectric development. Forty-five hundred feet above the level of the sea, still within easy reach of San Francisco by means of transmission lines, this natural reservoir gathers the rains and snows from the mountain peaks for hundreds of miles around.

When construction work now in progress is completed, it will constitute a great lake, with a surface of 29,000 acres and an average depth of forty-five feet, and will impound more than enough water to assure a sufficient supply in the event of any period of drought.

This immense reservoir empties into the North Feather River and into a tunnel to the Butt Valley reservoir. The development, when completed, calls for at least eight hydroelectric power-houses along the North Feather River. Two of these, not yet at maximum capacity, are now operating with installed capacity of 175,000 horsepower. When the entire chain is in operation the single development will be capable of generating 1,000,000 horsepower.

At the southern end of the system the waters of the San Joaquin, Tule, Kern and Merced rivers are being harnessed to produce 115,500 horsepower, and on the Kings River initial steps have been taken in a project for the development ultimately of 500,000 horsepower.

In most hydroelectric developments the impounded water once used for the generation of electric current at the power-houses is lost, but not so in this instance. At the foot of the mountains, after they have furnished the power for generating purpose, these waters are utilized for irrigation purposes, making it possible to reclaim thousands of acres of land.

Most water-power developments meet with great opposition because they tend to destroy scenic beauty or the water rights of the public. But the Western Power projects under way in California are welcomed, because they provide a means of conservation. Scenic wonders are improved instead of destroyed, inasmuch as the waters collected in the reservoirs during the rainy seasons keep the mountain streams flowing through the dry periods and provide much-needed moisture where it is sorely needed at certain seasons of the year.

REDUCE SURTAX
?
Where can ... money be invested to best advantage
Send for our ... and market ...
Howard G. Rath ...
Investment Securities

Crude Oil, Gasoline, and Fuel Oil Price Changes—
What do they signify to ... who thinks of Buying ... Selling the leading Oil ...
Our SPECIAL REPORT ... You will find it of ...
Send for Copy. ...
Stock Department
Banks, Huntley & Co.
Members Los Angeles Stock Exchange
1212 STOCK EXCHANGE ...

TAX EXEMPT SECURITIES
YIELDING ATTRACTIVE RATES
District Bond Company
SUITE 308 TITLE INSURANCE BLDG.
TELEPHONE METROPOLITAN 0024

We Offer
DOMINION IRON & STEEL CO. Ltd.
Consolidated Mortgage 5% Bonds Due 1939
Price Market To Yield about ...
Circular on Request
M. H. Lewis & Co.
Citizens National Bank Building, Los Angeles

A. M. Clifford
Investment Counsel and Financial Adviser
Advises with Clients ... disinterested position ... matters pertaining to ... Stock investments
"No Securities to Sell"
Stock Exchange Building

Legal

The annual meeting of the ... Medical Examiners of ... California will be held ... Chamber, State Capitol ... commencing at 10:00 A. M. ... day, October ... through October ... pose of conducting ... hearings, and ... properly come before the ... ten examinations ... 9:00 A. M., Tuesday ... continuing for the ...
BOARD OF MEDICAL ...
State of California
C. B. PINKHAM, M. D., Secretary.

"SWAPS"—
... TIMES WANT ADS

COMMERCE

...STIMATE ...REAU OUT

...e is Noted from ... Report

...000,000 Bushels ... on Corn

...heat is Reduced ...000,000

[illegible]

REDUCED SURTAXES

?

Where can new money be invested to best advantage

Send for our new tables and market analysis

Howard G. Rath Company
Established 1919
INVESTMENT SECURITIES
Members L. A. Stock Exchange
518 Pacific Mutual Bldg. Los Angeles
Telephone TRinity 5141

Crude Oil, Gasoline, and Fuel Oil Price Changes—

What do they signify to the man who thinks of Buying, Holding or Selling the leading OIL STOCKS?

Our SPECIAL REPORT Now Ready. You will find it of Practical Service.

Send for Copy. No Obligation.

Stock Department,

Banks, Huntley & Co.
Members Los Angeles Stock Exchange
1212 STOCK EXCHANGE BLDG.
Phone MEtropolitan 4380

TAX EXEMPT SECURITIES
YIELDING ATTRACTIVE RATES

District Bond Company
SUITE 308 TITLE INSURANCE BLDG.
TELEPHONE METROPOLITAN 0024

...RADE ...UP AS ...FLIES

...w Reports ... Winter as ...ring

[illegible]

We Offer
DOMINION IRON & STEEL CO. Ltd.
Consolidated Mortgage 5% Bonds, Due 1939

Company is a subsidiary of the British Empire Steel Corporation, Ltd., one of the largest manufacturers of iron and steel in Canada.

Depreciated value of the company's property is estimated at $47,372,000 as against a total mortgage debt, including this issue, of only $17,623,250.

Price Market
To Yield about 9.70%

Circular on Request

M. H. Lewis & Co.
Citizens National Bank Building
Los Angeles · Phone TRinity ...
Pasadena — Long Beach — San Francisco

A. M. Clifford
Investment Counselor and Financial Analyst

Advises with Clients from a disinterested position, upon all matters pertaining to Bond or Stock investments.

"No Securities to Sell"

Stock Exchange Building Los Angeles

Legal

The annual meeting of the Board of Medical Examiners of the State of California will be held in the Senate Chamber, State Capitol, Sacramento, commencing at 10:00 A. M. on Monday, October 19, and continuing through October 22, 1925, for the purpose of conducting examinations, hearings, and all matters that may properly come before the Board. Written examinations Tuesday, October 20, ... 8:00 A. M., Tuesday, October 20, ... continuing for the ensuing three days.
BOARD OF MEDICAL EXAMINERS,
State of California.
C. B. PINKHAM, M. D.,
Secretary-Treasurer.

"SWAPS"—
of all kinds—no lists
alike—appear daily in
TIMES WANT ADS

OIL NEWS

BY HOWARD C. KEGLEY

The Huntington Beach oil field ... be extended in two directions ... efforts of the King C. Gillette interests and the Marland Oil ... are successful. Gillette ... to put down a wildcat ... north of the present proven ..., and the Marland ... to explore the district ... of the present field.

King C. Gillette has acquired the ... Buck Ranch comprising ... acres, and is building a ... to start immediate drilling ... The Buck lease is ... Standard Oil Company's ... which was put down to ... 4000 feet last year without ... results.

The Marland Oil Company is ... to drill on a 500-acre ... belonging to the Lomita Land ... located about one mile ... of the Huntington Beach field.

... these districts have been ... in years past, but apparently not thoroughly enough to ... the geologists who believe ... oil should be found ... around Huntington ...

... Pour

... the prospectors in ... Montebello and Bandini ... the poorer their showings become, according to scouts ... keeping close tab on the ... new drilling in that ...

The Superior Oil Company's test ... Vail Ranch considerably ... of the other operations, has ... to a depth of about ... feet, according to best available ..., and has not had an ... showing. Some indications of oil and some gas were ... higher up in the hole, but ... deemed sufficiently important to warrant a test. At ... the formation is brown ... shale. The Superior has ... acres under lease in ... district, and its test has been ... closely because of the ... known thoroughness in ... down prospect wells, but ... are now beginning to ... interest in this part of the ...

... south, the Oak Ridge Company's well on the Couts ... lease is down 4400 feet, ... such to show for their ... At about 2300 feet ... was found, and some excitement prevailed for a time, but ... resulted from this showing ... from the oil sand in the ... Road well which caused ... Ridge to drop several ... thousand dollars in this ... The Couts hole is showing signs of squeezing in, which ... will force the Oak ... to set casing shortly, or run ... of a fishing job hopelessly ... the hole.

The Wilshire Oil Company's well ... about 3300 feet, and is ... to drill ahead without ... in the way of showings. This ... northwest of the Oakridge, ... of the Superior's ...

The Standard's derrick on the ... east of the present ... is still standing, although ... well was officially abandoned several weeks ago. It was ... to over 4000 feet without ... showings.

... Oil

... Temescal Petroleum Company's No. 1 well on the Temescal ..., near Piru in Ventura county, ... is flow between the ... and ... casing, while ... is drilling ahead, according to field reports. The bottom ... is now about 2325 feet. ... of production is about ... barrels a day of 32 degrees ...

... Temescal, which is a Doheny company, plans to explore the ... to the bottom, to establish ... the thickness of the sand ... production that may be expected from it. The Temescal Petroleum Corporation has under lease ... 300 acres of the Temescal ..., but E. L. Doheny owns ... the entire ranch which ... 10,000 acres. Geologists ... examined the district believe ... practically the entire ... is located on the ... structure.

... Returns

... A. Dore, vice-president ... Superior Oil Company, returned yesterday from Tulsa, Okla., ... he has been inspecting the ... operations in the Mid-Continent field.

The Superior is one of the few ... California companies which ... interested in Mid-Continent ..., although recent years have ... a steady increase in the number of Mid-Continent operators ... to California.

... Acreage

The Standard Oil Company has ... the Morita Reiman lease ... the Camarillo district in Ventura county, according to operators ... in that district. The ... comprises about 100 acres. ... Standard does not contemplate ... immediate drilling on the ..., it is understood.

... Class

... class in combustion and ... their application to refinery methods is to be started by ... extension division of the University of California. Fuels and ... and the application of ... and heat to the refinery ... will be discussed. This ... Tuesdays from 7 to 9 ... 616, Hillcrest Building. ... of value to all engaged ... in petroleum field ... meeting Wednesdays, ... 4, Woodbury Building ... distillation, the same ... place but from 8 to 10; ... Fridays, 7 to 9, in Room ... Building and Diesel ... the same day and time in ... Hillcrest Building.

... IN PLANE CRASH

[BY A. P. NIGHT WIRE]

... (Ct.) Oct. 9.—Gov. ... H. Trumbull and Maj. ... C. Freeman of the One ... Eighteenth Observation ... Connecticut National ... crashed in a pasture here ... flying to the Danbury ... Neither was ...

BOND QUOTATIONS

Rails Feature

[BY A. P. NIGHT WIRE]

NEW YORK, Oct. 9.—Although a firm undertone was maintained, the bond market made little additional progress today. Trading was featured by renewed buying of railroad obligations, which was influenced by the unprecedented August earnings and several favorable developments affecting individual carriers.

Rallies of 1 to 2 1-2 points in St. Paul railway issues reflected general satisfaction with the decision of the road's reorganization managers to declare operative the plan for lifting the company from receivership.

Seaboard Line issues responded to an official announcement that accumulated interest on the company's adjustment 5 per cent bonds would be paid as soon as the road's financial condition justified. Florida, Western and Northern 7's also gained ground and ther strong spots included Illinois Central 5 1-2's, Atchison general 4's, Pennsylvania general 4 1-2's, and Chesapeake and Ohio convertible 5's. Motor, rubber and oil bonds led in activity in the ndustrial group, but advances were limited.

Reports of new financing continued to capture the attention of investment circles. Negotiations for a loan of between $40,000,000 and $50,000,000 for the city of Tokio, Japan, are expected to start next week. The Czech-Slovakian debt settlement also is expected to pave the way for the borrowing of some $50,000,000 by that government with prospects that the first installment of the loan will appear within a fortnight.

Following are yesterday's high, low and closing prices of bonds on the New York Stock Exchange and the total sales of each bond.

UNITED STATES GOVERNMENT BONDS
(Dollars and Thirty-seconds of Dollars)

	Sales in $1000	High	Low	Close
Liberty 3½s	22	101-2	99-30	100-6
Do. 1st 4¼s	23	101-21	101-17	[illegible]
Do. 2nd 4¼s	185	100-25	100-23	100-27
Do. 3rd 4¼s	90	101-3	101-3	[illegible]
Do. 4th 4¼s	86	102-6	102-6	102-6
U. S. Treasury 4s	92	102-2	102-2	102-2
Do. 4¼s	30	106-19	106-17	106-19

FOREIGN

[illegible]

DOMESTIC

[illegible]

Total sales of bonds yesterday were $[illegible], compared with $10,752,000 previous day and $10,[illegible] a year ago.

MARKET FLASHES

[BY A. P. NIGHT WIRE]

NEW YORK, Oct. 9.—Stocks strong; S. S. Kresge soars 44 points to 700.
Bonds firm; St. Paul issues rally 1 to 2 points.
Foreign exchanges mixed; South American currencies at new highs.
Cotton higher; reports of killing frost Southwest.
Sugar steady; commission house buying.
Coffee lower; increased offerings of mild grades.

CHICAGO, Oct. 9.—Wheat higher; smaller Northwest receipts.
Corn firm; unfavorable weather.
Cattle steady.
Hogs weak.

CHICAGO STOCKS

Following are the closing quotations on the Chicago Stock Exchange, furnished by Logan & Bryan, members of the Chicago Stock Exchange, 424 South Spring street:

[illegible]

BOSTON STOCKS

(Furnished by A. A. Housman & Co., 315 West Sixth street.)

Exchange

[illegible]

Curb

[illegible]

BANK NOTES, COINS

Current buying rates, corrected daily by the Foreign Department of the Bank of Italy. (Rates quoted per 100 units.)

Country—	Notes	Gold	Silver
Australia	480.00	480.00	290.00
Belgium	4.87	18.00	7.00
Canada	99.50	98.00	7.00
Denmark	25.50	25.50	92.00
England	482.00	487.00	18.00
Holland	39.90	39.25	400.00
Germany	[illegible]	23.50	38.00
Greece (new)	1.20	18.00	7.00
France	4.33	18.00	7.00
Italy	3.95	18.00	7.00
Japan	40.25	46.50	32.00
Norway	19.95	25.50	18.00
Spain	14.05	18.00	10.00
Sweden	26.40	25.50	18.00
Switzerland	19.00	18.00	7.00

SUGAR RANGE

(Furnished by A. A. Housman & Co., 315 West Sixth street.)

	Open	High	Low	Close
December	2.16	2.18	2.15	2.18
March	2.20	2.23	2.20	2.23
May	2.30	2.33	2.30	2.32
January	2.18	2.18	2.18	2.18
July	2.39	2.42	2.39	2.42
September	2.51	2.51	2.49	2.51

Sugar Prices

[BY A. P. NIGHT WIRE]

NEW YORK, Oct. 9.—Raw sugar, 3.94; refined, 5.05 to 5.20.

BAD CHECKS

The following bulletin on bad-check writing was issued yesterday by the forgery detail of the Los Angeles Police Department, detective bureau:

Y.M.C.A. men, and people in general, are warned to be on the lookout for a man by the name of Joseph A. Wright, who was a student at the Y.M.C.A. a couple of years ago and since his return to Los Angeles recently has been imposing upon his former acquaintances by getting them to cash checks for him.

Wright is described as an American, from 5 feet 10 inches to 6 feet, age about 25, weight 165 pounds, dark brown hair, slim build, smooth shaven, medium complexion, fairly well dressed, usually wearing a dark blue suit; is from the South and speaks with a southern accent.

Anyone having any information regarding the whereabouts of the above described man should communicate with the forgery detail, MEtropolitan 4100.

NEW YORK CURB

Prices Advance

[BY A. P. NIGHT WIRE]

NEW YORK, Oct. 9.—Stock prices swept forward in today's curb market under another avalanche of buying orders. Speculative interest switched back to the industrial shares, new top records being recorded by Goodyear Tire, Ford Motor of Canada, J. T. Connor Company, Tobacco Products, Export, Ingersoll-Rand, McCrory Stores, new, National Tea, New Jersey Zinc and Procter and Gamble.

Rickenbacker Motors duplicated its peak prices on another large volume of trading and Victor Talking Machine moved up over 3 points to a new high on the current movement. Continental Baking B lost ground with sales again exceeding 30,000 shares.

Magnolia Pete was the outstanding strong spot in the oil group, jumping nearly 5 points to a new maximum at 153 3-4 and closing just below the top. A better demand also was noted for some of the high-grade independents, Lion Oil standing out with a grain of 1 point.

Speculative interest in the public-utility group was divided between American Super-Power B and United Light and Power, each of which closed nearly 3 points higher.

[Furnished by Logan & Bryan]

[illegible]

LOS ANGELES EXCHANGE

BONDS

[illegible]

STOCKS

[illegible]

MINES

[illegible]

SALES

MORNING SESSION

[illegible]

AFTERNOON SESSION

[illegible]

INFORMAL

[illegible]

DAILY EASTERN CITRUS MARKETS

CALIFORNIA CITRUS SHIPMENTS
SOUTHERN CALIFORNIA

[illegible]

CENTRAL CALIFORNIA

[illegible]

[EXCLUSIVE DISPATCHES.]

CHICAGO, Oct. 9.—Six cars of Valencias and one car of lemons sold. Valencia market is higher. Lemon market higher on 300s; lower on 360s.

[illegible]

BOSTON, Oct. 9.—Five cars of Valencias and one car of lemons sold. Valencia market higher. Lemon market lower.

[illegible]

CLEVELAND, Oct. 9.—Two cars of Valencias and one car of lemons sold. Valencia market strong and higher on 200s and smaller. Lemon market lower on 300s; higher on small sizes.

[illegible]

PITTSBURGH, Oct. 9.—Two cars of Valencias and one car of lemons sold. Valencia market doing better. Lemon market easier.

[illegible]

PHILADELPHIA, Oct. 9.—Two cars of Valencias and one car of lemons sold. Valencia market unchanged. Lemon market strong and higher.

[illegible]

ST. LOUIS, Oct. 9.—One car of Valencias sold. Market steady.
VALENCIAS—Red Shield, ACG, 7.45; El Azar, ACG, 3.75.

CINCINNATI, Oct. 9.—Two cars of Valencias and one car of lemons sold. Market steady.

[illegible]

NEW YORK, Oct. 9.—Twelve cars of Valencias and one car of lemons sold. Valencia market strong and higher on best grades; unchanged on ordinary. Lemon market firm.

[illegible]

SALT LAKE MINES

[EXCLUSIVE DISPATCH]

SALT LAKE, Oct. 9.—Closing quotations:

[illegible]

RUBBER MARKET

[EXCLUSIVE DISPATCH]

NEW YORK, Oct. 9.—Rubber prices continued strong in a slightly quieter market and, although crude was off 1/4 in the spot position, futures were quoted at slightly higher levels. Other leading grades, for the most part, were strong and at higher marks than those of the previous day. London early in the day scored an advance of 1 1/2d at 49d, but a wave of local selling prevented New York prices from demonstrating the effect of this move. Little inquiry was noticed from manufacturing sources and transactions were mainly confined to the trade.

London closed strong and up 1d at 48 1/2d. New York close:

[illegible]

CLEARINGS, MONEY

Clearings yesterday were $32,107,991.19, an increase of $410,053.02 over corresponding date last year.

Clearings

	1923	1924	1925
Monday	$25,228,960.27	$30,816,495.33	$34,721,581.53
Tuesday	$26,207,362.19	$29,885,276.25	$34,334,515.78
Wednesday	$25,224,162.28	$23,745,822.83	$21,997,521.94
Thursday	$23,478,061.87	$26,963,909.31	$33,826,279.57
Friday	$22,107,991.19	$31,697,948.16	Columbus Day

Bank Debits

[illegible]

Foreign Exchange

(Furnished by Farmers' and Merchants' National Bank.)

[illegible]

New York Rates

[BY A. P. NIGHT WIRE]

NEW YORK, Oct. 9.—Foreign exchanges steady. Quotations in cents:
Great Britain — Demand, 4.83 13-16; cables, 4.84 3-16; sixty-day bills on banks, 4.80 13-16.
France—Demand, 4.60½; cables, 4.61.
Italy—Demand, 4.00½; cables, 4.00¾.
Belgium—Demand, 4.52.
Germany—Demand, 23.80.
Holland—Demand, 40.12.
Norway—Demand, 20.06¼.
Sweden—Demand, 26.82.
Denmark—Demand, 24.91.
Switzerland—Demand, 19.28.
Spain—Demand, 14.49½.
Greece—Demand, 1.48.
Poland—Demand, 16.65.
Czecho-Slovakia—Demand, 2.96.
Jugo-Slavia—Demand, .78¾.
Austria—Demand, .14⅛.
Rumania—Demand, .48¾.
Argentina—Demand, 41.37.
Brazil—Demand, 15.00.
Tokio—Demand, 40⅞.
Shanghai—Demand, 79¼.
Montreal—Demand, 99 29-32.

Call Money

NEW YORK, Oct. 9.—Call money, easier; high, 4½; low, 4½; ruling rate, 4½; closing bid, 4½; offered at 4½; last loan, 4½. Call loans against acceptances, 4. Time loans, firm; mixed collateral, 60 to 90 days, 4¾@4⅞; 4 to 6 months, 4¾@5; prime mercantile paper, 4¼.

Bar Silver

NEW YORK, Oct. 9.—Bar silver, 71; Mexican dollars, 54½.

[BY CABLE AND ASSOCIATED PRESS]

LONDON, Oct. 9.—Bar silver, 32⅞d per ounce. Money, 3¼ per cent. Discount rates: Short bills, 3⅞ per cent; three months, 3 5-16@3⅜ per cent.

Plan Early Move to Rid Milwaukee of Receivership

[BY A. P. NIGHT WIRE]

NEW YORK, Oct. 9.—With holders of more than $192,000,000 St. Paul Railway securities assenting to the road's reorganization plan, the reorganization managers, who last night declared the scheme operative, indicated today that machinery would quickly be set in motion to lift the company from receivership. It was erroneously reported last night that the deposits totaled $419,000,000.

Meanwhile, the preparation of an alternative plan was carried forward by a newly formed stockholders' protective committee. George E. Roosevelt, head of this group, asserted that the decision to declare the original plan operative indicated a resort to desperate measures on the part of Kuhn, Loeb & Co., and the National City Company, and urged bondholders not to be frightened by threats of penalties.

It was also learned that a new stockholders' protective committee was being formed for the purpose of intervening in the St. Paul receivership proceedings. Members of this committee, which is affiliated with the opposing bondholders' group, it is understood, will assert that they represent 144,000 shares of the road's common stock and a large block of the preferred.

SLIP NEARLY FATAL

Window Washer Saves Self By Clinging to Sash

[EXCLUSIVE DISPATCH]

LONG BEACH, Oct. 9.—Charles Glaub, 427 East Broadway, had a narrow escape from death here shortly before noon today, when he fell from a window on the third floor of a local newspaper building. Glaub, who is a window washer by occupation, slipped from the window he was engaged in cleaning. Grasping the bottom of the flimsy sash, which swung downward on pivots, he crashed through the pane, pulling the framework downward. He clung to the frame, although his arms and hands were badly cut by the glass.

Employees on the second floor of the building rescued Glaub by hauling him into an office on that floor by the legs. His injuries were dressed at Seaside Hospital.

BUSINESS PHILOSOPHY

BY WILLIAM FEATHER

IT IS always dangerous to say that a thing can't be done.

Whether a thing can be done is usually contingent on a willingness to do it.

If you, or the other fellow, are willing to pay the price almost anything can be done.

When any of us say we can't do a certain task, what we really mean is that it would not be worth our while to do it—that it would be unprofitable. That is, we think it would be unprofitable.

Now and then, however, some one goes ahead and does the thing which others said could not be done—and makes a fortune.

We Recommend

MILLER & LUX, INC.
1st Mortgage 6s, 1945

ISSUE—$15,000,000.

SECURITY: Secured by first mortgage on 786,600 acres California land, appraised value $29,604,820.

Application has been made to make bonds legal investment California Savings Banks.

Price 100 Yield 6%

We are prepared to make reservations for these bonds in amounts up to $100,000.

Stevens, Page & Sterling
GOVERNMENT, MUNICIPAL AND CORPORATION BONDS
610 Van Nuys Bldg. TRinity 7861

Report of Deposits of—

The Yokohama Specie Bank, Limited

At the Close of Business on Sept. 28, 1925

City or Locality	Commercial Deposits	Total Deposits
Los Angeles	$574,508.56	$574,508.56

STATE OF CALIFORNIA
CITY AND COUNTY OF LOS ANGELES } ss
S. TAKAHASHI, SUB-MANAGER.
S. OGURI, PER-PRO-MANAGER.
The YOKOHAMA SPECIE BANK, LIMITED, being duly sworn, each for himself, says he has a personal knowledge of the matters contained in the foregoing report, and that every allegation, statement, matter and thing therein contained, is true to the best of his knowledge and belief.
S. TAKAHASHI, SUB-MANAGER.
S. OGURI, PER-PRO-MANAGER.
Severally subscribed and sworn to before me by deponent, the 9th day of October, 1925.
ELMER HOFFMAN,
Notary Public in and for the said Los Angeles, County of Los Angeles, State of California.

DEPENDABLE INCOME FROM A SAFE INVESTMENT
6% Preferred Stock at $97.00
SOUTHERN CALIFORNIA GAS CO.

FIRST MORTGAGES · BONDS · INSURANCE
Investments Suitable for Banks, Trust Funds and Individuals
Established 1900
The JOHN M. C. MARBLE COMPANY
Capital Paid In $500,000.00
Second Floor Stock Exchange Bldg., Los Angeles, California

WM. R. STAATS CO. TRinity 5841 BONDS
640 So. Spring St. Los Angeles
Orders executed in Listed Securities
SAN FRANCISCO SAN DIEGO PASADENA

STEPHENS & COMPANY
BONDS 724 So. Spring St. Members of L. A. Stock Exchange — TRinity ... STOCKS
PASADENA SAN DIEGO OAKLAND SAN FRANCISCO

DISCOUNT CORPORATION of CALIFORNIA
Resources over $1,000,000.00
814 Pacific Mutual Bldg.
Secured Loans
Corporate Financing
TRinity 0468

J. J. Doran J. J. DORAN CO. D. G. Grant
INVESTMENT SECURITIES
805-6 CITIZENS NAT. BANK BLDG. Tel. TRinity 1988

STOCKS GAIN ON ACTIVE MARKET

Scores of Issues Touch New Highs in Trading

High-Priced Industry Group Leads Advance

Good Trade News and Lower Money Aids Buying

[BY A. P. NIGHT WIRE]

NEW YORK, Oct. 9.—Price gave another impressive demonstration of strength today under the leadership of the high-priced industrials. The buying was the usual mixture of short covering and bull pool operations. It was probably influenced by the absence of any strain on the credit situation, as reflected in the lower renewal rate for call money and the maintenance of the 3 1-2 per cent rediscount rate by the New York Federal Reserve Bank, and growing indications of expanding fall trade.

Nearly two-score issues mounted to new high levels for the year on total transactions that exceeded 2,000,000 shares. Group movements were again in evidence with the automotive, chemical, express, merchandising, public utility and tobacco issues making the best showings.

SENSATIONAD GAIN

Some spectacular advances took place in the so-called rich men's stocks. S. S. Kresge soared 51 points to a new high record for all time at 705, or 127 points above Monday's low, and then slipped back to 700 on profit taking. Talk of a stock split-up accompanied the rise. Detroit Edison jumped over 10 points to a new top at 154 3-4, closing within a point of the top. Chrysler, which sold as low as 101 1-8 earlier in the year, was bid up nearly 8 points to 200.

The weekly mercantile reviews confirmed reports of better business. Bradstreets states that "cool weather, with snow in the Northwest and parts of the Central West, and rains quite well distributed throughout the rest of the country have given a stimulous to retail buying of clothing, shoes and other apparel and spurred the production of soft coal."

Dun's sets forth that "both statistical records and reports from widely separated cities give increasing evidence of the upward course of business. Some holding back still appears," it adds, "but the main trend is unmistakably toward expansion, and there is greater stability now than has prevailed for a long time."

ADVANCE CHECKED

Standard industrials were held in check by profit taking. United States Steel common opened with a block of 6000 shares at 124 1-2, and then slipped back to 123 1-4 for a small fractional loss on the day. Baldwin showed a slight loss at 118 3-4, after having sold more than a point above that figure, and American Can closed about a point higher at 238. Rails continued to lag behind the industrials, although St. Paul preferred advanced over a point on the announcement that the reorganization plan had been declared operative.

Call money held at 4-1-2 per cent all day. Time money and commercial paper rates were unchanged.

Foreign exchanges were easy, with the exception of demand sterling, which held firm around $4.82 13-16. French francs ruled nearly 3 points lower around 4.60 1-2 cents. Other recessions were of a nominal character.

Market Averages

	30 Industrials.	20 Rails.
Friday	132.12	105.72
Thursday	131.03	105.73
Week ago	131.05	105.03
Year ago	125.05	106.36
1925 high	136.23	109.0
1925 low	122.90	107.09
Total stock sales, 2,007,900 shares.	114.81	96.13

LIVE-STOCK MARKET

[Furnished by Federal-State Live-stock Market News.]

Following report is based exclusively as to receipts, holdovers, disposition, market conditions, quotations and, unless otherwise noted, as to sales of stock received at Los Angeles Union Stockyards.

ESTIMATED RECEIPTS

	Cattle	Calves	Hogs	Sheep
Los Angeles	300	200	200	...
Chicago	4,000	1,000	20,000	12,000
Kansas City	2,000	300	3,500	3,500
Omaha	1,350	150	7,500	3,000
St. Paul	3,000	2,000	8,500	1,500
Denver	900	100	200	30,000
Fort Worth	3,400	500	400	400
Total 7 markets	13,900	4,250	40,300	49,400
Week ago	13,100	4,700	42,500	23,200
	Cattle	Calves	Hogs	Sheep
Taxis	671	423	238	...
Direct (carlots)	17	...	4	4

LOS ANGELES MARKET

CATTLE—Receipts were estimated at 300, holdover 606. Market on steers ruled generally steady to strong. Fifty head of northern steers averaging 1585 pounds sold at 8.35, establishing a new top for the year. One steer weighing 1430 pounds cleared at 8.50, 23 head averaging 1064 pounds turned at 8.00, 29 head averaging 1070 pounds at 7.60, with 33 head averaging 1043 pounds at 7.25. Odd lots of southwest steers were noted downward to 5.50.

Market on killing the stock was slow, as quality of the supply was below standard and buyers were filled up with purchases made earlier in the week, and this resulted in narrow outlet with the undertone weak. A spread of 4.75@5.25 took in the more desirable northern cows, with southwest offerings downward to 4.00. Canners and cutters were unchanged, largely 2.00@3.50. Bulls held steady, bolognas 4.25@4.75, beef bulls upward to 5.25.

CALVES—Estimated receipts 200, holdovers 200. Outlet for calves continued narrow and the sharp break in prices noted earlier in the week was still effective, with some salesmen quoting fresh weakness. A few odd lots of milk vealers turned at 9.00@9.50, while a load of Arizona calves averaging 300 pounds was noted at 7.00, heavier calves downward to 6.00, with culls, 4.50@5.00.

HOGS—Estimated receipts 200. Market ruled generally steady. Eastern butchers, 170 to 200-pound weights are quoted 14.65@15.00, with light lights and local fed hogs downward to 14.00, with packing sows largely 12.75@13.00.

SHEEP—None. Good and choice lambs are quotable 13.50@14.50, with common to choice ewes 5.50@8.00.

YESTERDAY'S QUOTATIONS

Slaughter cattle and calves: Steers (1100 pounds down,) medium, 7.00@8.25; common, 4.25@7.00. Heifers (850 pounds up,) good, 5.75@6.75; (all weights) common and medium, 3.75@5.75. Cows, good, 5.00@5.75; common and medium, 3.75@5.00; canners and cutters, 1.75@3.75. Bulls, good (beef yearlings excluded,) 5.00@5.50; (canner-bologna) canner to medium, 2.50@5.00. Calves (milk fed excluded,) medium to choice, 7.00@9.00; cull and common, 4.50@7.00.

Hogs: Medium weight (200 to 250 pounds,) medium to choice, 14.40@14.75; light weight (160 to 200 pounds,) common to choice, 14.25@15.00; light lights (130 to 160 pounds,) common to choice, 14.00@14.75; packing hogs, smooth and rough, 12.25@13.50; slaughter pigs (90 to 130 pounds,) medium, good and choice, 12.50@14.50. (Soft or oily hogs and roasting pigs excluded in above quotations.)

Slaughter sheep and lambs: Lambs (84 pounds down,) medium to choice, 13.50@14.50; (all WW, 14.85; N, 14.50; WO, 14.65; weights) cull and common, 10.00@13.50. Ewes, common to choice, 5.50@8.00; canners and cutters, 3.50@5.50.

Outside Markets

[BY A. P. NIGHT WIRE]

SAN FRANCISCO, Oct. 9.—Hogs, steady; several cars 130 to 200-pound Californias, 15.00@15.25; good 225 to 250 pounds, 14.00@14.25; heavy butchers discounted.

Cattle, good steers steady; 8 cars 1050-pound Oregons, 8.25; bulk medium grade, 850 to 1200-pound steers, 7.50@8.00.

Sheep stock weak; numerous bands low grade ewes direct, few cars Nevadas, 5.50@6.00; canners and cutters, 2.50@3.50.

All grade cows demoralized; calves weak; choice 150 to 200-pound vealers scarce; bulk 225 to 325-pound Nevadas, 9.00@9.50; two loads 300-pound Arizonas, 8.00@8.50.

Sheep, lambs, firm; bulk good to choice under 73-pound lambs, 14.00@15.00; light full wooled ewes quotable at 8.00; few short California feeders, 13.00@13.50.

CHICAGO, Oct. 9.—Hogs, receipts 20,000; moderately active, 25@40c lower than Thursday's best prices; packing sows show full decline; bulk good and choice, 150 to 325-pound weight, 11.75@13.05; top, 13.15; bulk packing sows, 10.15@10.60; majority strong weight killing pigs, 11.60@12.00; heavy weight bags, 11.75@12.15; medium, 11.85@13.15; light, 11.00@12.15; light lights, 10.35@12.00; packing sows, 9.75@10.60; slaughter pigs, 11.25@12.00.

Cattle, receipts 4000; fat steers slow; steady; lower grades and comparable grades of she stock predominating; best medium weight steers early at 12.25; fat cows unchanged; heifers strong; bulls strong to 15c higher; vealers around 50c lower; largely 12.00@13.00 to packers; outsiders upward to 13.50; stockers and feeders active; firm.

Sheep, receipts 1300; generally steady; early bulk fat native lambs, 15.25@15.65; one short deck, 15.75; five cars of good range lambs, 13.65; choice feeding lambs, 15.75; odd lots of fat native ewes, 7.00@7.75.

KANSAS CITY (Mo.) Oct. 9.—Cattle, 3000; calves, 2000; slow, few sales short feds at 9.40@11.25; looks 10@15c lower; few grassers, 7.10@8.00; about steady; several loads choice feds and grassers still unsold; killing quality plain; top medium weight steers, 11.25; no desirable yearlings or heavy steers offered. Hog stock slow; steady; quality plain; bulk grass fed cows, 4.00@5.50; few up to 6.25; heifers, mostly 4.75@8.00; bulls weak to 15c lower; choice veals steady; others dull, 25c lower; practical veal top, 13.00; stockers and feeders slow; steady.

Hogs, 4000; fairly active; shipper market mostly 25@40c lower than Thursday's best time; shipper top, 13.10; packer market around 25c lower than Thursday's market; packer top, 12.90; bulk of sales, 11.50@12.05; good to choice 160 to 240 pounds, 11.90@12.10; 260-to 325 pounds, 11.35@11.75; packing sows, 10.25@10.50; stock pigs weak to 25c lower; bulk, 12.00@12.50.

Sheep, 2500; lambs generally steady; best westerns offered 15.60; others, 15.35; odd lot natives downward from 14.75; odd lot sheep steady.

OMAHA (Neb.) Oct. 9.—Hogs, 7500; mostly 25@50c lower; 160 to 210-pound weights, 11.50@12.00; top, 12.00; good and choice, 210 to 300-pound butchers, 11.40@11.75; packing sows mostly 10.25@10.40; about up to 10.60; bulk of all sales, 10.25@11.75; average cost Thursday, 11.46; weight, 262.

Cattle, receipts 1500; fed steers and yearlings generally steady; bulk, 9.50@10.50; mixed yearlings, 11.60; grass steers steady; bulk, 7.00@8.00; one load 9.50; she stock and bulls, mostly steady; veal strong to 25c higher; stockers and feeders nominal, steady; bulk grass cows, 5.03@5.25; few 6.00; canners, mostly 3.10@3.15; cutters upward to 3.65; bologna bulls, 4.25@4.50; practical veal top, 11.50; few to packers, 11.75; independents paying up to 12.00; heavy calves, 6.00@7.00.

Sheep, 3000; killing classes generally steady; fat lambs limited to odd lot natives at 14.75@15.00; top fat ewes, 7.50; other classes nominally steady.

SOUTH ST. PAUL (Minn.) Oct. 9.—Cattle, receipts 3500; about steady at the week's uneven declines; somewhat better action, quality plain; bulk grass fat steers and yearlings, 6.00@7.50; few upward to 8.00 and above; fat she stock largely 5.50@6.50 for cows, upward to 8.50 for heifers; bologna bulls mostly 4.00 and down; stockers and feeders extremely dull; bulk lifeless owing to raw stormy weather; calves, receipts 2000; around 25@50c lower; good lights mostly 12.00; for choice, 12.25.

Hogs, receipts 8500; generally 15c lower than Thursday's average; pigs mostly 40c lower; good and choice 160 to 275-pound averages, 11.50; top, 11.60 for selected lights, packing sows, mostly 10.00; feeder pigs, 11.00; average cost Thursday, 11.32; weight, 234.

Sheep, receipts 1500; fully steady; bulk fat native lambs, 14.00@15.00; culls mostly 10.00; fat ewes to packers, 5.00@7.50.

ST. JOSEPH (Mo.) Oct. 9.—Hogs, 4000; 25@40c lower; top, 12.10; bulk, 11.80@12.00.

Cattle, receipts 1500; generally steady; bulk of steers, 8.50@10.00; cows and heifers, 5.25@9.25; calves, 6.50@13.00; stockers and feeders, 5.25@8.50.

Sheep, 3000; steady; lambs, 14.50@15.80; ewes, 6.25@8.00.

PORTLAND (Or.) Oct. 9.—Cattle, receipts 40, calves 50; steady (66 cattle direct or through.)

Hogs nominally steady; receipts 90 (direct or through.)

Sheep and lambs nominally steady; no receipts.

BAY CITY MINES

[Closing quotations on the San Francisco Stock Exchange as received over private wires of Logan & Bryan, 636 South Spring street.]

Goldfield District—	Bid.	Asked.
Booth	.01	.02
Blue Bell	.01	.02
Comb. Frontier	.01	.01
Florence	.01	.01
Goldfield Cons.	.07	.09
Jumbo Extension	.02	.03
Jumbo Extension	.01	.02
Lone Star	.01	.02
Ray	.02	.03
Silver Pick Con.	.01	.02
Manhattan District—		
Manhattan Cons.		
White Caps	.03	.05
Combination	.01	.02
Searchwell Gold	.01	.02
Crusher Jack	.03	.06
Great Bend	.01	.02
Sandstorm Ken.	.01	.02
Red Hill Florence		.01
Comstock District—		
Con. Virginia		
Hale & Norcross	.04	.05
Mexican	.15	
Ophir	.10	.12
Overman	.01	.02
Sierra Nevada	.04	.05
Union	.01	.02
Belmont	.03	.04
Cash Boy	.72	.75
Gypsy Queen	.02	.03
Hallack	.03	.07
McNamara	.03	.07
North Star	.03	.04
Reese Eula	.01	.02
Tonopah Extension	.04	.05
West End	1.45	1.50
Tonopah Divide	.15	.17
Other Districts—		
Nevada Hills		
Round Mountain	.22	.25
Bullfrog	.02	.03
Development	.02	.03
Jib	.02	.03
Silver King	.01	.02
Boundary Red Mtn.	.01	.02
Sutherland	.03	.04
Belcher Ext.	.04	.05
West End	.01	.02
Harmill	.01	.02
Prince	.08	.09

NAVAL STORES

[BY A. P. NIGHT WIRE]

SAVANNAH (Ga.) Oct. 9.—Turpentine firm, 1.00¼; sales, 730; receipts, 625; shipments, 2340; stocks, 58,596.

Rosin firm; sales, 1002; receipts, 2336; shipments, 6034; stocks, 58,596.

Quote: B to M, 14.45; N, 14.50; WG, 14.65; WW, 14.85; X, 14.95.

MARKET AVERAGES

[EXCLUSIVE DISPATCH]

NEW YORK, Oct. 9.—Today's stock range, as compiled by the New York Times:

	High	Low	Close	Net Change
25 railroads	83.57	83.28	83.42	+ .42
25 industrials	171.36	169.28	170.49	+ 1.93
50 stocks	127.84	126.27	126.91	+ .53

BONDS

	Day	Net change Month	Year
40 issues	94.12	+ .03	— .09	+3.16
Yearly range, fifty stocks:				
*1925	127.71	Oct.	101.18	Mar.
1924	107.23	Dec.	92.28	Apr.
1923	92.52	May.	77.15	Oct.
1922	93.04	Oct.	84.21	Jan.
1921	73.13	May	58.39	June
1920	94.97	Apr.	82.70	Dec.
1919	98.39	Nov.	89.73	Jan.
1918	93.16	Nov.	84.12	Jan.
1917	96.46	Jan.	87.47	Dec.
1916	101.51	Dec.	93.51	Apr.
1915	94.13	Oct.	58.59	Feb.
1914	75.30	Jan.	64.47	Dec.
1913	79.25	Jan.	68.00	June

*To date.

NEW YORK STOCK EXCHANGE

[The following quotations on the New York Stock Exchange are from the private wires of E. F. Hutton & Co., members of the New York Stock Exchange, with offices at 643 South Spring street, 545 South Olive street, Ambassador Hotel, 6406 Hollywood Boulevard, Los Angeles; Hotel Grant, San Diego; 342 East Third street, Long Beach, and 23 North Euclid avenue, Hotel Maryland, Pasadena.]

NEW YORK, Oct. 9.—Following are closing prices, sales, high and low quotations, net change today, and high and low for 1925:

—This year— High.	Low.	Div.	Stocks—	Sales.	Open.	High.	Low.	Close. Bid.	Net change.
117¼	80	8	Adams Express	7,000	110	117¼	108	113¾	+5¾
19½	15	...	Advance Rumley	100	15½	15½	15½	15½	...
13¾	9¾	80c	Ahumada Lead	2,000	9¾	9¾	9¾	9¾	...
13¾	10	4	Air Reduction	1,100	10¾	10¾	10¾	10¾	...
107½	100	4	Ajax Rubber	4,900	101½	106¾	101½	106¾	+5¼
11	7½	...	Allied Chemical	30,100	10½	11¼	10½	11¼	+¾
108	103½	6	Allis Chalmers	2,200	103½	107½	103½	107½	+4
29½	25½	...	Am. Agricultural Chemical	1,300	27¾	29¼	27¾	29¼	+1½
...	...	...	Do. pfd	1,000	77¾	79¼	77	79	+1½
200	181	8	American Bank Note	...	...	...	...	...	...
88	84½	6	*American Beet Sugar	...	165	174	165	170	−¾
84½	84½	...	Do. pfd	...	...	...	...	...	...
118½	115½	7	American Beach Magnesite	1,400	84¼	87	84¼	86¾	+2¼
121½	115	7	American Can	6,100	238½	238¾	237¼	238¼	+¾
113¾	97½	...	American Chicle	1,000	119½	124	119½	124	+4½
62	37	...	American Car & Foundry	400	109½	109½	107½	...	...
...	97½	4½	Do. pfd	200	107½	107½	107½	...	...
188	125	8	American Express	800	47¾	48¾	47¾	48¾	+1
34	27½	...	American Foreign Power	800	33½	34¼	33½	34¼	+¾
79½	58	...	American Hide & Leather	2,100	44¾	46½	44¾	46½	+1¾
124	88	...	Do. pfd	700	84¼	86¾	84¼	86¾	+2½
124	88	7	*American Ice	700	84¼	86¾	84¼	86¾	+2½
41	31½	...	American Int'l Corporation	3,500	37¾	38¾	37¾	38¾	+¾
52	31½	...	American La France	700	33¾	34¾	33¾	34¾	+¾
144¾	104½	...	American Linseed	1,000	45	48¾	45	47¾	+2¾
...	...	...	Do. pfd	100	87¾	87¾	87¾	87¾	+1
118	114½	7	American Locomotive	1,500	113¾	118¾	113¾	118	+4¼
94	77	...	Do. pfd	...	...	...	...	...	...
118	89¾	4	American Metal	400	103¾	103¾	103¾	103¾	+¾
144¾	89¾	4	American Radiator	1,000	111¾	115	111¾	115	+3¼
116	80¾	4	American Safety Razor	200	81	81	81	81	...
118	100½	7	American Smelting & Refg.	5,100	111¾	115¾	111¾	115¾	+3¾
152½	120½	12	Do. pfd	1,900	115¾	115¾	115	115¾	+¾
57¾	37¾	2	American Snuff	...	...	...	...	...	...
71¾	47¾	3	American Steel Foundry	1,400	61	64¾	61	64¾	+3¾
101½	91	7	American Sugar Refining	7,700	84¾	86	84¾	86	+1¼
34½	...	...	Do. pfd	...	...	...	...	...	...
117½	83	7	American Smelters Tobacco	34,500	141	145¾	141	145¾	+4¾
118½	83	7	American Tel. & Tel	2,000	141	141¾	141	141¾	+¾
84½	71	5	American Tobacco	2,000	84¾	84¾	84¾	84¾	+¾
...	...	...	Do. Class B	1,500	115	115	115	115	...
84	48	1.20	American Water Works	1,500	84¾	84¾	84¾	84¾	+¾
48	35½	...	American Woolen	700	45¾	47¾	45¾	47¾	+2
29¾	20	...	Do. pfd	100	89	89	89	89	...
29¾	20	...	American Zinc	100	29	29	29	29	...
27½	20	2	Anaconda Copper	...	...	...	...	...	...
85¼	68	7	Armour Del. pfd	2,400	84¾	84¾	84¾	84¾	...
20	13	...	Associated Dry Goods	2,900	20	20¼	20	20¼	+¼
33¾	25	2½	Associated Oil	15,300	32¾	33¾	32¾	33¾	+¾
58	38	...	Atchison	1,100	58¾	58¾	58¾	58¾	...
118½	107½	7	Do. pfd	1,400	113½	113½	113½	113½	...
77	47¾	...	Atlantic Coast Line	1,500	74¾	77	74¾	77	+2¼
32½	27½	...	Atlantic Gulf & W. I.	1,500	31½	31½	31½	31½	...
...	...	...	Do. pfd	1,000	101	102	101	101½	+1
...	...	...	Atlantic Refining	1,000	101	102	101	101½	+1
32½	27½	...	Austin Nichols	1,100	30½	30½	30½	30½	...
148	107	7	Baldwin Locomotive	4,000	119¾	119¾	118¾	119¾	+¾
118½	119½	7	Do. pfd	...	...	...	...	...	...
84½	71	5	Baltimore & Ohio	2,900	81¾	84¾	81¾	84¾	+3¼
102	85	...	Barnsdall "A"	2,900	81¾	82¾	81¾	82¾	+¾
117	98	6	Do. "B"	2,400	96¾	97¾	96¾	97¾	+¾
113	98	...	Bethlehem Steel	2,400	96¾	97¾	96¾	97¾	+¾
88½	73½	...	Do. 7% pfd	...	...	...	...	...	...
84½	73½	...	Do. 8% pfd	...	...	...	...	...	...
88½	73½	...	Booth Fisheries	400	84¾	84¾	84¾	84¾	...
81½	73½	...	Brooklyn Manhattan	400	84¾	84¾	84¾	84¾	...
125¾	92½	...	Do. pfd	100	84¾	84¾	84¾	84¾	...
92½	82½	10	Brunswick-Balke C. Co.	100	84¾	84¾	84¾	84¾	...
34¾	24¾	...	Burroughs Adding Machine	1,500	32	32¾	32	32¾	+¾
38¾	24½	2½	Butte Copper & Zinc	...	...	...	...	...	...
28¾	17	...	C. Rumely & Superior	1,500	17	18	17	18	+1
...	...	...	Butterick	500	20	20	20	20	...
2¾	1½	...	Caddo Oil & Refining	...	...	...	...	...	...
35¾	21¾	3	California Packing	1,500	125	125¾	122¾	122¾	−2¼
35¾	21¾	3	California Petroleum	1,500	28¾	28¾	28¾	28¾	...
22¾	20½	2½	Calumet & Arizona	1,500	20¾	20¾	20¾	20¾	...
134¾	130½	6	Canadian Pacific	500	130½	130½	130½	130½	...
118¾	97½	...	Central Leather	4,300	97¾	97¾	97¾	97¾	...
97¾	97¾	...	Do. pfd	1,500	97¾	97¾	97¾	97¾	...
15	8	...	Cerro de Pasco	4,300	13¾	14¾	13¾	14¾	+¾
38	34½	4	Chandler Motors	1,500	34¾	34¾	34¾	34¾	...
38¾	28¾	4	Chesapeake & Ohio	...	...	...	...	...	...
118¾	107¾	6	Chicago & Eastern Illinois	8,500	107¾	107¾	107¾	107¾	...
15	8	...	Do. pfd	...	...	...	...	...	...
32¾	19¾	...	Chicago Great Western	500	19¾	19¾	19¾	19¾	...
32¾	19¾	...	Do. pfd	1,500	32¾	32¾	32¾	32¾	...
77	47¾	3	Chicago, M. & St. Paul	5,400	47¾	48¾	47¾	48¾	+¾
101¾	77	...	Do. pfd	5,400	77	77	77	77	...
122¾	99¾	5	Chicago & Northwestern	500	97¾	97¾	97¾	97¾	...
94	80¾	5	Do. pfd	...	...	...	...	...	...
54¾	39¾	...	Chicago Pneumatic Tool	1,500	111¾	111¾	111¾	111¾	...
89½	82	...	Chicago, Rock Island & P.	1,500	45¾	45¾	45¾	45¾	...
89½	82	...	Do. 7% pfd	1,500	82¾	82¾	82¾	82¾	...
89½	82	...	Do. 6% pfd	1,500	82¾	82¾	82¾	82¾	...
25	13½	...	Chile Copper	1,400	34¾	34¾	34¾	34¾	...
26¾	20¾	...	Chino Copper	...	...	...	...	...	...
200	200¾	8	Chrysler	23,000	194¾	200	194¾	199	+4¾
71¾	58¾	...	Cluett, Peabody	...	...	...	...	...	...
46¾	32½	2	Coca Cola	4,400	32½	32½	32½	32½	...
84¾	70¾	4	Colorado Fuel	2,500	39¾	39¾	39¾	39¾	...
84	...	...	Do. 1st pfd	...	...	...	...	...	...
198	2.00	...	Columbia Gas	700	84¾	84¾	84¾	84¾	...
144¾	88	...	Commercial Solvents "A"	4,200	76¾	77¾	76¾	77¾	+¾
118	75	...	Do. "B"	1,500	77¾	77¾	77¾	77¾	...
84½	73½	...	Congoleum	1,500	24¾	25¾	24¾	25¾	+¾
84½	73½	...	Consolidated Cigars	1,500	24¾	25¾	24¾	25¾	+¾
84½	73½	...	Consolidated Gas	1,500	39¾	40¾	39¾	40¾	+¾
118	80	...	Consolidated Textile	1,500	39¾	40¾	39¾	40¾	+¾
118	80	...	Continental Can	1,500	39¾	40¾	39¾	40¾	+¾
41¾	32¾	7	Continental Motors	2,500	113¾	113¾	113¾	113¾	...
118	80	...	Corn Products	13,200	83¾	86¾	83¾	86¾	+3¾
118	80	...	Crucible Steel	1,200	73¾	74¾	73¾	74¾	+¾
14¾	8¾	...	Cuba Cane Sugar	2,400	10¾	10¾	10¾	10¾	...
28½	22	...	Do. pfd	1,500	22	22¾	21¾	21¾	...
198½	110	8	Cuban-American Sugar	...	...	...	...	...	...
102½	27¾	...	Detroit Edison	10,200	145¾	154¾	143	152	+8¾
102½	133½	...	Del., Lack. & Western	500	145¾	145¾	145¾	145¾	...
118	12¾	2	Davison Chemical	8,100	12¾	13¾	12¾	13¾	+¾
201	184½	8	Dodge Bros. "A"	700	184	184	184	184	...
...	...	...	Do. pfd	61,000	38	44	143¾	143¾	...
...	...	...	Dome Mines	1,500	37¾	37¾	37¾	37¾	...
...	...	...	Dupont	3,100	189¾	197¾	189¾	197¾	+8¾
118	104¾	8	Eastman Kodak	1,200	100¾	111	100¾	110½	+9¾
102½	17	...	Electric Light & Power	5,100	17	17	17	17	...
74¾	64	...	Electric Storage Battery	2,200	69¾	69¾	69¾	69¾	...
84½	35¾	...	Endicott-Johnson	800	69¾	69¾	69¾	69¾	...
...	...	...	Do. 1st pfd	2,900	31¾	31¾	31¾	31¾	...
73½	37¾	...	Fox Films	1,400	71¾	72	71¾	71¾	...
114½	80½	6	Famous Players-Lasky	1,500	109¾	109¾	109¾	109¾	...
102½	60½	4	Federal Mining & Smelting	500	109¾	109¾	109¾	109¾	...
84½	60½	...	Do. pfd	500	109¾	109¾	109¾	109¾	...
84½	28½	...	Fisher Body	1,100	22¾	23¾	22¾	23¾	+¾
84½	28½	...	Fisk Rubber	1,100	22¾	23¾	22¾	23¾	+¾
144½	89¼	...	Fleischmann	8,100	141	142	137¾	137¾	...
24¾	8	...	Freeport Texas	14,000	142¾	154¾	142¾	154¾	+12
...	...	...	Foundation Co.	14,000	227¾	247¾	149¾	234¾	+12¾
84¾	42½	...	General Asphalt	3,000	86¾	87¾	85¾	86	...
101¾	85	8	General Cigar	1,500	85¾	87¾	85¾	87¾	+1¾
118½	227½	8	General Electric	8,500	299¾	302¾	299¾	302¾	+2¾
118½	28	2	General Motors	8,500	299¾	302¾	299¾	302¾	+2¾
84½	28	2	Gabriel Snubbers	27,000	113¾	118¾	113¾	118¾	+4¾
324½	25¾	2	General Railway Signal	2,500	113¾	118¾	113¾	118¾	+4¾
81	47	...	General Tank	100	115¾	115¾	115¾	115¾	...
...	...	...	Gimbel Bros.	1,500	37	37¾	37	37¾	+¾
118	37	...	Gold Dust	18,000	37¾	38¾	37¾	38¾	+¾
118½	88½	6	Goodrich Co.	5,700	48	48	48	48	...
118½	88½	6	Goodyear pfd	...	...	...	...	...	...
118½	88½	6	Graham Paige	700	110	110¾	110	110¾	+¾
118½	88½	6	Great Northern pfd	2,500	110	110¾	110	110¾	+¾
118½	88½	6	Great Northern Ore	400	72¾	73¾	72¾	73¾	+¾
118½	88½	6	Great Western Sugar	2,000	32	32¾	32	32¾	+¾
118½	88½	6	Gliddon Co.	1,500	100¾	102	100¾	102	+1¾
118½	87½	6	Gulf States Steel	3,400	102	102¾	100¾	102¾	+1¾
...	...	...	Do. pfd	2,500	82¾	82¾	82¾	82¾	...
87½	23¾	2½	Hartman Corporation	400	29¾	29¾	29¾	29¾	+¾
118½	32	2	Hayes Wheel	30,800	43¾	45¾	43¾	45¾	+2¾
84½	71	5	Homestake Mines	...	...	...	...	...	...
84½	71	5	Houston Oil	1,400	67¾	69¾	67¾	69¾	+2¾
102	38	...	Hudson Manhattan	700	38¾	38¾	38¾	38¾	...
118	38	...	Hudson Motor	13,400	92¾	96¾	92¾	96¾	+3¾
26½

...Wheat Up on Covering

[DISPATCH]
...pressive buying of wheat ... leading eastern operators ... market today. While ... the finish was at ... with old May leading ... 1.38⅞@1.39 and old at ... May was 1.40@1.39⅞ ... Corn was somewhat more ... wheat and on short ... higher, with December ... Oats were ... lower.

...for little and fractional ... of professional spec... was heavy early, ... with being a persistent ... toward the last and ... Minneapolis gained only ... of 100,000 bushels of ... by a mill there, helping ... so far.

... in the domestic cash ... advance of 2@3c in hard ... of 60,000 bushels of No. ... December., At Minne... to 1c higher. And ... winter sold at 26c over ... highest premium on the ... the seaboard was limited, ... 400,000 bushels, including ...

... over the greater part ... and seeding is being ... closed ⅝@⅞c high... although there was fur... wheat, and October was ... of the day. It was easy ... wheat, while the selling ... some evening-up for ... before the close.

... killing frost over the ... in corn belt, with short ... better class of ... helped to advance corn ... consequence to the crop ... much grain has already ... reported 100,000 ... but the spot basis was ... Oats were influenced ... of corn, prices holding ... selling by houses with ... had a depressing ...

... October last, with longs ... the selling side, and ... the finish 20c lower. ... the break. Investment ... a firm undertone. ... Ribs were 17½c lower.

PRICES ... [illegible]

E. F. HUTTON & COMPANY
Members
New York Stock Exchange and other principal exchanges
Private Wires Coast to Coast
643 So. Spring St. Telephone TRinity 0611
645 So. Olive St. Telephone TRinity 1691
Ambassador Hotel Telephone WAshington 6161
HOLLYWOOD 6408 Hollywood Blvd. Telephone GRanite 1691
Other Offices at
San Francisco Oakland Del Monte
Pasadena Long Beach San Diego
San Diego
New York Offices
61 Broadway Woolworth Building Plaza Hotel

METZLER & COMPANY
OPERATING MANAGERS OF FINANCIAL INSTITUTIONS
UNDERWRITERS—DISTRIBUTORS OF FIRST MORTGAGE BONDS
727 South Spring Street
Los Angeles

HOME
THERE IS NO LURE like the lure of HOME. It surpasses in its appeal, all else that tempts the heart of man or woman. The ROAD to HOME leads straight to GLENDALE and there the H. L. MILLER CO. waits to satisfy the most exacting demands of man or woman. Here are homes that anticipate and fulfill every wish and dream; homes that are within the reach of whoever can command them. No words can tell the comfort, the convenience that is here. Each man, each woman MUST COME AND SEE. Telephone GLENDALE 852. We will call for you. No search for a home is complete until the searcher has seen these values; twenty minutes from the heart of Los Angeles.
H. L. MILLER CO.
100 S. Brand Blvd. Glendale
MILLER

7% and 8% First Mortgages
UnionMortgageCo. of Cal.
740 S. Broadway, 3rd Floor

We Own and Offer for Sale
8% First Mortgages
on Improved Los Angeles Real Estate
Amounts $500 to $100,000
AMERICAN MORTGAGE CO.
ESTABLISHED 1913
Paid Up Capital and Surplus $1,250,000
1049 S. Hill St. Trinity ...

A·A·HOUSMAN & COMPANY
Established 1884
515 West Sixth Street
Telephone TRinity 7681
Members
New York Stock Exchange and other leading Exchanges
Private Wires

LOANS on Active Stocks—Bonds—Calls
R.H.DURST & Co.
618 S. SPRING ST.
Los Angeles
TRinity 2687

WASHBURN and CONDON
LIVESTOCK COMMISSION
Union Stock Yards
Tel. DE. 0582. Los Angeles

Nothing Recommended Except our Services
Established 1906
Wagy & Co.
306-310 Stock Exchange Bldg.
—639 South Spring St.
Phone Trinity 2401

Direct Private Wires
...AN & BRYAN
...336 S. SPRING ST.
Guaranty Bldg., Hollywood
Offices, 42 Broadway, New York
San Francisco Long Beach
Santa Barbara San Diego
...Stock Exchange and other leading exchanges

...ARTIN & COMPANY
...INVESTMENT SECURITIES Phone TRinity 4911
...reet

...ynch & Company
...ICAGO, DETROIT, CLEVELAND STOCK EXCHANGES
...UYS BLDG. PHONE TRinity ...

COTTON MARKET TONE IRREGULAR

Effect of Bearish Estimate Still in Evidence

Recovery Slow from Setback of Previous Day

Rally in Trading is Regarded as Only Natural

[EXCLUSIVE DISPATCH]

NEW YORK, Oct. 9.—It will ... some time in the cotton market to recover from the shock of yesterday's government crop report. It not only made a new record for this year's "surprises," but ... made the size of the crop ... than 500,000 bales in excess ... average figures of the individual ... of the sixteen private ... reports issued.

... estimate of 14,759,000 ... is realized, about 1,000,000 ... additional would have to be ... for linters, with the total ... the second largest crop ... since the record of more ... 16,000,000 bales raised in ...

... great many in the cotton trade ... unable today to reconcile this ... estimate with the estimates ... crop reporting board put out ... fortnight ago, or even with the ... two reports. Nevertheless ... the cotton trade throughout ... world is forced to take the ... government's crop estimates at ... face value.

OTHER REPORTS

...government crop reports ... be issued the 26th inst., November 9 and November 21, before ... annual estimate is made ... December 8, so that there may be ... many changes in the next ... reports before the final report ... of the Agricultural Bureau is ...

... will now be largely a matter ... until these reports are ... of the way regarding whether ... crop will turn out above 15,... bales or as low as 14,000,... The best guide to determine ... actual size will be the Census Bureau's ginning reports, due ... simultaneously with the ... reports. The final ginning ... report of the season will not ... until March 20, 1926.

RALLY NATURAL

... trading here was so dominated by the wholesale liquidation and hedge selling after the ... report came out that the market ... irregular and unsettled ... After breaking to a ... of 170 points, or $8 a ... it was only natural, however, ... should have been some recovery. The rally of about 20 to ... points at the close yesterday ... the lowest quotations, was ... to about 55 and 60 more ... It was accelerated ... covering of shorts, as ... trade interests and mills ... the opportunity for making ... purchases.

In this advance October and ... were carried up to ... January, 21.04; ... and May, 21.55. A ... of fresh liquidation and ... hedge selling then encountered ... a reaction at one ... points from those ... after which the market became ... down to more normal ... conditions and price fluctuations.

... of heavy killing frost ... northwest part of the cotton belt tonight, from a cold wave ... helped to have a ... influence, as frost would ... the top crop.

... broke 25 to 30 of its ... further from the severe decline of yesterday, but rallied on ... reports and closed steady ... net decline of only 1 to 3 points.

[By ... A. Boman & Co., 613 West ... Sixth street.]

Range of Prices
NEW YORK [illegible]

NEW ORLEANS [illegible]

Spot Prices
[BY A. P. NIGHT WIRE]
NEW YORK, Oct. 9.—Cotton, spot, steady; ...

Cottonseed Oil
[EXCLUSIVE DISPATCH]
NEW YORK, Oct. 9.—Closing prices on cottonseed oil ... [illegible]

Trend of Wool Prices Higher on All Marts

[BY A. P. NIGHT WIRE]

BOSTON, Oct. 9.—The Commercial Bulletin will say tomorrow:

"The tendency of wool values ... for the time being, the ... London closed at the ... the season, with most ... par to 10 per cent ... Australia is par to 5 per ... above the level of a week ago, ... the River Platte is very firm, ... quotations above the Boston ... on new wools for November ... shipment."

The Commercial Bulletin will ... the following wool quotations tomorrow:

Scoured basis: California, northern, 1.20@1.25; middle county, ...; southern, 1.00. Oregon: ... No. 1 staple, 1.25@1.30; ... and FM combings, 1.15@1.20; ... clothing, 1.05@1.10; valley No. 1, 1.08@1.10; Mohair: ... combing, 75@80 cents; best ... 65@70 cents.

... possible encouragement to ... investment in Philippine ... lands a movement has been ... to remove the 2500-acre ... on land holdings by ... and to permit the entry ... of indentured Chinese labor ... for purposes of clearing and ...

The Clearinghouse

News of Spring Street

Further gains in chain-store earnings were reported yesterday by Doremus & Co., for the month of September. Increases during the nine months of this year ended September 30, last, indicated new records would be established for the year.

The F. and W. Grand 5-10-25-Cent Stores, Inc., reports sales of $646,639 for September, against $468,340 for the corresponding month of last year, an increase of $178,299, or 38 per cent. Sales for the nine months ended September 30, last, were $5,101,046, against $4,181,368 for the same period of 1924, a gain of $919,678, or 22 per cent.

Isaac Silver & Brothers Company reports sales of $248,214 for September, against $212,412 for the same month of last year, an increase of $35,802, or 16.85 per cent. For the first nine months of this year the company's sales totaled $2,465,266, against $1,994,427 for the corresponding period of 1924, an increase of $470,839, or 23.6 per cent.

Steel Income Lower

Net income of the Central Steel Company for the six months ended June 30, last, after interest, taxes and depreciation, but before Federal taxes, amounted to $1,939,014, compared with $2,015,807 for the first six months of 1924, according to a report received by Blair & Co., Inc., yesterday.

The balance sheet, as of June 30, shows current assets of $15,550,463 and current liabilities of $2,422,654, leaving net current assets of $13,127,809. Included in the current assets was cash on hand amounting to $4,715,555.

Elect Utility Directors

Blair & Co., Inc., has been advised that the following have been elected directors of the Engineers Public Service Company: Homer L. Ferguson, president, Newport News Shipbuilding and Dry Dock Company; Andrew Fletcher, president, American Locomotive Company; Eppa Hunton, Jr., president, Richmond, Fredericksburg and Potomac Railroad Company; C. W. Kellogg, Stone & Webster, Inc.; Arthur W. Page, vice-president, Doubleday, Page & Co.

In addition to the foregoing the following were already members of the board of directors: George N. Lindsay, Blair & Co., Inc.; Murray W. Dodge, Chase Securities Corporation; Ray Morris, Brown Brothers & Co.; Bayard F. Pope, Blodget & Co.; Charles A. Stone, Stone & Webster, Inc., and Edwin S. Webster, Stone & Webster, Inc.; Mr. Kellogg was elected president of the company.

Names Transposed

In the first edition of The Times yesterday the advertisement containing the statement of condition of the First National-Pacific-Southwest banking group, through the transposition of the two bank names, reversed the reports of the respective banks. This was corrected, however, in subsequent editions.

The correct statement of this group showed resources of the First National Bank as $98,261,300.78 and for the Pacific-Southwest Trust and Savings Bank, $193,271,366.22, and the First Securities Company, capital and surplus $600,000.

The aggregate figures for the First National and Pacific-Southwest banks are: capital, surplus and undivided profits, $21,906,644.40. Deposits $264,640,079.59. Cashier and sight exchange $57,471,006.50, and resources $291,532,667.

Mail Dividends

John C. Feys and Associates, Inc., yesterday mailed out 2 per cent dividend checks on its preferred stock and 1 per cent on its common stock.

The California Guaranty Corporation of Los Angeles yesterday distributed dividend checks covering the 2 per cent quarterly dividend on its class "A" common stock.

Bonds Certified

Announcement was received yesterday by Hunter, Dulin & Co., and Albert Frank & Co., that the issue of $1,500,000 Brownstein-Louis first mortgage 6½ per cent bonds has been certified as legal investment for savings banks in California.

Kley Named to Advisory Board of Branch Bank

Announcement was made yesterday of the election of Fred Kley, general manager of the De Mille studio, to the advisory board of the Bank of America, Culver City branch.

Although identified with motion-picture production for the past twelve years, Mr. Kley is taking his first active part in banking with his new responsibility. His motion-picture experience began in 1913, when he was named business manager of the Lasky studio at the time of its formation by Jesse Lasky and Cecil B. De Mille. For ten years he guided the financial destinies of this organization. When De Mille terminated his association with Famous Players-Lasky Mr. Kley became general manager of the De Mille studio, and assisted in the organization of this independent producing organization. He will continue his managerial work with De Mille, acting only in an advisory capacity with the Bank of America.

POLES NAME ENVOY TO UNITED STATES

[BY CABLE AND ASSOCIATED PRESS]

WARSAW (Poland) Oct. 9.—The Cabinet today approved the appointment of John Ciechanowski, as Polish Minister to the United States to succeed M. Wroblewski, resigned.

PENSIONS

[EXCLUSIVE DISPATCH]

WASHINGTON, Oct. 9.—Howard T. Bash, Huntington Park, $12; minors of Richard C. Burkhart, Redondo Beach, $20; J. W. Lesher, Los Angeles, $12; George B. Bushl, San Bernardino, $12; E. R. Groh, Los Angeles, $12; L. M. Lennard, Los Angeles, $30; E. S. Haskins, South Pasadena, $30; C. W. Dudley, Santa Cruz, $18; Nellie Page, Los Angeles, $30; Vance Smith, Los Angeles, $15; Frank Sherlock, San Diego, $72; Hiram Gee, San Diego, $30; Mike M. O'Gara, Los Angeles, $15; E. M. Schopp, Sawtelle, $30; Thomas A. Henderson, Sawtelle, $12; William J. Highlands, Los Angeles, $15; J. E. Beck, Los Angeles, $12; Edmond C. Juergensen, Los Angeles, $15; Charles Peltier, Los Angeles, $15; Floyd G. Deabery, Los Angeles, $12, and Arthur G. Johnson, Los Angeles, $12.

HARBOR ZONING PLAN EXPLAINED

Engineer Says Disturbance Fear is Groundless

Says Application of Order Would be Gradual

New Scheme Would Restrict Oil to Outer Point

Uneasiness is disturbing some of the harbor industries as a result of the Harbor Commission's consideration of a zoning plan proposed for its adoption. They fear it will seriously affect them. Harbor Engineer Nicholson said last night that application of the plan, if adopted, will be so gradual that no industry will be subjected to unjust or intolerable hardships. An example of one of the difficulties presented by attempting to zone an established area has come to light in the case of the Western Refining Company.

The Western Refining Company recently completed a $1,000,000 refinery a few hundred yards from West Basin and wishes 500 feet of trackage on the basin whereon to erect a loading station from which to transport products to sea. The commission has just deferred action on the petition until after it determines what shall be done about the zoning plan. If the zoning plan is adopted as proposed, oil industries would be restricted to the outer harbor and the Western has becomed alarmed. Its application for the frontage was put in before the zoning plan came up, but because only recently has the water there been deepened, it did not press its application.

"I wouldn't say that the commission would not grant the company's petition, even if the zoning plan were adopted," Nicholson said last night when the situation was laid before him. "It is not proposed to make the change suddenly, but as gradually as possible and with regard to future plans more than rearrangement of present industries."

Somewhat similarly the Union Oil Company wishes a loading site in West Basin near its refinery and is about to file a formal petition for same, it is understood. It is expanding its plant considerably and already has invested several million dollars there and is understood also as being apprehensive over possible conflict between the zoning plan and its purpose to get the loading site.

Although not assuming to speak for the commission, Nicholson said this situation also doubtless will be handled for the best interests of all concerned.

Last June the commission granted leases covering nine acres on Terminal Island to the Hercules Oil Company and to the Gilmore Oil Company. Their investments were far below being comparable to those of the Western or Union companies. Nicholson said the leases were granted before the zoning plan had been fully developed.

"It was to be expected that application of a zoning plan would meet with kicks," Nicholson said, "but I don't believe anybody will be hurt very badly and some of the fears expressed are hardly warranted."

When Nicholson laid the plan before the commission some weeks ago the commission publicly announced that it was ready to hear suggestions concerning it.

WAR TO RID CITY OF RAT PERIL WINS

Federal Health Officials Tell Club Audience of Campaign's Success

Los Angeles has been made practically safe against any outbreak of bubonic plague because of the Federal and civic governments' campaign to exterminate rodents and have buildings made ratproof, Dr. Rupert Blue, Assistant Surgeon-General of the United States Public Health Service, and his assistant, Maj. H. F. White, told members of the Arnama Club at a luncheon yesterday in the University Club.

Dr. Blue sketched the history of the disease since it was first known in the Greek and Roman armies, and told the efforts the Public Health Service has made to stamp it out in this country. Maj. White described the activities of the department here in Los Angeles during the last four months.

He stated that approximately 40,000 traps are in use here now, and that the average daily catch is approximately 1000 rats. All rats are examined in the government laboratory and only one in approximately 10,000 is found to be infected, but that one rat, he said, is estimated to be worth $100,000 in potential damages.

"During the last four months we have maintained a full force of rat catchers here to exterminate rodents, more than 300,000 rats having been caught," Maj. White said. "The rat population in Los Angeles is estimated to be one for every human, a much lower figure than in some cities where four to one is the ratio."

In exterminating the rodents and insulating buildings against rats, the government's measures are meeting with public support and co-operation, he said.

Both Dr. Blue and Maj. White pointed out that the disease is carried practically only by rats and the insects which infest their places of abode.

Warren Pike was chairman of the day. Musical entertainment was furnished by Harry A. Lozano and George A. Nern.

SEEK BAKERY DRIVER MISSING FOR WEEK

Police yesterday were asked to search for W. B. Skinner, 39 years of age, who lives at 2739 West Avenue 33. Skinner, who drives a bakery wagon, left his home early in the morning of the 2nd inst. to collect from customers. His horse and wagon were found that day at midnight in front of 1945 Brooklyn avenue. Nothing has since been heard of Skinner. His wife told police he had probably collected a considerable sum of money and feared that he had suffered at the hands of robbers.

SHIPPING and Los Angeles Harbor NEWS

FISH INDUSTRY FUTURE BRIGHT

Optimistic Forecast Made by Norway Canner

Sees Development to Greater Proportions

Conclusion Reached by Long Study on Coast

That Los Angeles fisheries are destined for a tremendous future, is the conclusion of W. Guitseit of Norway after eleven months' study of Pacific Coast canneries, extending from San Diego to Vancouver. R. C. Guitseit's family operates one of the largest canneries in Norway.

"Your canneries are, perhaps, more advanced than ours in utilization of machinery; certainly you use larger machinery. And the heads of these canneries are acute alert to innovations, short-cuts, in fact, any idea looking toward the advancement of the industry."

Guitseit has gone into various canneries up and down the coast, working in practically every capacity. During his studies he met a genius with whom he is working now on a fish-cutting invention which he says will cheapen canning procedure materially, not only here but in his Norwegian plants.

Southern California tuna, he said, is practically without competition. A mackerel stoerje, which has been appearing off Norway in the last two years, is most similar, but he doubts if it will prove a competitor, although its canning is developing rapidly at Oslo.

He prophesied changes in years to come in local sardine canning methods, asserting that if the fish could be starved a couple days after catching it would be an improvement, but no one knows yet how this can be done economically. Guitseit hopes to perfect the cutting invention before his departure next month, which will round out his year's leave, when he will return to Oslo to introduce ideas obtained here.

MANY CARGOES FOR SHIPPING BOARD LINE

Struthers & Barry's development of the Shipping Board line from this port to the Orient with eight ships, is indicated by the cargoes coming off and slated to ship on the steamer West Cajoot, now discharging from the Orient. The vessel has 3000 tons for Los Angeles, including 750,000 board feet of hardwood, half of which is for the Pacific Electric subway on Hill street. Copra, hemp, shredded cocoanut, rattan furniture and rubber comprise the balance. She will load 3225 tons here for the Orient, including 75,000 cases of gasoline and 1000 drums of gasoline, a record. Other outbound items are sardines and abalone shells, a new item, bound for Japan to be made into buttons and curios. The West Sequana, next ship due from the Orient, is booked with an even larger cargo out of here.

Hammond Lumber Company's steamer Missoula damaged municipal berth 231 to the extent of $2000 yesterday when she struck head-on while shifting between berths on either side of the damaged one. Fog was said to be a contributing factor. The vessel was undamaged.

From Mexico to Mexico via Los Angeles Harbor was the seeming paradox of a shipment of cotton passing through port yesterday. It comprised 100 tons from the Mexican side of Imperial Valley shipped here by rail and it will be taken to ports along the Mexican west coast today by the Mexican steamer Bolivar, due this morning from San Francisco.

Six whales have been caught in Lower California waters since the Mexican Whaling Corporation opened the season ten days ago, according to word received here yesterday. The whaling fleet put south from here two weeks ago. The fleet caught more than 160 whales in the same waters last season, from which was derived more than 9200 barrels of whale oil.

Wings & Company's Norwegian motorship Christensen is due from Oslo early next month on her first trip to this coast, and is understood to be slated for the Latin America run between here and Chile. The Norwegian steamer Loch Tay is due to follow in January, which would give six vessels on that run. The others are the Remus, Regulus, Romulus and the Ranenfjord. General Steamship Corporation is understood to be agent for the new vessels.

David P. Fleming, secretary of the Wilmington Transportation Company, and Mrs. Fleming departed overland yesterday for Seattle on a three weeks' vacation.

A zoning plan now before the Harbor Commission, which would restrict future industrial plants to particular areas in Los Angeles Harbor, will be discussed by Charles H. Spear, new port manager, before the San Pedro Realty Board on the 13th inst. Commissioner Allen and Harbor Engineer Nicholson will be asked to address the same body along similar lines on the 27th inst.

The tanker Brilliant has passed through the canal and is due here late next week to begin coastwise service for the Richfield Oil Company. She and a big oil barge were purchased on the east coast recently to ply between Long Beach, where the company is constructing a $750,000 loading station, and San Francisco Bay, where two costly terminals are under way.

SHIPPING

PORT INDEX

OUTER HARBOR DISTRICT

Berth Nos.
35-55—Outer Harbor Dock and Wharf Company.
57—S. L. Kreider.
58—Municipal High Density Cotton Compress.
59—Mexican States Line (McCormick & McPherson.)
60-60—Ralph Steamship Line, Furness Line.
70-71—Pan-American Petroleum Company.

SAN PEDRO DISTRICT

75—Southern Pacific slip.
74-76—E. K. Wood Lumber Company.
81-82—Southern Pacific wharf, south of Fifth street.
86-87—Southern Pacific wharf, north of Fifth street.
88—First-street wharf.
89—Sweeney & Hoyt, Inc., L. A. Dispatch Line.
94—Marine Engine Works.
95-96—Kerckhoff-Cuzner Mill & Lumber Company.
97-101—Standard Oil Company.

WEST BASIN DISTRICT

103—L. A. Lumber Products Company.
103-106—Los Angeles Shipbldg. & Dry Dock Co.
118-120—Associated Oil Company.
121-123—San Pedro Lumber Company.

WILMINGTON DISTRICT

150-151—Union Oil Company.
152-154—Pacific Steamship Company, Admiral Line, Panama-Pacific Line.
155-157—Los Angeles Steamship Company; United American Line.
158—Williams Line.
159-163—Struthers & Barry, Inc., Transmarine Corp.
165—Julian Petroleum Corporation.
167-168—Shell Company.
172—California Petroleum Corporation.
175-176—American-Hawaiian Steamship Company.
177-178—McCormick Steamship Company.
181—Municipal Oil Loading Wharf.
184-185—Catalina Terminal.
187—C. J. Lehman, Vegetable Oil Company.
188—Panama Mail Steamship Company; Garland Line.
189-191—Norton, Lilly & Co.
194—Municipal Stockyard.
195-197—Charles R. McCormick Lumber Company.
198-199—L. W. Blinn Lumber Company.
200B-200H—Consolidated Lumber Company.

TERMINAL ISLAND DISTRICT

214-217—Petroleum Export Company.
222-225—Hammond Lumber Company.
230A—Dollar Line.
230E—General Steamship Corporation.
232-233—Crescent Wharf and Warehouse Company.
232DE—Luckenbach Steamship Co. (eastbound.)
232B—Luckenbach Steamship Co. (westbound.)
234—Hercules Oil Co.
236—Gilmore Oil Co.
239-240ABC—General Petroleum Corporation.
240-XYZ—Bethlehem Building Corp.

CARGO ARRIVALS AT THIS PORT

FRIDAY, OCTOBER 9

Steamer CORVUS, Capt. England, from Baltimore, 6 a.m. General cargo for Isthmian Line. Norton, Lilly & Co., local agents.
Steamer NORLINA, Capt. Soderlum, from Philadelphia, 6:30 a.m. General cargo for Garland Line. E. R. Turner, local agent.
U.S.S. DESTROYERS 279 and 275; airplane tender Aroostook; submarines S-26, 25, 27, 28 and 29.
British tanker LIMNEA, Capt. Casey, from Shanghai, 1:38 p.m. To load oil for Anglo-Saxon Petroleum Company.
Steamer YALE, Capt. Self, from San Diego, 1:40 p.m. Passengers and freight for Los Angeles Steamship Company.
Tanker LUBRICO, Capt. Phillips, from Richmond, 3:40 p.m. To load oil for Standard Oil Company of California.
Steamer ANDREA LUCKENBACH, Capt. McDonald, from Boston, 4:28 p.m. General cargo for Luckenbach Steamship Company.
Steamer CATALINA, Capt. Morris, from Avalon, 5:30 p.m. Passengers and general cargo for Wilmington Transportation Company.

DUE TO ARRIVE
9 P.M. TO MIDNIGHT

Steamer DIANA DOLLAR, Capt. Fosen, from New York. General cargo for Dollar Line.
Steamer TRINIDAD, Capt. Leary, from Willapa Harbor. Lumber cargo for Hammond Lumber Company.
Steamer J. L. LUCKENBACH, Capt. Banner, from San Francisco. To load general cargo for Luckenbach Steamship Company.

DEPARTURES
FRIDAY, OCTOBER 9

Steamer EMMA ALEXANDER, Capt. Bartlett, for Seattle, 2 a.m. Passengers and freight for Pacific Steamship Company.
Tanker SHREVEPORT, Capt. Hutchins, for Boston, 4 a.m. 65,565 barrels of oil for City Service Refining Company. W. H. Wickersham, local agent.
Steamer CATALINA, Capt. Morris, for Avalon, 10:30 a.m. Passengers, mail and freight for Wilmington Transportation Company.
Steamer KATRINA LUCKENBACH, Capt. Hayes, for San Francisco, 4 p.m. General cargo for Luckenbach Steamship Company.
Steamer YALE, Capt. Self, for San Francisco, 4:30 p.m. Passengers and freight for Los Angeles Steamship Company.
British tanker TOCO, Capt. Walker, for Tampico, 5:15 p.m. 65,000 barrels of oil for Chilean Exploration Company. W. H. Wickersham, local agent.
Steamer DAISY GRAY, Capt. Bachman, for San Diego, 5:50 p.m. Partial cargo of lumber for S. R. Freeman Lumber Company.
Norwegian tanker NORDANGER, Capt. Lie, for London, 6:05 p.m. 110,000 barrels of oil for General Petroleum Corporation.
Steamer GLYMONT, Capt. Stangeland, for Seattle, via San Francisco, 8:05 p.m. General cargo for Nelson Steamship Company.

CARGO VESSELS DUE TO ARRIVE
SATURDAY, OCTOBER 10

Mexican steamer BOLIVAR, Capt. Corona, from San Francisco. To load passengers and freight for National Navigation Lines. James Reigh & Co., local agents.
Japanese steamer GINYO MARU, Capt. Tawata, from Yokohama, via San Francisco. Passengers and freight for Toyo Kisen Kaisha. S. L. Kreider, local agent.
Steamer HARVARD, Capt. Paulsen, from San Francisco. Passengers and freight for Los Angeles Steamship Company.
Steamer NEWPORT, Capt. Dellegar, from San Francisco. Passengers and freight for Los Angeles Dispatch Line.
Steamer SAN JUAN, Capt. Judson, from San Francisco. To load passengers and freight for Panama Mail Steamship Company.
Steamer CATALINA, Capt. Morris, from Avalon. Passengers, mail and freight for Wilmington Transportation Company.
British steamer CANADIAN RANGER, Capt. Purvis, from Antwerp. General cargo for Canadian Government Merchant Marine. Dodwell & Co., local agent.
Motorship CHALLAMBA, from Seattle. General cargo for Pacific Steamship Company.
Steamer WILLIAM PERKINS, Capt. Frantzen, from Gray's Harbor, en route to New York. Lumber cargo for Garland Line. Calling for bunkers.
Motorship ADMIRAL PEARY, Capt. Hansen, from Portland. General cargo for Pacific Steamship Company.
Tanker LA PURISIMA, Capt. Rolla, from San Diego. To load oil for Union Oil Company.
Tanker UTACARBON, Capt. Fischer, from Martinez. To load oil for Union Oil Company.
Tanker LOS ANGELES, Capt. Carlson, from Ventura. To complete loading oil for Union Oil Company.
Tanker D. G. SCOFIELD, Capt. Fox, from Richmond. To load oil for Standard Oil Company of California.
British tanker MINA BREA, Capt. Brown, from Ioco. To load oil for Imperial Oil Company. Standard Oil Company, local agents.
Steamer ERNEST H. MEYER, Capt. Eva, from Portland. Lumber cargo for Wiggins, Meyer & Co.
Steamer OLYMPIC, Capt. Sorensen, from Gray's Harbor. Lumber for E. K. Wood Lumber Company.
Steamer PRENTISS, Capt. Beach, from Albion. Lumber for A. F. Mahoney Company.

CARGO VESSELS DUE TO DEPART
SATURDAY, OCTOBER 10

Steamer CITY OF LOS ANGELES, Capt. Hanson, for Honolulu. Passengers, mail and freight for Los Angeles Steamship Company.
Mexican steamer BOLIVAR, Capt. Corona, for Salina Cruz and Mexican ports. Passengers and freight for National Navigation Lines.
Japanese steamer GINYO MARU, Capt. Tawata, for Valparaiso. Passengers and freight for Toyo Kisen Kaisha.
Steamer HARVARD, Capt. Paulsen, for San Diego. Passengers and freight for Los Angeles Steamship Company.
Steamer NEWPORT, Capt. Dellegar, for San Francisco. Passengers and freight for Los Angeles Dispatch Line.
Steamer SAN JUAN, Capt. Judson, for Cristobal. Passengers and freight for Panama Mail Steamship Company.
Steamer CATALINA, Capt. Morris, for Avalon. Passengers, mail and freight for Wilmington Transportation Company.
Steamer J. L. LUCKENBACH, Capt. Banner, for Boston. General cargo for Luckenbach Steamship Company.
Tanker RICHMOND, Capt. Smith, for Portland. 62,835 barrels of oil for Standard Oil Company of California.
Tanker LUBRICO, Capt. Phillips, for Willbridge. 63,825 barrels of oil for Standard Oil Company of California.
Motorship CHALLAMBA, for Vancouver. General cargo for Pacific Steamship Company.
Steamer WILLIAM PERKINS, Capt. Frantzen, for New York. Lumber cargo for Garland Line.
Motorship ADMIRAL PEARY, Capt. Hansen, for Portland. General cargo for Pacific Steamship Company.
Tanker D. G. SCOFIELD, Capt. Fox, for Richmond. 69,153 barrels of oil for Standard Oil Company of California.
British tanker MINA BREA, Capt. Brown, for Ioco. 58,490 barrels of oil for Imperial Oil Company.
Steamer PRENTISS, Capt. Beach, for San Diego. Partial lumber cargo for A. F. Mahoney Company.
Steamer KANSAN, Capt. Cook, for San Francisco. General cargo for American-Hawaiian Steamship Company.
Steamer MISSOULA, Capt. Watts, for San Francisco. Sulphur cargo on account of General Steamship Corporation.
Steamer NORLINA, Capt. Soderlum, for San Francisco. General cargo for Garland Line.
Japanese steamer VENICE MARU, Capt. Yamamoto, for Yokohama. General cargo for Kawasaki-Roosevelt Line.
Tanker BOHEMIAN CLUB, Capt. Jorgensen, for Philadelphia. 63,929 barrels of oil for Atlantic Refining Company.
British steamer CARDITA, Capt. Ferris, for Balboa. 64,695 barrels of oil for Anglo-Saxon Petroleum Company.
Tanker LA BREA, Capt. Collier, for Philadelphia. 54,945 barrels of oil for Union Oil Company.
Steamer CLAREMONT, Capt. Erickson, for San Francisco. In ballast to Hart-Wood Lumber Company.
Steamer SANTIAM, Capt. Jess, for Gray's Harbor. To load lumber for Hammond Lumber Company.
Steamer WAHKEENA, Capt. Johnson, for Portland. To load lumber for Charles R. McCormick Company.
Steamer WILLAPA, Capt. Anderson, for San Francisco. Partial lumber cargo for Hart-Wood Lumber Company.

PASSENGER SCHEDULE
ARRIVING

Oct. 10—Bolivar, San Francisco, 6 a.m.
Oct. 10—Ginyo Maru, San Francisco, 7 a.m.
Oct. 10—Harvard, San Francisco, 10 a.m.
Oct. 10—Newport, San Francisco, 6 a.m.
Oct. 10—San Juan, San Francisco, 6 a.m.
Oct. 10—Catalina, Avalon, 5:45 p.m.
Oct. 11—Dorothy Alexander, San Diego, 7 a.m.
Oct. 11—Harvard, San Diego, 3 p.m.
Oct. 11—Yale, San Francisco, 10 a.m.
Oct. 11—Catalina, Avalon, 5:45 p.m.
Oct. 12—Glamorganshire, Antwerp, 6 a.m.
Oct. 12—Humboldt, San Francisco, 6 a.m.
Oct. 12—Admiral Farragut, Portland, 6 a.m.
Oct. 12—Lima, Antwerp, 6 a.m.
Oct. 12—Catalina, Avalon, 5:45 p.m.

SAILING

Oct. 10—City of Los Angeles, Honolulu, 12 noon.
Oct. 10—Bolivar, Mexican ports, 5 p.m.
Oct. 10—Ginyo Maru, Valparaiso, 5 p.m.
Oct. 10—Harvard, San Diego, 5 p.m.
Oct. 10—Newport, San Francisco, 5 p.m.
Oct. 10—San Juan, Cristobal, 5 p.m.
Oct. 10—Catalina, Avalon, 10 a.m.
Oct. 11—Dorothy Alexander, Seattle, 11 a.m.
Oct. 11—Harvard, San Francisco, 4 p.m.
Oct. 11—Yale, San Diego, 3 p.m.
Oct. 11—Catalina, Avalon, 10 a.m.
Oct. 12—Glamorganshire, San Francisco, 5 p.m.
Oct. 12—Admiral Farragut, San Diego, 5 p.m.
Oct. 12—Catalina, Avalon, 10 a.m.
Oct. 12—Lima, San Francisco, 5 p.m.

NAVAD VESSELS IN PORT

United States Fleet
U.S.S. SEATTLE, flagship.
United States Battle Fleet
U.S.S. CALIFORNIA (fleet flagship.)
Division 4
U.S.S. MISSISSIPPI.
Division 5
U.S.S. WEST VIRGINIA (flagship.)
U.S.S. COLORADO.
U.S.S. TENNESSEE.
U.S.S. MARYLAND.
Fleet Train
U.S.S. AROOSTOOK.
U.S.S. PROCYON (flagship.)
U.S.S. MEDUSA (repair.)
U.S.S. RELIEF (hospital.)
U.S.S. PARTRIDGE.
U.S.S. PINOLA.
U.S.S. SC-304.
U.S.S. MOTOR TUG 90.
Submarine Division 12
U.S.S. S-24.
U.S.S. S-25.
U.S.S. S-27.
U.S.S. S-28.
U.S.S. S-29.

Oct. 12—Lima, San Francisco, 5 p.m.

VESSELS IN PORT
(See Port Index for Berth Locations.)
ACTIVE SHIPS

Passenger vessels:	
Cabrillo, steamer	184
City of Los Angeles, steamer	156
Hermosa, steamer	Long Beach
Cargo vessels:	
Andrea Luckenbach, steamer	232
Corvus, steamer	153
Jeannette R., motorship	Long Beach
Kansan, steamer	176
Missoula, steamer	230
Norlina, steamer	188
Peebles, British steamer	230
Peacock, salvage steamer	105
Steel Mariner, steamer	161
Taquero, motorship	Fish Harbor
Venice Maru, Japanese steamer	230
West Cajoot, steamer	160
Oil tankers:	
Bohemian Club, steamer	150
Cardita, British steamer	167
La Brea, steamer	150
Limnea, steamer	167
Lubrico, steamer	97
Phoenix, steamer	71
Lumber carriers:	
Daisy Putnam, steamer	73
Esther Johnson, steamer	224
El Capitan, steamer	74
Claremont, steamer	38
Lake Frances, steamer	65
Santiam, steamer	241
Wahkeena, steamer	195
Willapa, steamer	87

ON SCHEDULE

Catalina, steamer	185
Hermosa, steamer	Long Beach

PLEASURE CRAFT

Black Swan, steam yacht	Anchor
Casiana, steam yacht	Anchor
Emerald, motor yacht	Anchor
Fisherman, auxiliary schooner	Long Beach
Katoura II, auxiliary schooner	Anchor

MOTION-PICTURE CRAFT

Bohemia, ship	Long Beach
Dauntless, schooner	Long Beach
Fox, schooner	Long Beach
Indiana, ship	57
Sequoia, schooner	41
William G. Irwin, schooner	41

VESSELS LAID UP

Avalon, steamer	187
Alejandro, Mexican steamer	202
Bergen, steamer	107
El Cedro, steamer	105
El Ciruto, steamer	105
Gratia, bark	Anchor
Hakadata, Pan. schooner	Long Beach
L. J. Morse, ship	92
Moss, barge	Anchor
Mohican, barge	164
Monfalcone, barkentine	Long Beach
Walmea, steamer	Anchor
Wm. Bowden, schooner	Anchor

COAST AND GEODETIC SURVEY
TIDES FOR OCTOBER, 1925
Los Angeles Harbor

HIGH

Day	Time	Height	Time	Height
10	5:31	4.0	5:38	4.4
11	6:20	4.2	6:14	4.6
12	6:48	4.5	6:25	4.9
13	7:14	4.8	6:59	5.1
14	7:36	5.2	7:32	5.2
15	7:58	5.5	8:04	5.2

LOW

Day	Time	Height	Time	Height
10	11:31	2.3	11:39	1.0
11	[illegible]	[illegible]	12:01	2.0
12	0:21	0.8	12:29	2.0
13	0:55	0.7	1:11	1.5
14	1:23	0.6	1:31	1.4
15	1:47	0.6	2:11	1.0

SUN AND MOON

Day	Sunrise	Sunset	Moonrise	Moonset
10	6:09	5:40		1:39
11	6:09	5:38	0:04 a.m.	2:38
12	6:10	5:37	1:03	3:39
13	6:11	5:36	1:57	4:38
14	6:12	5:35	2:47	5:35
15	6:13	5:33	3:51	6:38

ARRIVALS AND CLEARANCES AT WORLD'S PORTS

[BY A. P. NIGHT WIRE]

SAN FRANCISCO, Oct. 9.—Arrived: Dorotha, 12:45 a.m., Los Angeles; Eastern Knight, 2 a.m., New York; Rochelle, 2:55 a.m., Vancouver; Dan F. Hanlon, 7:50 a.m., Los Angeles; Covena, 10:20 a.m., Los Angeles; Tamalpais, 9:50 a.m., Los Angeles; Harvard, 11 a.m., Los Angeles; Centralia, 2:55 p.m., Los Angeles; W. S. Miller, 3:20 a.m., Los Angeles; Admiral Farragut, 4:20 p.m., Portland; Raymond, 10:40 a.m., Portland; San Antonio, 2 p.m., Monterey; Queen Morris, 3:15 p.m., Shields.

Departed: Cisco, 12:30 a.m., Monterey; D. G. Scofield, 8:33 a.m., Los Angeles; Santa Barbara, 1 p.m., Los Angeles; Harvard, 4:15 p.m., Los Angeles; Wellesley, 3 a.m., Willapa Harbor; Gray's Harbor, 11:45 a.m., Willapa Harbor; J. R. Stetson, 2:55 p.m., Willapa Harbor; Admiral Evans, 6:15 p.m., Astoria.

TACOMA, Oct. 9.—Arrived: Dorothy Wintermote, San Francisco, 11:30 a.m.; Wilmington, San Francisco, during night; Lancaster, east coast, during night; K. I. Luckenbach, Seattle, during night.

Sailed: Lancaster, Seattle, 12:05 a.m.; West Cahokia, Australia, 1 a.m.; K. I. Luckenbach, 8 a.m., Jane Nettleton, Los Angeles, 3:30 p.m.; Robin Goodfellow, east coast, during night; Kenon, Europe, during night.

SAN DIEGO, Oct. 9.—Arrived: La Purisima, Los Angeles, 3 a.m.

Departed: Yale, 9 a.m., San Francisco.

ARRIVED

HAVRE, Oct. 9.—De Grasse, New York.
PLYMOUTH, Oct. 9.—France, New York, for Havre; Lapland, New York.
SOUTHAMPTON, Oct. 9.—Leviathan, New York.
BREMEN, Oct. 9.—President Harding, New York; Columbus, New York.
NEW YORK, Oct. 9.—Takatoyo Maru, San Francisco; Mauretania, Southampton.
BALTIMORE, Oct. 9.—W. L. Speed, Los Angeles.
RIO JANEIRO, Oct. 8.—Western World, New York.
CHERBOURG, Oct. 9.—Majestic, New York.
GOTHENBURG, Oct. 3.—Balboa, San Francisco.
DAIREN, Oct. 7.—Tokiwa Maru, Seattle.
SHANGHAI, Oct. 8.—Teyro Maru, San Francisco.
YOKOHAMA, Oct. 7.—Alabama Maru, Seattle; Clyde Maru, Gray's Harbor; West Cayote, San Francisco.

SAILED

CHERBOURG, Oct. 8.—Zeeland, New York.
BUENOS AIRES, Oct. 8.—Pan American, New York.
COPENHAGEN, Oct. 8.—Frederik VII, New York.
CRISTOBAL, Oct. 8.—Finland, San Francisco.
SYDNEY (N. S. W.) Oct. 7.—Ventura, San Francisco.
SHANGHAI, Oct. 8.—Arabia Maru, Seattle.
YOKOHAMA, Oct. 8.—Achilles, Seattle.
QUEENSTOWN, Oct. 8.—America, New York.
HAMBURG, Oct. 8.—Ohio, New York.
NEW YORK, Oct. 9.—Sinai, Lisbon.
PHILADELPHIA, Oct. 9.—Hale, Los Angeles.

RADIO REPORT

The Radio Corporation of America in co-operation with the United States Public Health Service and the Seamen's Institute will receive requests for medical and surgical service from ships at sea through the KSE station at Los Angeles Harbor.

[BY RADIO CORPORATION OF AMERICA]

WILMINGTON STATION
Noon, October 8

DINTELDYK, Los Angeles for London, 1203 miles south of Los Angeles.
GARGOYLE, San Francisco for Philadelphia, 1417 miles northwest of Balboa.
CACIQUE, Salaverry for Los Angeles, 1400 miles south of Los Angeles.
LEWIS LUCKENBACH, Los Angeles for Philadelphia, 1275 miles south of Los Angeles.

8 p.m., October 8

SUREMICO, Los Angeles for New York, 1025 miles south of Los Angeles.

Noon, October 9

ANDREA F. LUCKENBACH, New York for Los Angeles, 81 miles south of Los Angeles.
ONONDAGA, Los Angeles for New York, 353 miles south of Los Angeles.
CROFTON HALL, Los Angeles for San Francisco, 213 miles south of San Francisco.
HEFFRON, Los Angeles for Yokohama, 360 miles west of Los Angeles.
WILLHILO, Balboa for San Diego, 459 miles south of Los Angeles.
ROTARIAN, San Francisco for Tulara, 2944 miles south of San Francisco.
ANTIETAM, Providence for Los Angeles, 397 miles south of Los Angeles.
SUN, Tampa for San Francisco, 939 miles south of San Francisco.
A. C. BEDFORD, New York for Los Angeles, 735 miles south of Los Angeles.

8 p.m., October 9

DIANA DOLLAR, Philadelphia for Los Angeles, 82 miles south of Los Angeles.
ORATORI, San Francisco for London, 300 miles south of San Francisco at 4 p.m.
MONTEBELLO, Port San Luis for Balboa, 2000 miles northwest of Balboa.
RICHMOND, Portland for Los Angeles, 13 miles northwest of Los Angeles.

SAN FRANCISCO STATION
8 p.m., October 8

PRESIDENT JEFFERSON, Seattle for Yokohama, 748 miles from Seattle.
MAKAWELI, Knappton for Honolulu, 1309 miles from Knappton.
MATSONIA, left Honolulu, 5 p.m. for Hilo.
MINA BREA, Vancouver for Los Angeles, 873 miles from Los Angeles.
WILHELMINA, Honolulu for San Francisco, 1709 miles from San Francisco.
TASCALUSA, San Francisco for Hongkong, 1840 miles from San Francisco.
RUTH ALEXANDER, Seattle for Victoria and San Francisco, 784 miles from San Francisco.
HEFFRON, Los Angeles for Yokohama, 300 miles from Los Angeles.
CAPTAIN A. F. LUCAS, Ketchikan for Los Angeles, 2 miles from Tatoosh.
RAIMUND, Portland for San Francisco, 130 miles from San Francisco.
BOKUYO MARU, left Portland, 7th inst. for Honolulu.
COMMERCIAL BANK, San Francisco for Manila, 1105 miles from San Francisco.
YNGAREN, San Francisco for Brisbane, 1034 miles from San Francisco.
Bark STAR OF SHETLAND, Karluk for San Francisco, 607 miles from San Francisco.
Ship STAR OF ALASKA, Chignik for San Francisco, 680 miles from San Francisco.

8 p.m., October 9

TAHITI, San Francisco for Sydney, 349 miles from San Francisco.
STAR OF SHETLAND, Karluk for San Francisco, 285 miles from San Francisco.
EL SEGUNDO, Los Angeles for Astoria, 653 miles from Astoria.
CAPTAIN A. F. LUCAS, Ketchikan for Los Angeles, 719 miles from Los Angeles.
KEWANEE, Seattle for Linnton, 60 miles from Linnton.
J. A. MOFFETT, Seattle for Los Angeles, 1100 miles from Los Angeles.
MANOA, San Francisco for Honolulu, 686 miles from San Francisco.
K. R. KINGSBURY, Los Angeles for Richmond, 150 miles from Richmond.
D. G. SCOFIELD, Richmond for Los Angeles, 195 miles from Los Angeles.
HEFFRON, Los Angeles for Yokohama, 360 miles from Los Angeles.
JOHN C. KIRKPATRICK, San Francisco for Seattle, 657 miles from Seattle.
PACIFIC, New York for San Francisco, 33 miles from San Francisco.
WILLIAM PERKINS, Gray's Harbor for Los Angeles, 677 miles from Gray's Harbor.
STANWOOD, San Francisco for Gray's Harbor, leaving San Francisco.

LOS ANGELES STATION
[BY FEDERAL TELEGRAPH]

The Federal Telegraph Company, in co-operation with the Los Angeles Receiving Hospital staff, will receive requests for medical aid and surgical services from ship crews from vessels at sea through KOK station at Los Angeles, without charge.

8 p.m., October 8

CANADIAN RANGER, Antwerp for Los Angeles, 550 miles south of Los Angeles.
CATHWOOD, Los Angeles for Martinez, 280 miles from Martinez.
GINYO MARU, Los Angeles for San Francisco, 35 miles south of San Francisco.
ARGYLL, San Francisco for Santa Rosalia, 230 miles from Santa Rosalia.

Noon, October 8

DINTELDYK, Los Angeles for London, 1203 miles south of Los Angeles.

Noon, October 9

AGWISTONE, Los Angeles for New York, 195 miles south of Los Angeles.

8 p.m., October 9

SHREVEPORT, Los Angeles for Boston, 79 miles south of Los Angeles.
NEWPORT, San Francisco for Los Angeles, at Santa Barbara.
ORATOR, San Francisco for London, 200 miles south of San Francisco.
MINA BREA, Vancouver for Los Angeles, 45 miles south of Los Angeles.
CHIAPAS, Corinto for San Francisco, 2669 miles from Corinto.
Motorship LIMA, Acajutla for Los Angeles, 546 miles south of Los Angeles.
EL ABETO, towing barge, Balboa for Los Angeles, 431 miles south of Los Angeles.

SAN FRANCISCO STATION
8 p.m., October 8

TANCHER, San Francisco for Orient, 2969 miles from San Francisco.
TACOMA, San Francisco for Shanghai, 2960 miles from San Francisco.
SIERRA, San Francisco for Sydney, 2169 miles from San Francisco.
STEEL ENGINEER, Los Angeles for Osaka, 1869 miles from Los Angeles.
PIONEER, Seattle for San Francisco, 280 miles from San Francisco.
MAUNAWILI, Honolulu for San Francisco, 815 miles from San Francisco.
PRESIDENT PIERCE, Yokohama for San Francisco, 2215 miles from Honolulu.
INDIA ARROW, Los Angeles for Shanghai, 6420 miles from Los Angeles.
CARRISO, Hilo for San Francisco, 799 miles from San Francisco.
ECUADOR, San Francisco for New York, 1381 miles from San Francisco.
H. F. ALEXANDER, San Francisco for New York, 744 miles northwest of Balboa.
MEIGS, Manila for San Francisco, 1250 miles from Honolulu.
WEST JENA, Portland for Kobe, 2435 miles from Columbia River.
SALINA, Cebu for Portland, 353 miles from Portland.
CHINA ARROW, San Francisco for Shanghai, 1180 miles from Shanghai.
STANLEY DOLLAR, San Francisco for Guam, 4700 miles from San Francisco.
JAVA ARROW, Shanghai for San Francisco, 3124 miles from San Francisco.
PRESIDENT GARFIELD, San Francisco for Kobe, 2131 miles from Kobe.
STOCKTON, Los Angeles for Manila, 2207 miles from Los Angeles.
PRESIDENT WILSON, Kobe for Shanghai, 76 miles from Shanghai.
VENTURA, Sydney for San Francisco, 2960 miles from San Francisco.
WEST NIVARIA, Sydney for San Francisco, 4749 miles from San Francisco.
TISNAREN, San Francisco for Sydney, 639 miles from Sydney.

8 p.m., October 9

BOLIVAR, San Francisco for Salina Cruz, 20 miles from San Francisco.
ADMIRAL EVANS, San Francisco for Astoria, 544 miles from Astoria.
F. A. WARNER, Los Angeles for Coos Bay, 438 miles from Coos Bay.
CARRISO, Hilo for San Francisco, 482 miles from San Francisco.
SOLANA, Port Costa for Honolulu, 418 miles from San Francisco.
GINYO MARU, San Francisco for Los Angeles, 75 miles from Los Angeles.
HUMBOLDT, Los Angeles for San Francisco, 132 miles from San Francisco.
CATHWOOD, Los Angeles for Martinez, 134 miles from Martinez.
BROOKDALE, San Francisco for Seattle, 412 miles from Seattle.
ERNEST H. MEYER, Columbia River for Los Angeles, 270 miles from Los Angeles.
LOS ALAMOS, Los Angeles for Seattle, 240 miles from Los Angeles.
HARVARD, San Francisco for Los Angeles, 70 miles from San Francisco.
EMMA ALEXANDER, Los Angeles for San Francisco, 110 miles from San Francisco.
ROBERT JOHNSON, Los Angeles for Newport, 26 miles from Los Angeles.
WALLINGFORD, San Francisco for Portland, 90 miles from San Francisco.
H. W. BAXTER, Los Angeles for Port Alberni, 580 miles from Port Alberni.
CULBURRA, San Francisco for Seattle, 675 miles from Seattle.
UTACARBON, Martinez for Los Angeles, 325 miles from Los Angeles.
LOS ANGELES, Martinez for Ventura, 60 miles from Ventura.
OLYMPIC, Gray's Harbor for Los Angeles, 396 miles from Los Angeles.
INDRA, Los Angeles for San Francisco, 189 miles from San Francisco.
PACIFIC TRADER, Los Angeles for San Francisco, 96 miles from San Francisco.
FRANK H. BUCK, Seattle for Gaviota, 218 miles from Gaviota.
ORATOR, San Francisco for London, 280 miles from San Francisco.

PORTLAND STATION
8 p.m., October 8

WEST KEATS, Tacoma for Los Angeles, 329 miles from Tatoosh.
CELILO, San Francisco for Seattle, 16 miles from San Francisco.
HANNA NEILSEN, Los Angeles for Williamhead for orders, 312 miles south of Cape Flattery.
MILAN MARU, Gray's Harbor for Osaka, 496 miles from Gray's Harbor.
STORVIKEN, Japan for Vancouver, B. C., 1230 miles from Seattle.
HAYO MARU, Yokohama for Vancouver, B. C., 1206 miles from Vancouver, B. C.
HOKKOH MARU, Portland for Kobe, 1969 miles from Columbia River.
BENVENUE, Yokohama for Portland, 739 miles from Columbia River at 10 p.m.
U.S.S. DISCOVERER, Seattle for San Francisco, 475 miles from San Francisco.
MEIWU MARU, Portland for Yokohama, 2124 miles from Portland.
CITY OF SPOKANE, Bellingham for Shanghai, 2281 miles from Seattle.
WEST ISON, Seattle for Kobe, 2940 miles from Seattle.
WEST CADRON, Portland for Yokohama, 2823 miles from Columbia River.
DEWEY, Takubar for San Francisco, 4104 miles from San Francisco.
WEST JENA, Kobe for Portland, 2629 miles from Columbia River.
SALINA, Cebu for Portland, 2930 miles from Portland.
STANLEY DOLLAR, San Francisco for Guam, 4700 miles from San Francisco.
WHEATLAND MONTANA, Tsing-Tao for Seattle, 2607 miles from Seattle.
JAVA ARROW, Shanghai for San Francisco, 3124 miles from San Francisco.

Noon, October 9

MINNIE DE LARRINAGA, Portland for Liverpool, 72 miles from Portland.
ROYAL STAR, San Francisco for Vancouver, 287 miles from Tatoosh.

8 p.m., October 9

CELILO, San Francisco for Seattle, 225 miles from San Francisco.
YORBA LINDA, Martinez for Point Wells, 185 miles from Point Wells.
SIERRA, San Francisco for Anacortes, 225 miles from Anacortes.
LIEBRE, Portland for Los Angeles, 110 miles from Portland.
BROOKINGS, Portland for San Francisco, 45 miles south of Columbia River.
PHYLLIS, Everett for Los Angeles, 473 miles from Everett.
SAN DIEGO, Hoquiam for Los Angeles, 16 miles south of Gray's Harbor.
FLORENCE OLSON, San Francisco for Newport, 60 miles from Newport.
LASSEN, Gray's Harbor for San Francisco, 400 miles from San Francisco.
E. D. KINGSLEY, San Francisco for Vancouver, 400 miles north of San Francisco.

WOMAN'S CLUB TO MEET

The Hollywood Woman's Republican Club will meet at 2:30 p.m. Monday in the Hollywood Library Auditorium, Hollywood Boulevard and Ivar street.

News of Ships and Sailings at Pacific Ports

[BY A. P. NIGHT WIRE]

SAN FRANCISCO, Oct. 9.—John J. Deane, comptroller of customs in San Francisco, today completed a special report of the imports and exported commerce of his district, which comprises the customs collection district of Alaska, Hawaii, Los Angeles, Oregon, San Francisco, Utah, Nevada and Washington, which shows that the San Francisco district ranks second in volume of imports, exceeded only by New York.

Heavily laden with European cargo, the British freight steamer Queen Maud arrived in port today from Shields, Eng. It is under charter to J. J. Moore & Co. After discharging here, it will go north to load for its outward trip.

SEATTLE, Oct. 9.—Inaugurating the annual service between Pacific Coast ports and Northern Europe, the Blue Star Line steamship Royal Star is expected here early next week. The liner is to load Washington apples and other commodities for her outward voyage. The steamship Albion Star, a sister ship to the Royal Star, is due here November 15 to load.

An unusually heavy fog blanketing the northwest section of Washington and British Columbia waters is reported to have caused a general delay of ship movements Thursday and Friday.

One day ahead of her schedule, the steamship Alaska of the Alaska Steamship Company, is due here tomorrow morning with a fair list of passengers and a full cargo of freight, consisting mostly of canned salmon. The steamship Cordova also is due here tomorrow from points in Southeastern Alaska. The liner Victoria is expected to leave Nome tomorrow for Seattle. Coming here to be laid up for the winter, the steamship Redondo is scheduled to leave Seward, Alaska, tomorrow.

PORTLAND, Oct. 9.—Two freighters of the Munson-McCormick Line were in port today. The Mundelta arrived from Atlantic Coast ports with miscellaneous freight for discharge. The Munplatos was completing a cargo of 4,000,000 feet of lumber at St. Helens. It will leave tomorrow for New York, Philadelphia and Norfolk.

The Admiral Fiske docked here this afternoon from California ports with freight and passengers.

The crew of the steamer Peter Kerr, a Portland-owned carrier, will be paid off tomorrow. The vessel will resign most of its crew. The cargo of lumber, totaling 5,000,000 feet, will be loaded here for New York and other east coast ports.

All low-cost records for dredging in this section were smashed by the new Diesel-electric dredge Clackamas of the port of Portland in September, when 413,000 cubic yards of heavy sand and gravel were moved from the West Sand Island channel of the Willamette River and deposited in the Guilds Lake fill at an average cost of 3.5 cents a cubic yard.

TACOMA, Oct. 9.—Having crashed through a fish trap during the heavy fog this morning, the Panamint Lumber Company's freighter Dorothy Wintermote arrived today to commence loading a consignment of 1,750,000 feet of lumber for California ports.

Bringing 300 tons of copper ore, in addition to 1600 barrels of asphalt for local delivery, the steam schooner Wilmington arrived late yesterday after making a direct run from San Francisco.

HAWAII SHIP OF CHAMBER SAILS TODAY

Southland Officials and Business Men to Cement Friendship in Islands

A further strengthening of the links that year by year are binding Hawaii to Southern California is expected to result from the seventh Hawaiian friendship tour of the Los Angeles Chamber of Commerce which sails at noon today from Wilmington for the Paradise Isles on the liner City of Los Angeles.

The sailing list, which approximates 240, is made up mainly of members of the local chamber with their wives and families, personally conducted by Charles P. Bayer, field secretary for the chamber, and includes many prominent Southland officials and business men. With these are also sailing tourists congregated at Los Angeles for this trip from San Francisco to San Diego and from many mid-western and eastern points.

Exceptional features of this trip are the ship board concerts to be given throughout the voyage by Uncle John's Music Box, made up of Mary Newkirk Bower, soprano; Bernice Neale, 'cello; Mona Content, pianist; Helen Meade Little, flute; and Carolyn LeFevre, violin; all prominent artists of the KHJ radio studio and sailing with John S. Daggett (Uncle John,) the popular announcer of KHJ, The Times, Los Angeles.

Unusual interest attaches further through the entertainment program arranged for this party by Charles P. Bayer at the Hawaiian points to be visited by the excursionists. Commencing with a reception and luncheon tendered by the civic organizations of Honolulu on the day of the party's arrival at that port, a constant succession of sightseeing trips and native entertainments has been arranged throughout the nine days the party will spend in Hawaii, including the three days to be devoted to an unusually interesting interisland tour on the same ship with visits to the volcano on the island of Hawaii and other world-famed sights.

The round-trip tour, which is customarily made by this steamship in twenty days, has been extended for the benefit of the Chamber of Commerce party to 21, giving an additional day in the islands and bringing the excursionists back to Los Angeles the 31st inst.

Another Youth Near Death by 'Unloaded' Gun

By a "Times" Staff Correspondent

LONG BEACH, Oct. 9.—The gun that wasn't loaded sent another boy to a hospital here today. John Chatham, 13 years of age, of 907 Freeman avenue, who was shot through the side when playing with a pistol in the home of a schoolboy friend. Unless complications set in, however, the youth will recover.

Young Chatham on his way home from school this evening stopped at the home of Arnold Orban, 13, who lives at 925 Temple avenue. With another youngster, whose name was not learned, the two boys were playing with a .22-caliber pistol when it exploded. The bullet passed through the Chatham boy's side but did not strike a vital organ.

Dr. W. L. Stanton took the youth to Seaside Hospital, after attending him at the Orban home.

TRUCK COLLISION WITH CAR KILLS JAPANESE

K. Iwahashi, Japanese vegetable gardener, who lived in Inglewood, died on the way to the Receiving Hospital last night from injuries suffered when his truck collided with a West Jefferson car at Jefferson Boulevard and Cimarron avenue. Iwahashi was bringing in a load of vegetables.

GOOPS!

A Daily Lesson in Manners for Children

BY GELETT BURGESS

ASKING ABOUT DESSERT

"What shall we have for our dessert?"
I heard him ask. I thought 'twas pert.
I do not think it's very pleasant,
Especially when guests are present.
Don't be a Goop. Just wait and see,
And be content, whate'er it be.

WHAT'S DOING TODAY

Opera, "Madam Butterfly," Olympic Auditorium, afternoon, California Grand Opera Company.
Associated Students of the University of California, Southern Branch, dance, Ambassador, evening.
City Employees' Benevolent and Protective Association meeting, 230 South Spring, evening. Councilman I. C. Ash will speak.
Kappa Kappa Gamma Alumnae Association luncheon-meeting, Women's Athletic Club, 12:30 p.m.
Southwest Museum Junior Club program, Marmion Way and Avenue 46, 11 a.m. to 12 m.
Canadian Maple Leaf Club dance, 1044 South Hope, evening.
Paintings exhibit, Kanst Art Gallery, 6183 Mulholland Highway, all day.
Pacific Coast Christian Science Education Home meeting, Biltmore, 7:30 p.m.
Sixty Club dance, Biltmore, 9:30 p.m.
Southwest Museum exhibit, Marmion Way and Avenue 46, afternoon.
Los Angeles Museum exhibit, Exposition Park, 10 a.m. to 4 p.m.
Free permanent California exhibit, scenic motion pictures, State Exposition Building, Exposition Park, 10 a.m. to 5 p.m.
Illustrated lectures, scenic motion pictures, Chamber of Commerce, 10 a.m. to 12 m.
Baseball, Wrigley Field, afternoon: Oakland vs. Los Angeles.
Boxing, Ascot Park, afternoon: Huffman vs. Stribling.
Football: Pomona College vs. U.C.S.B. at Moore Field; U.S.C. vs. University of Utah at Coliseum, Exposition Park, afternoon.

STATE SOCIETIES:
New York State Society picnic, Sycamore Grove Park, all day.
South Dakota State Society meeting, Disabled Veterans' Hall, 246 South Hill, evening.
McHenry county (Ill.) picnic, Sycamore Grove Park, all day.
Maryland and Delaware joint picnic, Sycamore Grove Park, all day.
West Virginia State Society picnic, Sycamore Grove Park, all day.

MOTION PICTURES:
Alhambra, 731 South Hill—"Never the Twain Shall Meet."
Criterion, Grand at Seventh—"Sun Up."
Forum, Pico and Norton—"The Coming of Amos."
Grauman's Hollywood, 6706 Hollywood—"The Gold Rush."
Grauman's Metropolitan, Sixth and Hill—"He's a Prince."
Grauman's Million Dollar, Third and Broadway—"The Freshman."
Grauman's Rialto, Broadway near Eighth—"Phantom of the Opera."
Loew's State, Seventh and Broadway—"Winds of Chance."
Tally's Broadway, 833 South Broadway—"The Home Maker."

STAGE:
Biltmore, Fifth and Olive—"No, No, Nanette."
Egan Theater, Pico and Figueroa—"White Collars."
Majestic, 845 South Broadway—"What's Your Wife Doing?"
Mason, 127 South Broadway—"Lady, Be Good."
Morosco Theater, 744 South Broadway—"The Best People."
Orange Grove, 730 South Grand—"White Cargo."
Playhouse, Ninth and Figueroa—"Little Nellie Kelly."

VARIETIES:
Burbank, Sixth and Main—Burbank Baby Dolls.
Hillstreet—Eighth and Hill—Hicky Bros.
Hippodrome—Main and Fourth—"The Man Without a Heart."
Orpheum, 630 South Broadway, Fidel La Barba.
Pantages, Seventh and Hill—Vaudeville.

DIVORCE CLEARS FORMER MATES

[EXCLUSIVE DISPATCH]

COVINGTON (Ky.) Oct. 9.—Complicated domestic affairs of Mrs. Ella May Fischback, brought to light some time ago when Dr. Victor Fischback of Cincinnati brought action against her for divorce in the Hamilton county (Ohio) courts, have been straightened out. Judge Leslie T. Applegate, in the Kenton County Circuit Court here, granted Rufus Hunter, of this city, a divorce from Ella May Hunter on his petition which asserted they had not lived together for more than five years.

The case attracted considerable attention some time ago when Mrs. Fischback, who formerly was Mrs. Hunter, filed action in the Kenton Circuit Court seeking a nunc pro tunc order to enter a divorce said to have been granted to her in 1903 from Rufus Hunter.

Mrs. Fischback, in her petition showed that she had filed suit against Rufus Hunter June 1, 1903, and that proof had been heard in the case July 17, 1903. It also was asserted that she had been granted a judgment for divorce, but that the judgment had not been entered, although she had been told by her attorney that the costs had been paid and the decree entered.

She asserted that an order dismissing the divorce proceedings for nonpayment of the court costs had been entered September 26, 1904. By her petition, Mrs. Fischback sought to have the divorce entered as of 1903. Believing she had been legally divorced, the former Mrs. Hunter married Dr. Fischback and Hunter also remarried.

When the case was heard before Judge M. L. Harbison, the latter ruled that Mrs. Fischback legally had not been divorced, as the record failed to show any decree had been entered. Judge Harbison expressed the belief that Mrs. Fischback and Hunter had believed they were legally divorced when remarrying to different parties. Hunter had filed suit for divorce as soon as possible after his former wife had come into court to seek the nunc pro tunc order. And now, Mrs. Fischback and Hunter are at last legally divorced and their subsequent marriages are legal.

Millions of Growing Bulbs

In the course of an average day there are about 120,000,000 electric lamp bulbs turned on at some time during the twenty-four hours in the homes of the United States which are wired for electric service. On an average the electrified homes of the nation each have twenty-two lamp bulbs in use in the electric lighting installation of these homes.

BUSINESS BREVITIES.

[Advertising]

The Times Branch office, 621 South Spring street. Advertisements and subscriptions taken. Telephone MEtropolitan 0700.

NOTICIAS MUNDIALES DE ULTIMA HORA

Atendiendo a la importancia que tiene el estudio del español en los Estados Unidos, particularmente en esta gran metrópoli tan inmediata a territorio hispanoamericano, diariamente aparece en "The Times" esta sección española con algunas interesantes noticias de última hora. Tres veces por semana se insertará una lección práctica elemental de castellano, y los lunes encontrará el lector dos lecciones para estudiantes adelantados.

A cuantos deseen aumentar sus conocimientos de español les conviene leer esta columna todos los días.

NOTAS TELEGRAFICAS

Noticias de Washington

WASHINGTON, Octubre 9.—La lluvia ha suspendido el partido mundial de serie.

El Presidente Coolidge no ha intervendio en el pleito de la dirección de navegación.

El ministerio de Agricultura informa de que ha habido mejoría en las cosechas de granos.

La señora Margaret Lansdowne ha reiterado ante el tribunal naval que su marido se oponía a que se efectuara el vuelo del Shenandoah.

Anúnciase que las ligas mayores han reclutado veintitrés ases de ligas menores.

Ya se ultimaron los arreglos para la consolidación de la deuda checoeslovaca.

El Director General de Correos ha invitado a los interesadoa a presentar más proposiciones relativas a servicios aéreos.

El ministro Wilbur ha felicitado a los miembros de la expedición ártica de MacMillan.

Los opositores al fusionamiento del Nickel Plate interrogaron a muchos testigos ante la comisión del comercio entre estados.

El ministerio de la Guerra ha confinado a Washington las actividades del coronel Mitchell, impidiéndole así que vaya a hablar a Baltimore.

El "Lobo" Va en Camilla a su Celda

CHICAGO, Octubre 9.—"Honest John" Worthington, convicto timador de alta escuela, fué llevado esta tarde en camilla desde la Taberna de Jackson Park hasta el edificio federal; ésta es la primera etapa de su viaje rumbo a la prisión, adonde irá a purgar una condena de dos años.

Por conducto de su abogado, Worthington había elevado una petición para que se le dejara morir en su propia cama, como hombre libre; pues, al decir de su defensor, le quedaban pocas horas de vida. Pero tres tribunales federales se negaron a intervenir, alegando que no tenían derecho para hacerlo, y fué arrestado el individuo que, en sus días de rápida fortuna, era conocido por "el Lobo de la calle de La Salle".

Se Reconsiderará lo de la Libertad Provisional de "Big Hutch"

SACRAMENTO, Octubre 9.—El gobernador Richardson, sentando un precendente en los casos de libertad bajo palabra, ha anunciado que va a reconsiderar el acuerdo de la Junta de Directores de Prisiones del Estado, que, secretamente, puso en libertad provisional a E. A. Hutchings, alias "Big Hutch", estafador convicto en Los Angeles. La declaración del gobernador vino a raíz de que recibiera una petición formal del Fiscal Keyes, del condado de Los Angeles, encareciéndole se examinara el proceder de la citada junta en el caso de Hutchings. Hace unos cuantos días manifestó el gobernador Richardson que así lo haría, siempre que se lo pidieran las autoridades de Los Angeles.

NOTAS LOCALES

La Plaza es el Sitio más Adecuado para la Estación Central

La junta directiva de la Asociación de Arquitectos Aliados recomendó ayer al gobierno de la ciudad y al del condado que den todos los pasos posibles el Consejo de "Supervisors" y el Ayuntamiento para localizar la proyectada estación ferrocarrilera central en la Plaza, según lo ordena la comisión de ferrocarriles de California.

La asociación citada ha hecho y presentado ya a la ciudad y al condado los planos para el trazo y localización de los edificios públicos federales, del Estado, del condado y de la ciudad, en el centro cívico administrativo, que estará ubicado al norte de la calle Primera.

Ha declarado la asociación de arquitectos que es factible la inclusión de la estación ferrocarrilera central de la Plaza en el centro cívico administrativo, y que el perímetro de la Plaza es el lógico e indicado para dicha edificación.

Atraco de un Camión Postal por Siete Bandidos

La noche del jueves, siete bandidos armados, que tenían planeado el robo de $1,000,000, poco más o menos, en billetes, títulos y bonos, detuvieron un camión postal que no llevaba esos valores, cerca de la estación del Santa Fe, plagiaron a los tres hombres que en él iban, y se robaron luego los artículos de correo que el vehículo contenía, y que se cree eran de valor relativamente pequeño.

A juzgar por declaraciones que hizo ayer el señor O'Brien, administrador de correos, estaban mal informados los ladrones acerca de los envíos que iba a hacer el correo; por más que hubo uno de importancia, pues de la oficina de correos de la "Arcade" salió una consignación de $27,000 en dinero contante. Por fortuna se fué esa cantidad en un camión que precedió varios minutos al que robaron los atracadores.

DEPORTES

Boxeo

Jack Dempsey, campeón mundial de boxeadores pesados, va sin duda a atraer varios millares de aficionados al parque de Ascot esta tarde. Figura en el programa que se desarrollará en ese sitio, y tendrá por contrincantes a Young Stribling y a Eddie Huffman. Tendrá dos asaltos, o menos, con cada uno de ellos.

CENTENNIAL OF STREET MARKED

[EXCLUSIVE DISPATCH]

NEW YORK, Oct. 9.—If New Yorkers of 100 years ago could see Forty-second street today they would rub their eyes in amazement, Vice-President Arthur Williams of the New York Edison Company, said in a recent radio talk. A hundred years ago Forty-second street was a little country lane trickling into Broadway that was itself only a cowpath. Even in 1853 Bryant Park, which now adjoins the Public Library, lay at the northern end of the city. But in 100 years New York has moved uptown in great strides. And the street that was once a little country lane is today the world's greatest crosstown thoroughfare, and is frequently referred to as "the new Wall street."

Forty-second street is 100 years old this month. A century ago, it was officially named Forty-second street. The centennial celebration program in progress this week, included the showing of motion pictures depicting the growth of Forty-second street, special radio programs, fashion shows, the introduction of the "Forty-second Street March," a piece of music written for the occasion, and an exposition, illustrative of the industries represented in the Forty-Second street district, all sponsored by the street's property owners' and Merchants' Association.

Old guide books of New York tell of the Crystal Palace in Bryant Park. In 1853 the Crystal Palace was used as an exhibition hall of the arts and industries of all nations. The latest guide books tell of the Forty-second street centennial celebration in a similar way.

Forty-second street makes a two-mile span across the busiest section of Manhattan Island. The population of New York City in 1830 was some 200,000 souls. Add another 150,000 to that and the total is Forty-second street's present daily population. More than 24,000,000 persons passed in and out of one building alone on Forty-second street—the Grand Central Terminal—during the last year and more than 18,000,000 used the Forty-second street subway stations.

There are eleven theaters on Forty-second street with a weekly attendance of close on 130,000. Its hotels and restaurants served 5,000,000 persons during the year. From seventeen avenues throngs of people eager to spend an entertaining evening pour into this busy street. Forty-second street by night is a sight New Yorkers of 100 years ago could have conceived only in their dreams.

Two hundred and fifty new buildings with an aggregate investment of close to $500,000,000 have been erected on this immediate territory during the past ten years. Nine banking institutions are to be found there. Placed one upon another the buildings on this street would reach two miles in the air.

A hundred years ago, even fifty years ago, Forty-second street was still uptown and only the far-sighted could see it as the future heart of Manhattan. But with the rapid growth of transportation facilities and the intense development of Lower Manhattan, the gradual shifting northward of business activity was a natural result. This tendency, the regional plan of New York and its environs reports, is today more marked than ever.

STATEMENT OF THE OWNERSHIP, MANAGEMENT, CIRCULATION, ETC., REQUIRED BY THE ACT OF CONGRESS OF AUGUST 24, 1912,

Of The Los Angeles Times published Daily and Sunday at Los Angeles, California, for October 1st, 1925. State of California, County of Los Angeles ss

Before me, a Notary Public in and for the State and county aforesaid, personally appeared Harry Chandler, who, having been duly sworn according to law, deposes and says that he is the General Manager of the Los Angeles Times and that the following is, to the best of his knowledge and belief, a true statement of the ownership, management (and if a daily paper, the circulation), etc., of the aforesaid publication for the date shown in the above caption, required by the Act of August 24, 1912, embodied in Section 411, Postal Laws and Regulations, printed on the reverse of this form, to wit:

1. That the names and addresses of the publisher, editor, managing editor, and business managers are:
Publisher, The Times-Mirror Company, 100 North Broadway.
Editor, Harry Chandler, 100 North Broadway.
Managing Editor, Harry E. Andrews, 515 Virgil Avenue.
Business Manager, Jacob Baum, 100 North Broadway.

2. That the owner is: (If owned by a corporation, its name and address must be stated and also immediately thereunder the names and addresses of stockholders owning or holding one per cent or more of total amount of stock. If not owned by a corporation the names and addresses of the individual owners must be given. If owned by a firm, company, or other unincorporated concern, its name and address, as well as those of each individual member, must be given.) The Times-Mirror Company, Owner of Publication, 100 North Broadway, Los Angeles, Calif. Chandis Securities Company, a corporation, 100 North Broadway, Los Angeles, California. Marian Otis Chandler, 2330 Hillhurst, Los Angeles, California. F. X. Pfaffinger, 100 North Broadway, Los Angeles, California. Security Trust and Savings Bank, Trustee, Fifth and Spring Streets, Los Angeles, California. S. M. Haskins, Trustee, Merchants National Bank Bldg., Los Angeles, California. Estate of Ella D. Bonsall, care of S. M. Haskins, Merchants National Bank Building, Los Angeles, California. Mabel Otis Booth, 2439 Inverness, Los Angeles, California. Harry E. Andrews, 515 Virgil Avenue, Los Angeles, California. A. M. McPherron, 1755 N. Cahuenga, Los Angeles, California.

3. That the known bondholders, mortgagees, and other security holders owning or holding 1 per cent or more of total amount of bonds, mortgages, or other securities are: (If there are none, so state.) None.

4. That the two paragraphs next above, giving the names of the owners, stockholders, and security holders, if any, contain not only the list of stockholders and security holders as they appear upon the books of the company but also, in cases where the stockholder or security holder appears upon the books of the company as trustee or in any other fiduciary relation, the name of the person or corporation for whom such trustee is acting, is given; also that the said two paragraphs contain statements embracing affiant's full knowledge and belief as to the circumstances and conditions under which stockholders and security holders who do not appear upon the books of the company as trustees, hold stock and securities in a capacity other than that of a bona fide owner; and this affiant has no reason to believe that any other person, association, or corporation has any interest direct or indirect in the said stock, bonds, or other securities than as so stated by him.

5. That the average number of copies of each issue of this publication sold or distributed, through the mails or otherwise, to paid subscribers during the six months preceding the date shown above is 137,431.
(This information is required from daily publications only.)

HARRY CHANDLER, Publisher.

Sworn to and subscribed before me this 5th day of October, 1925.

FRANK X. PFAFFINGER.
(My commission expires Dec. 21st, 1926.)

[SEAL]

Every Woman Knows

Myer Siegel & Co.

617-619 South Broadway

Shops also in Pasadena, Fresno and Hollywood opens October 21st.

$5.00

Bags
$3.95 and $5.00

$3.95

$3.95

Matching bags for every costume; tailored envelope and pouch bags in Lizard grain, Morocco and Saffian, silk and Mirroleen for sports, street, traveling, business and informal costumes.

Bag Section, Street Floor.

Myer Siegel & Co.

100% Perfect Pure Silk Hose on Sale Today

—This is an astounding opportunity to purchase perfect full fashioned pure silk hose formerly as high at $2.95, at $1.45 a pair, both medium weight and Chiffon in beige, brown, mode, beaver, cinnamon, field mouse and gunmetal. ***Also Sports Hose in a wide variety of snappy color combinations.***

$1.45 a pair

Hosiery Section, Street Floor.

DERBY STRAIGHT LINE
the greatest story
in this week's
SATURDAY EVENING POST

EK SOMOZIDED WOOD LUMBER CO

ALSO—NON-Inflammable!!!!

SHINGLES

and

a full line of PAINTS

(Fire-proofed)

"GOODS OF THE WOODS"

E. K. WOOD LUMBER CO.

AXridge 9054 4701 Santa Fe Ave.

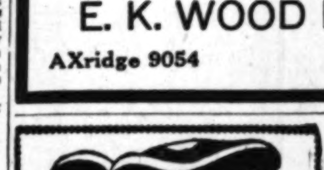

Teeth as Low as $5. Best Set $7

Best set, none better, no matter how much you pay, including your choice of base plate material, (metal excepted). (Guaranteed 10 years) $7

MY EXTREMELY LOW PRICES
Teeth as low as $5.00
Best set of teeth (either set) .. $7.00
Gold Crowns (22 karat) $4.00
Bridge Work (22 karat) $4.00
Porcelain Crowns $4.00
Gold Fillings .... $1.00 up
Gold Inlays .... $1.00 up
Synthetic Porcelain ...... $1.00 up
Silver Fillings .... 50c up
Cement Fillings .... 50c up
Teeth Treated 50c
Nerve Removed (Painless) .. $1.00
Teeth Extracted (Painless) .. 50c

No charge for painless extraction and cleaning when other work is contracted for.
Old gold is valuable. I pay cash or allow you full value for it on dental work.
NOT A DENTAL PARLOR. A PRIVATE high-class, up-to-date SANITARY dental office with sterilized instruments, and gentlemanly operators, whom you will not be ashamed to recommend to your friends.
X-Ray Service Free With Other Dental Work

Dr. Fairfield EXAMINATIONS FREE
Entire third Floor **536 So. Broadway**
Next to Arcade Building. TUcker 5236
Hours: 8:30 to 6; Sun., 9 to 12.

EVERYBODY LIKES TO READ THE Chronicle

Subscribe to this entertaining paper with its beautiful Sunday Rotogravure—its delightful comics—its special features by world famous writers—its complete news of Radio. A world of entertainment for slightly more than 3 cents per day. Subscription Representative: Louis Baar, 302 Henne Bldg. MEtro. 3263.

San Francisco Chronicle

Phone TUcker 7164.

For service insuring against Roaches and Rats, ROSE EXTERMINATOR CO., L. A.

THE WEATHER

[Official Report]

LOCAL OFFICE, U. S. WEATHER BUREAU, Los Angeles, Oct. 9.—[Reported by H. B. Hersey, Meteorologist.] At 5 o'clock a.m. the barometer registered 29.93; at 5 p.m., 29.91. Thermometer for the corresponding hours showed 59 deg. and 67 deg. Relative humidity, 5 a.m., 81 per cent; 5 p.m., 74 per cent. Wind, 5 a.m., northeast, velocity 1 mile; 5 p.m., southwest, velocity 9 miles. Temperatures, highest, 74 deg.; lowest, 57 deg. Rainfall for season, .33 of an inch; normal to date, .18 of an inch; last season to date, .21 of an inch. Barometer reduced to sea level.

WEATHER CONDITIONS.—Oct. 9: A strong field of high pressure, central over the Dakotas and Nebraska, has brought decidedly colder weather in the lake region, the Middle and Upper Mississippi Valley and in the Plains States nearly to the Texas coast. Freezing temperatures are reported as far south as Southern Kansas. Light to moderate rain has fallen in New Mexico, Texas and Oklahoma, and in the Ohio and Middle and Upper Mississippi valleys and the lake region. A snowstorm is in progress in Minnesota and Western Wisconsin. In Southern California clear weather prevailed yesterday and last night, with moderate temperature, and it is clear this morning at most stations. Partly cloudy weather may be expected in this vicinity Saturday, with moderate temperature.

SUN, MOON AND TIDES.—Los Angeles, Oct. 10: Sun rises 5:54 a.m., sets 5:26 p.m. Moon sets 1:39 p.m. Los Angeles Harbor, Oct. 10: High tides, 5:51 a.m. and 3:58 p.m.; low tides, 11:31 a.m. and 11:39 p.m.

LOCAL TEMPERATURES.—Oct. 9: Minimum and maximum temperatures from Southern California points, reported yesterday to the Los Angeles office of the U. S. Weather Bureau, were as follows:

Stations—	Max.	Min.
Calexico	85	55
Corona	79	48
Los Angeles Harbor	71	55
Mt. Wilson	61	47
Newport Harbor	69	54
Pasadena	81	52
Pomona	82	48
Porterville	80	48
Redlands	81	49
Riverside	84	48
San Bernardino	84	48
San Fernando	77	51
Santa Ana	77	51
Santa Barbara	79	50

LOCAL FORECAST

For Los Angeles and vicinity: Partly cloudy, with moderate temperature.

STATE FORECAST

SAN FRANCISCO, Oct. 9.—Weather forecast: San Francisco and vicinity: Generally cloudy and unsettled weather; light west winds.

Northern and Southern California: Generally cloudy and unsettled weather; probably showers in the mountains; mild temperature.

Sacramento, Santa Clara and San Joaquin valleys: Generally cloudy and unsettled; mild temperature; light variable winds.

ARIZONA FORECAST

PHOENIX (Ariz.) Oct. 9.—Forecast for Arizona: Saturday and Sunday partly cloudy; little change in temperature.

COLORADO RIVER

YUMA (Ariz.) Oct. 9.—[Exclusive Dispatch from the U. S. Reclamation Service.] Gauge height Colorado River, 20.8 feet. Discharge, Friday, 32,100 cubic feet.

TEMPERATURES

Stations—Conditions, 5 p.m.	Temperatures Max.	Temperatures Min.	Precip. 5 a.m. to 5 p.m.
Abilene—Cloudy	46	..	1.46
Boise—Partly cloudy	64	44	0
Boston—Raining	58	50	.32
Buffalo—Cloudy	40	..	.13
Chicago—Clear	46	44	.04
Denver—Partly cloudy	50	34	0
Des Moines—Cloudy	42	34	0
Dodge City—Clear	52	36	0
El Paso	..	48	..
Eureka—Cloudy	64	52	0
Flagstaff—Clear	54	24	0
Fresno—Partly cloudy	80	54	0
Galveston—Cloudy	82	76	0
Havre—Clear	52	24	0
Helena—Clear	54	32	0
Huron—Clear	44	30	0
Independence—Cloudy	72	32	0
Kamloops	..	42	0
Kansas City—Clear	46	34	0
Knoxville—Cloudy	84	62	T.
Los Angeles—Clear	74	57	0
Memphis—Clear	86	56	0
Modena—Clear	62	32	0
Needles—Cloudy	88	66	0
New Orleans—Partly cloudy	86	74	0
New York—Raining	58	50	.60
North Head—Clear	58	50	0
Oklahoma—Partly cloudy	52	48	0
Phoenix—Cloudy	84	58	0
Pittsburgh—Cloudy	50	46	.04
Portland, Or.—Clear	70	50	0
Rapid City—Clear	48	22	0
Red Bluff—Partly cloudy	80	58	0
Roseburg—Clear	72	42	0
Roswell—Cloudy	48	..	.08
St. Louis—Partly cloudy	46	44	T.
Minneapolis, St. Paul—Cloudy	38	32	T.
Sacramento—Partly cloudy	74	54	0
Salt Lake City—Cloudy	62	42	0
San Diego—Cloudy	70	58	0
San Francisco—Clear	66	54	0
San Luis Obispo—Partly cloudy	72	50	0
Seattle—Clear	58	46	0
Spokane—Clear	64	34	0
Tampa—Clear	90	74	0
Tonopah—Clear	60	34	0
Tucson—Partly cloudy	88	54	0
Washington—Clear	58	52	.13
Winnemucca—Clear	62	28	0
Winnipeg—Clear	44	24	0
Yuma—Cloudy	74	60	0

FUTURE FLYING SEEN AS SIMPLE

[EXCLUSIVE DISPATCH]

NEW YORK, Oct. 9.—Within a year laymen will be able to navigate from city to city even the largest airplane, Col. Harold Evans Hartney predicted in a recent talk broadcast from one of the local radio stations. In his opinion the human element will be largely removed and instead of being 99 per cent pilot and 1 per cent machine the percentage that had to be in war, the reverse will be true and ships will very nearly fly themselves from city to city, irrespective of weather conditions.

The large air liners of next year flying in this country on long hauls not less than 500 miles in length, Hartney asserted, will keep as far away from the ground as they can. Hundreds of landing fields will be laid out but the chances of them ever being used will be quite remote, for reserve power plants instantly available in case of a breakdown will make the hazard of an outside forced landing extremely small.

"Flying has gone through an awful state of doldrums in this country since the war but American initiative and capital have come at the right time to save it by encouraging business flying as opposed to war and its air combats," Col. Hartney said. "In business flying we carry on commerce in the air for the purpose of making legitimate gain; in war we fly to destroy and the cost is tremendous. The past has been war flying; the future will be business and flying for commerce. It will be no wonder that the death hazard of the former will give place to the safe and sane air travel that is just around the corner.

"Flying did not have a natural growth—the war speeded up military flying but retarded commercial air transportation. Forced draft was applied in the forging of war airplanes producing fighting ships and bombers and since that time the war product has been a dangerous smoldering ruin, burning the fingers of anybody who has attempted to fly the residue other than for military purposes. Past flying presents a gloomy picture comparable only to the sight of hundreds of destroyers and eagle boats, also war junk, rusting at anchor, but at present one or two very bright hopes for commercial aviation have appeared to give us assurance that air travel for the layman is to be.

"Flying of the future will be entirely different from that with which we are now familiar. Multi-motored planes will be built capable of flying long distances by day and night, navigated as an ocean liner—not steered up an airway like a boat on an inland canal. Radio will be employed as the very life-blood of all the air lines. Instruments already perfected in the government laboratories, but never used for the simple reason that there are no ships available to use them on, will make flying the simplest of all navigation practices.

VITAL RECORD

MARRIAGE LICENSES

The following marriage licenses were issued yesterday. Name and age given.

ANDERSON—HUNSICKER. Fred N. Anderson, 28; Dorothea E. Hunsicker, 26.
BLAKELY—SHEUMAN. Cody H. Blakely, 33; Bessie E. Sheuman, 31.
CLEMENT—PFAUTZ. Ralph H. Clement, 31; Lois A. Pfautz, 31.
CORFIELD—McWILLIAMS. Guy Corfield, 27; Celia V. McWilliams, 26.
DAVISON—COX. Fred E. Davison, 24; Lillian J. Cox, 18.
DE VALL—AUTRY. John W. De Vall, 21; Effie K. Autry, 17.
FLETT—GOLTMAN. Russell W. Flett, 26; Ruth Goltman, 26.
GARDNER—THOMPSON. James A. Gardner, 29; Lucile Thompson, 22.
GOLDFEN—REICHEL. Harry Goldfen, 21; Sophie Reichel, 23.
GRANT—WAMPLER. Harvey Grant, 34; Nettie W. Wampler, 30.
GRIFFIN—COCKRELL. Ewell M. Griffin, 23; Lily L. Cockrell, 23.
HESSELBERG—ARNDT. Edwin H. Hesselberg, 28; Isabelle Arndt, 23.
HICKS—DURKIN. Charles A. Hicks, 22; Mary C. Durkin, 20.
HIGGINS—CARAVAN. Malcolm L. Higgins, 23; Evelyn G. Caravan, 17.
HILL—HANOR. George Hill, 53; Ella M. Hanor, 44.
HOSKING—BROWN. William O. Hosking, 42; Lulu A. Brown, 31.
KAISER—MICHAELSON. Irvin Kaiser, 29; Florence M. Michaelson, 24.
KOSCHES—IMMERMAN. Arthur E. Kosches, 30; Adalina P. Immerman, 26.
LOWERY—GREGORY. Wilson G. Lowery, 39; Maud A. Gregory, 36.
MAHONY—BARON. Victor J. Mahony, 21; Loretta M. Baron, 18.
MARSMAN—FORD. Lambert Marsman, 18; Mary L. Ford, 16.
McNEAL—GRIGSBY. John F. McNeal, 24; Dorothea W. B. Grigsby, 30.
MENGE—PRIMEAU. Charles Menge, Jr., 26; Pearl M. Primeau, 21.
MILLER—GREIFE. Roy E. Miller, 24; Rhea M. Greife, 21.
MITCHELL—SCHNEIDER. Julius J. Mitchell, 44; Anna E. Schneider, 43.
MORRIS—CROUCH. Louis W. Morris, 40; Mary M. Crouch, 32.
MUDGE—FRANS. Norman E. Mudge, 28; Mildred Frans, 26.
PAGLIUSO—WILLIAMS. Franklin Pagliuso, 21; Dorothy K. Williams, 20.
RODRIGUEZ—ROMERO. John Rodriguez, 31; Frances C. Romero, 22.
SALDUMBIDE—MONTOLONGO. Lamberto Saldumbide, 31; Lupe Montolongo, 25.
SANCHEZ—MARTINEZ. Jose Sanchez, 29; Isabel Martinez, 19.
SCHRADER—FLEISCHER. Cleil S. Schrader, 24; Elsa Fleischer, 22.
SHANKLE—FABER. Edward J. Shankle, 44; Mary Faber, 50.
WHITAKER—QUINN. Walter C. Whitaker, Jr., 23; Louise E. Quinn, 25.
WILSON—NODTON. Jasper L. Wilson, 40; Frances E. Norton, 37.
WORSHAM—BUSARD. Jefferson W. Worsham, 23; Pauline M. Busard, 16.
WYMAN—JOLLY. Herbert M. Wyman, 19; Alice E. Jolly, 17.
ZONSHINE—MARKUSOFF. Henry Zonshine, 28; Minnie Markusoff, 20.

BIRTHS

Names, sex, place and date of birth.

ADAMS. Mr. and Mrs. Howard. Boy. Reseda and Hatteras streets. September 30.
ASMAN. Mr. and Mrs. Frank. Daughter. St. Vincent's Hospital. October 6.
BRANIGER. Mr. and Mrs. Rodger. Boy. Hollywood Hospital. October 4.
BUTLER. Mr. and Mrs. John. Daughter. Hollywood Hospital. September 29.
CONLAN. Mr. and Mrs. John. Daughter. Hollywood Hospital. October 1.
COOK. Mr. and Mrs. George. Boy. Hollywood Hospital. October 4.
DAVIS. Mr. and Mrs. Robert. Daughter. Osteopathic Hospital. October 6.
DUNN. Mr. and Mrs. John. Daughter. 3666 Rosemore. October 7.
FLEMING. Mr. and Mrs. Thomas. Boy. St. Vincent's Hospital. October 5.
HENRY. Mr. and Mrs. Eddie. Daughter. French Hospital. October 5.
LAVOY. Mr. and Mrs. Phillip. Boy. 1500 Albion street. October 4.
MENIEN. Mr. and Mrs. Sandy. Daughter. St. Vincent's Hospital. October 4.
STENSGAARD. Mr. and Mrs. Conrad. Boy. Hollywood Hospital. October 1.
SUTTON. Mr. and Mrs. Michael. Daughter. French Hospital. October 7.
VINCENT. Mr. and Mrs. Herbert. Daughter. 1663 Lanark street. October 6.
YOUNG. Mr. and Mrs. John. Boy. Hollywood Hospital. October 4.

DIVORCE SUITS FILED

ADELBERGER. Isabell against Harry B.
BRANDVIEW. Sarah against Joseph.
BRYANT. Leola Smith against Claude Eugene.
BURDETTE. Arvella against Melvin.
CAGE. Ida F. against Darcy L.
COVINGTON. Lois Marie against Lloyd Thomas.
CRAWFORD. Ida against William B.
CUMMINS. Thomas F. against Naomi B.
DAYTON. George against Eunice.
DE PASETHORY. A. M. against Marguerite B.
DREXLER. Elmer B. against Vera.
EILERT. Alice M. against Elbert Johnson.
ERNEST. Alberta against Homer.
FOREMAN. Rose against Harry.
GRAHAM. Lillian A. against Thomas E.
HALL. Ida Mae against Gerald Carl.
HANSON. Ruth E. against Carl W.
HOOVER. Grace E. against Melvin.
JOHNSON. Daisy I. against Edward B.
KOKAL. John against Anna.
LILLIE. Shirley against J. W.
MORRIS. Mary D. against William C.
NENTWIG. Helen K. against Joe L.
OLESON. Luther Merchant against Alice Hendren.
PATTERSON. Mabel C. against William F.
PAPIK. Nellie Einora against George James.
PERKINS. William F. against Sally.
REYNOLDS. Freda against Vincent.
RODDEN. Margaret M. against Alex.
RODRIGUEZ. Sara against Avelardo V.
ROSE. Harry G. against Anna J.
ROWE. Ruth against Virgil F.
SACKIAN. Anna against Joseph.
SCHOENWETTER. Lyda Anna against Otto C.
SCHRUMPF. Lee Floyd against Mayable Maria.
SCOTT. Lillian B. against George E.
STOTT. Arline against Frederick V.
THAIN. Irene against Carl.
THOMAS. Alfred V. against Carrie A.
TORBERT. Carl N. against Emma W.
TRENKER. Ida against Max.
WELLINGTON. L. Carmen against Edward.
WERNERT. Charles G. against Mabel M.
WOOD. Laura W. against Melvin O.

DIVORCE DECREES GRANTED

ARMSTRONG. Edna Laura from William James.
BLACK. Margaret A. from Bela S.
BRENNAN. Sarah from Martin H.
CAMPBELL. Lucile from Clarence G.
CHINN. Violet W. from Samuel.
CUNNINGHAM. Marie from Walter Custer.
DAY. Carroll A. from Helen J.
DENMAN. James J. from Frances Ann.
DUSTIN. Hazel Irene from Roy Howard.
ELLIOTT. Harriett Emmons from William Charles.
FRANTZ. Anna from John Albert.
HART. Daisy Irene from David Angus.
HIGGINS. Martha Anna from Edward D.
JENKINS. Richard Henry Harrison from Aimee Irene Morgan.
LANGTON. Flora M. from F. D.
LEE. Margaret H. from Robert H.
LOWE. Hulbert M. from Ethel May.
MURPHY. Dollye from James.
RANSOM. Forrest M. from Anna M.
RENE. Alice M. from Jack M.
SILLS. Gwladys from Milton.
SMITH. Hazel from Harold E.
SMITH. Lillian E. from George.
STATHAM. Mamie from Walter M.
THURSTON. Elmer M. from Elizabeth G.
WEBB. Liela Opal from Charles Milton.

NATURALIZATION PETITIONS

Petitions for naturalization, with name, nationality and residence given, were filed yesterday with the United States District Court, as follows:

Mrs. Paula Hijos, 4819 Second avenue; Spain.
Israel Rabinovitz, 900 West Temple street; Poland.
Mrs. Minnie Adell Isitt, 9637 South Denver; England.
Noel Reginald Isitt, 9637 South Denver street; England.
Mrs. Bella Bing, 4373 Lexington avenue; Russia.
Miss Walpuri Mulari, 114 South Rosemore avenue; Canada.
Stanislaw Kozik, 1119½ South Euclid avenue; Poland.
Jacob Schuman, 315 North Mathews street; Russia.
Hyacinth Railla, 1967 Seward street; France.
Miss Florentine Cecilie Julie Branzworth, 841 South Ezra street; Denmark.
Benjamin Farrow, Pasadena; England.

OFFICIAL DEATH LIST

Name and place of death—	Age.	Date.
ABBITT, Raymond. Los Angeles	30	Oct. 7
ADAMS, Olive. Los Angeles	39	Oct. 4
AKIN, Rosa. Los Angeles	38	Oct. 6
BAINES, Charles. Los Angeles	60	Oct. 9
COLLINS, John. Los Angeles	60	Oct. 8
HANSON, Peter. Los Angeles	69	Oct. 9
KING, Anna. Los Angeles	60	Oct. 7
MAXWELL, Carroll. Los Angeles	69	Oct. 8
McSTAY, Walter. Los Angeles	53	Oct. 8
PERRY, Anna. Los Angeles	29	Oct. 4
SENZ, Louisa. Los Angeles	66	Oct. 7
SMITH, Dorris. Los Angeles	17	Oct. 8

DEATHS

With Funeral Announcements.

ANDERSON. Theo, aged 21 years, at Upper Lake, Cal., beloved son of Rev. and Mrs. E. Anderson. Funeral notice later.

BAINES. In this city, Charles M. Baines, aged 60 years. Remains at parlors of E. Clair Overholtzer Co., 1236 South Grand.

ENO. Imle L. Eno, aged 93 years, died October 9 at Monrovia. Funeral services at Reynolds undertaking parlors, October 10 at 1 p.m. Interment, Long Beach, 4 p.m. Saturday.

FLETCHER. Accidentally, Floyd Fletcher. Remains in care of Reed Brothers, 721 West Washington street.

HANSON. October 9, at 543 North Gower street, Peter G. Hanson, aged 69 years, formerly of Minneapolis, Minn. Funeral services will be held Sunday, October 11, at 1 p.m., from the chapel of Strother & Dayton, 6240 Hollywood Boulevard.

HOGAN. At San Gabriel, October 9, 1925, Mary E. Hogan, aged 73 years, beloved wife of Frank P. Hogan and mother of Mrs. J. E. Hannon, Mrs. Percy Powell and Mrs. John F. Clark. Funeral private, from San Gabriel Mission, Monday morning at 9 o'clock. Interment later at Spokane, Wash. Turner, Stevens & Turner, Alhambra, directors.

DEATHS

With Funeral Announcements.

KILLIAN. At 773 ... city, October 8, 1925, ... 20 years, beloved son of ... Killian and brother of ... Mary K., Ralph A., ... Killian. Funeral services will be held ... of Robinson & Adair, ... (formerly West ...) October 10, at 1 p.m. ... Cemetery, Santa Monica.

LANGLOIS. At his home, ... Camille Langlois, ... band of Mathilde Langlois, ... Mrs. Frances Giroux ... Services today, ... the parlors of L. P. ... nue, under the auspices of ... 55, G.A.R.

MACKAY. Funeral services for ... Frances Mackay will be held ... p.m. from Pierce Brothers' ... Washington street.

MAXWELL. At ... Maxwell, beloved husband of ... Maxwell and father of ... brother of Effie A. ... Mrs. Ida Ashley of ... tle Hall of Tulsa, Okla. ... Valley Falls, Kan. Funeral services ... p.m. (Santa Ana, Cal. and ... papers please copy.)

McSTAY. October 8, 1925, ... son of P. W. McStay ... McStay. Funeral services under the ... Lodge, No. 332, F. & A. M. ... the chapel of Geo. A. ... and Hope streets, Saturday ... o'clock a.m.

MORRISON. At Pasadena, October ... Andrew Morrison, aged ... Funeral today at ... Turner & Stevens Co. ... dena. Interment, ...

OEHMLER. At 266 ... ber 8, 1925, Mrs. ... Funeral announcement later ... ene Co., Marengo at ...

PEDERSEN. Mary, at ... Funeral services today ... C. Dellenbaugh & Co. ...

PERGRIN. October 8, ... mother of ... and Mrs. Henry ... ter of Mrs. ... Funeral from the chapel of ... Co., 1313 South Figueroa, ...

PERKINS. W. T. Perkins of ... died suddenly Wednesday ... trice, beloved husband of ... Interment in ...

PESCHEL. Adolf Richard, aged ... his home in Fullerton, ... for the past twenty-four years ... by his wife, ... Walter Schneider of ... The body is at J. E. ... pending funeral announcement.

PITTENBARGER. ... 2 p.m. from ... Brown, 1325 South Flower ...

REES. At ... Remains at ...

RIVAS. October 8, ... Remains at ...

WARREN. In Glendale, ... H. Warren, ... Park, Cal. Funeral services ... p.m. at ... Eyerick of Glendale ...

WHITESIDE. At ... ber 8, Alexander L. ... husband of ... Olney and ... Remains at ... Funeral notice later.

YATES. October 8, ... Harry Yates. Funeral at ... ...

FUNERAL NOTICE
STANTON POST, ...

FUNERAL DIRECTORS

RUPPE MORTUARY
E. CLAIR OVERHOLTZER
E. E. OVERHOLTZER
ROBINSON & ADAIR
GARRETT BROTHERS
STEPHEN J. FRUMKIN
Robt. Sharp & Son

CEMETERIES

INGLEWOOD PARK CEMETERY
FOREST LAWN MEMORIAL PARK
"The Cemetery Beautiful"
Glendale Ave. & San Fernando Rd.
BEAUTIFUL HOLLYWOOD Cemetery-Mausoleum-Crematory
6000 Santa Monica Blvd. HOlly. 6455.
VALHALLA MEMORIAL AND MAUSOLEUM PARKS
"THE MODERN CEMETERY" FOREVER BEAUTIFUL
OAKWOOD CEMETERY At Chatsworth
ROSEDALE CEMETERY Crematory Vault Columbarium

CEMETERY LOTS

FOR SALE ...

FLORISTS

THE ALEXANDRIA FLORISTS

RECORD

LICENSES

Licenses were issued yes-
...ber.
...ER. Fred N. Anderson, ...ober, 24.
... Cody H. Blakely, 32; ...
... Ralph H. Clement, 31; ...
... Guy Canfield, 37; Co-
... Davison, 24; Lillian J. ...
... W. De Vall, 31; Ethe ...
...ell W. Flatt, 26; Ruth ...
... James A. Gardner, 29; ...
...arvey Grant, 24; Nettie ...
... Ewell M. Griffin, 25; ...
... Edwin H. Hasselberg, ...
... A. Hicks, 22; Mary ...
...olmon L. Higgins, 52; ...
...ill, 22; Ella M. Hixon, ...
...Wilson G. Hosking, 42; ...
...Irvin Kaiser, 29; Flor-
... Arthur R. Kendles, 30; ...
... William G. Lowery, 39; ...
... J. Mahony, 31; Lor-
...ert Marsman, 19; Mary ...
... F. McNeal, 24; Doro-
...Nazlee Metga, Jr., 24; ...
... Miller, 24; Rhea M. ...
... Julius J. Mitchell, 44; ...
... W. Morris, 40; Mary ...
...an H. Mudge, 26; Mil-
... Franklin Pagliuso, 31; ...
... John Rodriguez, 21; ...
...6500. Lamberto Sal-
...ordano, 22; Isabel ...
... Cliff S. Schrader, 24; ...
...ed J. Shanklin, 44; Mary ...
...ther C. Whitaker, Jr., ...
... L. Wilson, 25; Fran-
...Jefferson W. Wrexham, ...
... M. Wyman, 26; Alice ...
... Henry Sandbine, 28; ...

DEATHS

With Funeral Announcements

KILLIAN. At 779 East Kensington Road, city, October 8, 1925, Lowell A. Killian, 20 years, beloved son of Mr. and Mrs. Earl F. Killian and brother of Mrs. Earl F. Killian, Mary K., Ralph A., David C. and Jeanette Killian.
Funeral services will be held from the chapel of Robinson & Adair, 3117 Venice boulevard (formerly West Sixteenth street), Monday, October 10, at 1 p.m. Interment, Woodlawn Cemetery, Santa Monica.

LANGLOIS. At his home, 1714 Braddock drive, Camille Langlois, aged 77 years, beloved husband of Mathilda Langlois, and father of Mrs. Frances Giroux. Next end Mark Langlois.
Services today, October 10, at 2 p.m., at the parlors of L. P. Utter, 6254 Monte vista, under the auspices of Stanton Post No. 55, G.A.R.

MACKAY. Funeral services for Mrs. Frances Mackay will be held today at 2 p.m. from Pierce Brothers' chapel, 720 West Washington street.

MAXWELL. At 6427 Pasadena avenue, Grant J. Maxwell, beloved husband of Gertrude Maxwell and father of Everett C. Maxwell, brother of Effie A. Maxwell of Los Angeles, Mrs. Ida Ackley of Bryant, S. D., Mrs. Belle Ball of Yukon, Okla., and John Lee of Valley Falls, Kan.
Funeral services at Crowe's home, 23 p.m. (Santa Ana, Cal., and Council, Ida., papers please copy.)

McKAY. October 9, 1925, Walter M. McKay, son of P. W. McKay and brother of Carl McKay.
Funeral services under the auspices of Ivanhoe Lodge, No. 329, F. & A. M., will be held at the chapel of Geo. A. Pfaff, corner Vermont and Hope streets, Saturday, October 10, at 3 o'clock a.m.

MORRISON. At Pasadena, October 9, 1925, Thomas Andrew Morrison, aged 83 years.
Funeral today at 3 p.m. at the chapel of Turner & Stevens Co., Marengo at Holly, Pasadena. Interment, Kansas City, Mo.

OEHMLER. At 264 Grant street, Pasadena, October 8, 1925, Mrs. Eliza Oehmler, aged 69 years.
Funeral announcement later. Turner & Stevens Co., Marengo at Holly, Pasadena, Charge.

PEDERSEN. Mary, at 132 West Bishop street.
Funeral services today at 2:30 p.m. from the chapel of C. Dellenbaugh & Co., 639 Venice boulevard.

PERGRIN. October 8, Adelia K. Pergrin, beloved mother of Davis K. Pergrin of Los Angeles and Mrs. Henry Challeron of Seattle, and sister of Mrs. Edward Peterborn.
Funeral from the chapel of Post & Co., 1313 South Figueroa, today at 3 p.m.

PERKINS. W. T. Perkins of 1346 Fremont place died suddenly Wednesday, October 7, at his home in Fullerton, where he had lived for the past twenty-four years. He is survived by his wife, Eliza Pendell, a daughter of the late Walter Schneider of Anaheim.
The body is at J. H. Seale's funeral parlors, pending funeral arrangements.

PITTENBARGER. The funeral services of Elizabeth Bruce Pittenbarger will be held today at 2 p.m. from the funeral chapel of T. E. Brown, 1335 South Flower street.

REES. At Angeles Hospital, John V. Rees.
Remains at chapel of Cox Abbott & Rees.

RIVAS. October 8, Madrid, aged 34 years, beloved husband of Ana Rivas.
Remains at Edwards Brothers, 833 Valencia boulevard.

WARREN. In Glendale, October 8, 1925, Frank H. Warren, beloved husband of Mrs. Jessie E. and father of Henry E. Warren of Rose Park, Cal.
Funeral services Saturday, October 10, 2 p.m., at Rosedale Cemetery chapel. Elder & Eyerett of Glendale, directors.

WHITBRIDGE. At 1626 Micheltorena street, October 8, Alexander L. Whitbridge, beloved husband of Addie and father of Norma, Ethel, Olney and Fern Whitbridge.
Remains at Bruce Brothers', 833 Figueroa. Funeral notice later.

YATES. October 8, Albert, infant of Mr. and Mrs. Harry Yates.
Funeral at Bruce Brothers' chapel, 833 Figueroa, Saturday, 1:30 p.m.

FUNERAL NOTICE

STANTON POST, ATTENTION

You are requested to attend the funeral services of L. P. Utter, 6254 Monte vista, October 10, at 2 p.m., for the purpose of conducting post service in the late comrade. Comrade Sergeant, Co. B, Eleventh Pennsylvania Infantry. Signed W. J. Haviland.

GEORGE WITHEY, Commander.
O. H. MENNET, Adjutant.

FUNERAL DIRECTORS

RUPPE MORTUARY
Best Equipped, Oldest Established in Los Angeles
543 SOUTH FIGUEROA. MAin 102
4500 SOUTH WESTERN. VIctor 158

E. CLAIR OVERHOLTZER
FORMERLY
E. E. OVERHOLTZER-SONS
Trinity 9978. 1338 South Grand

ROBINSON & ADAIR, INC.
FORMERLY SOUTH BOULEVARD CHAPEL
WE. 8494—3455. 117 WEST 12TH STREET

GARRETT BROTHERS
1237 SOUTH FLOWER. 1379—Telephone—1379

STEPHEN J. FRUMENTO
Italian Undertaker. WE. 3931. 624 W. 9th St.

Robt. Sharp & Son. MAin 1959

CEMETERIES

INGLEWOOD PARK CEMETERY
COLUMBARIUM CREMATORY
Outside Los Angeles City Limits
On Redondo Boulevard

FOREST LAWN MEMORIAL PARK
"The Cemetery Unusual"
Cemetery, Mausoleum, Crematory
Every form of burial under supervision of
"Among the Hills"
Glendale Ave. & San Fernando Rd.

BEAUTIFUL HOLLYWOOD
Cemetery-Mausoleum-Crematory
Convenient and Permanent
6000 Santa Monica Boulevard
Holly. 6455. HEmpstead 2166

VALHALLA
MEMORIAL AND MAUSOLEUM
PARKS
"THE MODERN BEAUTIFUL"
FOREVER BEAUTIFUL
Reserved, War and Valhalla Drive, Rose Hills
Offices, Rose Pacific Mutual Bldg. Phone 11 Rose

OAKWOOD CEMETERY
At Chatsworth
PERMANENCY PERPETUAL CARE
818-819 SECURITY BLDG. VA. 1161

ROSEDALE CEMETERY
Crematory Vault Columbarium
1831 West Washington. RE. 1831

CEMETERY LOTS

FOR SALE—Six grave lots, Forest Lawn Cemetery. Will divide. Phone CH. 8281.

FLORISTS

THE ALEXANDRIA FLORIST
HOTEL ALEXANDRIA
VA. 8801 FOR EXQUISITE FLORAL DESIGNS

AUTHOR OF GERMAN CONSTITUTION DIES

[BY CABLE AND ASSOCIATED PRESS]

BERLIN, Oct. 9.—Dr. Hugo Preuss, Democratic Reichstag Deputy and principal author of the German republican constitution adopted at the Weimar conference, is dead. He was born October 18, 1860.

UTAH-IDAHO PLAN RALLY

Thursday evening is the date set for the reopening rally of the former residents of Utah and Idaho in the Veterans' Hall at 246 South Hill street. The music will be supplied by Utah singers. There will be readings, roll call of counties, dancing and sociability. There will be room for all in the new hall.

SUES PHONE COMPANY

[EXCLUSIVE DISPATCH]

ST. LOUIS, Oct. 9.—Frances M. Shapiro, a St. Louis milliner, has filed suit for $10,000 against the Southwest Bell Telephone Company, because her name was listed incorrectly in the telephone directory. She says that she has lost many customers because of the mistake.

RAIL MERGER PROTESTED

[BY A. P. NIGHT WIRE]

SAN FRANCISCO, Oct. 9.—A group of citizens of Lodi has filed a protest with the State Railroad Commission against the proposed acquisition of the Central California Traction Company by the Southern Pacific Company. A hearing on the proposed acquisition is being held by the commission.

Southern California Interests. Editorials---News---Business---Society---The Drama.

The Los Angeles Times

Vol. XLIV. SATURDAY MORNING, OCTOBER 10, 1925. —PART II. 18 PAGES. POPULATION { By the Federal Census—(1920)— 576,673 / By the City Directory—(1925)—1,196,344

MAIL BANDITS MISS MILLION

Men Pick Wrong Truck in Spectacular Hold-up

Little Plunder Obtained by Armed Desperadoes

Two Men Identified by Victims and Seven Spectators

Approximately $1,000,000 in currency, stocks and bonds was the loot for which seven armed bandits escaped Thursday night when they stopped a mail truck near the Santa Fe station, kidnaped the men on it and later robbed of mail matter believed to have been of relatively small value.

The bandits, however, were confused as to the actual value of the shipments scheduled to have been made, judging from statements made yesterday by Postmaster O'Brien.

BONDS SHIPMENT

Postmaster O'Brien admitted that a single shipment of $27,000 in "hot cash" went out of the Arcade postal station Thursday afternoon. It moved, however, on a truck which preceded by several hours the one which was held up.

The usual daily bank transfers of stocks, bonds and currency also left ahead of schedule on Thursday night, he said.

Since the establishment of these services, it was deduced that word of the $27,000 cash shipment, augmented by the daily run of bank-to-bank transfers, reached the ears of the gang in figures considerably out of proportion.

Be that as it may, it was evident, was shrewdly and methodically planned, that there was a slip some place in the line of criminal liaison, as a result that the wrong truck was picked as the target for the hold-up.

IDENTIFY PICTURES

On this basis for the motive of the robbery formed with a multitude of information by postal inspectors, police, deputy sheriffs and Santa Fe railroad special agents, both the police and the Sheriff's office declared that the identity of at least two and probably five of the seven bandits had been definitely established.

Three postal employees who were on the mail truck and seven other persons have positively identified pictures of criminals in the identification bureau as members of the mail bandit gang, according to an announcement by Capt. of Detectives Cato. Two late yesterday picked out from a group of the two men, it is said, and hoped for speedy developments.

Lieut. E. V. Peoples, captain of the night squad of the Sheriff's office, said that men of his squad had charge of the identification of the members of the gang. "We have available source of information as to the whereabouts of the men suspected of being systematically clocked," he said, but he declined to make predictions regarding arrests.

ROBBER TECHNIQUE

Several points developed in yesterday's investigation led to the assumption that the seven bandits had carefully planned and executed the robbery, but that they apparently made numerous errors in their "technique."

Much of this developed with the story of the red touring car which was used by the bandits to block the mail truck into the curb on Third street within sight of the Santa Fe station. The car was observed yesterday morning on Hundred and Seventeenth street and Western avenue by Officers Revelo and Revelo of the Seventeenth-street police division. It had been stolen, police said Monday afternoon, between 8 o'clock, from Mrs. Ruth Hall of 9911 Lexington avenue and was parked in front of 5201 Hollywood Boulevard.

Those who found the car bore the mark of the right fender caused by collision between it and the mail truck. The rear-seat cushion was missing, establishing the fact that the bandits fled south on San Pedro street at least as far as the first turning west, as the cushion was found there late yesterday night by Detectives Wilde and Hynes.

(Continued on Page 2, Column 1)

VETERAN OF ESPEE WILL RESIDE HERE

James B. Finley Returns After Eighteen Years With Company in Mexico

James B. Finley, vice-president and general manager of the Southern Pacific of Mexico, returned to Los Angeles yesterday to spend the remainder of his life after forty-three years of active service with the Southern Pacific Company.

Mr. Finley recently was retired on pension and his name placed on the honor roll for his long term of faithful service. He left Los Angeles, his former home, eighteen years ago to become associated with the Mexican branch of the Southern Pacific system. At that time he was master car builder in the railway's shops here. Since then, until a few days ago, he resided at Empalme, Son., Mex.

Mr. Finley arrived in Los Angeles with his wife and his 16-year-old daughter Clara aboard his private car Sinaloa. He stated yesterday that this city is to be his home from now on, that he is planning to purchase a residence here and that his daughter soon will enter a local finishing school for girls.

CHAUFFEUR MADE RICH IN LOT DEAL

Employee of Razor King Gets $732,800 for Lease on Site Bought for $1800

Six years ago John W. Neal, chauffeur for King C. Gillette of razor fame, paid $1800 for the southeast corner of Beverly Drive and Brighton Way, Beverly Hills.

A day or so ago he agreed to lease the property for ninety-nine years to W. D. Longyear, vice-president of the Security Trust and Savings Bank, for a total rental of $732,800. The lease was negotiated through the realty firm of Lou Rose, Inc., Neal gets a cash consideration of $20,000 in addition to the monthly rental.

The property has a Beverly Drive frontage of 100 feet and faces Brighton Way for 150 feet and at the time it was first purchased by Neal was unimproved. Since then he has constructed on it five bungalow courts.

Longyear contemplates holding the property for a year and then improving it with a modern business building.

Although he has been in the employ of the razor king for many years, Neal made it known yesterday that he "was thinking of retiring just as soon as things could be straightened out."

School Leaders to Open Annual Meeting Today

The annual convention of school superintendents of California will open Monday morning in Pasadena with address of welcome from Mayor Cole, Will C. Wood, State Superintendent of Schools, and J. F. West, superintendent of Pasadena city schools.

In the afternoon Dr. Walter F. Dexter, president of Whittier College, and Dr. George C. Kyte, assistant director of California Curriculum Research, will address the delegates.

The sessions will continue four days, closing with a business meeting Friday afternoon. Among the speakers will be Miss Ethel Richardson, assistant State Superintendent of Schools; E. P. Clark, president of the State Board of Education; Dr. Robert A. Millikan, California Institute of Technology; Commissioner A. C. Olney, Mrs. Louisa A. Taft, of the Woman's Christian Temperance Union; Dr. E. C. Moore, University of California, Southern Branch; Mrs. Susan M. Dorsey, Los Angeles Superintendent of schools and Mark Keppel, County Superintendent of Schools.

STREET ZONED FOR FLATS

By ordinance of the City Council, the building of flats and apartment-houses on Irolo street from Ninth to San Marino street has been authorized.

CHIPA AGAIN WINS LAURELS

Star in "Barber of Seville" Sharing Honors With de Hidalgo, Who Proves Sensation

BY EDWIN SCHALLERT

Fast, clever and sparkling, the performance of "The Barber of Seville" last night at Olympic Auditorium, will stand out as one of the most delightful and entertaining recollections of the series of productions given by the California Grand Opera Company. The Rossini work is a veritable school, still a-bubble with comedy, has never had so adequate presentation here, as that which brought pleasure seemingly unbounded to the audience which fully equaled in size that of the opening night of the engagement.

Several thousand persons, at least, were present for this performance, and again acclaimed Tito Chipa as an idol, although on occasions he did have to share honors much more freely with some of the other singers, notably the charming coloratura, Elvira de Hidalgo, who made a brilliant Rosina in this opera.

Such a rare thing it is, after all, to find a Rosina in "The Barber" completely satisfying as to voice for this particular role, that Rosinas are portly, and otherwise no more anxious to play the part of the ingenue and somewhat romantic, but few have ever been all the requirements of Elvira de Hidalgo last night. Her rendition of "Una Voce Poco Fa" and "La Clavelita," the latter interpolated, signified quite definitely that she had become a sensation. I think that her triumph would have been even earlier than that had she not just missed by a shade the climaxing note in her first air. She exhibited, I felt, in this excerpt, just a trifle of nervousness, but she redeemed this one defect entirely, completely before her performance was finished.

She has a voice that is truly gem-like in its light brilliance. Her technique is splendid, and her style and manner of singing at all times magnetic in its vivacity.

She acted the role of Rosina, one might say perfectly, fluttering about the stage, and flaunting her skirts with an almost flapperishly—the word will pass on this occasion—fascinating exuberance.

OTHERS MEET FAVORS

Before going farther, I must

(Continued on Page 9, Column 6)

ROAD REPLY ON TIME CUT NEAR

Chamber Expects Definite Train Data Soon

Meeting With Three Lines May be Set Shortly

No Intimation on Answer to Request Proffered

A definite answer to the request of the directors of the Chamber of Commerce that the running time between Chicago and Los Angeles be reduced by at least six hours is expected from transcontinental railroad representatives within the next two or three weeks, according to a statement issued yesterday by A. G. Arnoll, secretary and general manager of the chamber.

Mr. Arnoll based his statement upon a communication received from G. R. Williams, assistant general manager of the Southern Pacific, to the effect that the answer of the Southern Pacific, Santa Fe and Union Pacific will be ready within a short time. No definite date was given by Mr. Williams, it was said.

NO INTIMATION

The answer of the representatives of the three railroads is the result of a conference conducted some time ago at which the chamber directors and H. R. Brashear, traffic manager of the Chamber, asked that the time be reduced by six hours which would bring trains from Chicago into Los Angeles in the morning instead of in the afternoon as at present, and would permit trains for Chicago to leave this city in the afternoon instead of in the morning as now is the schedule.

According to Mr. Arnoll, he expects within the next few days another communication from Mr. Williams asking for a date for a follow-up conference at which the railroad representatives will give their answer. Mr. Arnoll said no intimation was given in Mr. Williams's communication of yesterday as to what the answer will be. Mr. Williams acted as spokesman of the three railroads at the first conference.

Railroad officials declare they recognize the advisability of giving the Chamber a definite reply on the situation as early as possible, Mr. Arnoll said.

AID TO BUSINESS

"The reducing of the running time between Chicago and Los Angeles will save an entire day for the business man," Mr. Arnoll said," and will be of benefit to all classes of passenger travel. If the running time is cut the passenger will make the tiresome desert trip during the night instead of during the day.

"The business man will arrive in the morning, if the schedule is cut, and then he will have the entire day for business. Under the present schedule he arrives in the afternoon and by the time he goes to a hotel it is too late for business."

The first conference was attended by Williams, Fred Knickerbocker, general manager of the Union Pacific; William K. Etter, general manager of the Santa Fe; James B. Duffy, assistant general passenger agent of the Santa fe, T. C. Peck, general passenger agent of the Union Pacific, Walter Brewer, assistant general manager of the Santa Fe, and others.

HASKELL IN CITY ON WAY TO CAPITAL

Promises Statement on China Arms Deal Charge on Word from Shanghai

Roland Haskell, formerly of Los Angeles but for seven years an attorney in Shanghai, China, arrived here yesterday on his way to Washington, D. C., to take up with the State Department certain matters in which he is interested in the Orient.

"Since last May," Haskell said, "the State Department has been investigating a matter with which I am connected but I do not wish at this time to comment on it. I will be here for about two weeks awaiting arrival of mail from Shanghai and then will go to the national capital. I will return to Shanghai in a couple of months."

A cablegram from Shanghai September 25 reported Haskell as having left there somewhat hurriedly because of a Chinese arms scandal and that he was under investigation by the State Department.

"My departure was somewhat sudden but it was known there for four or five days that I was leaving and my leaving had nothing to do with the arms matter," Haskell said, "the State Department has been investigating another matter and the two have been confused.

"When I hear from Shanghai, in justice to myself I will make a statement explaining things. Instead of having received the 100,000 tael Ma-Liang turned over to agents for arms, I was retained by Ma's agents to help regain the money and did recover much of it."

Cross-Country Trips
THERE'S a test for ANY car! Used cars are making them every day. If you're going, pick a good sturdy used car through
TIMES WANT ADS

BATTLE FLEET COMMAND MOVES SHIP

Pennsylvania Runs Up Admiral's Flag for Second Time

Moving Day Aboard U.S.S. California

FOR the second time in her career the U.S.S. Pennsylvania will carry the four-starred flag of an admiral in the United State Navy. From daylight yesterday until dark launches and barges were busy removing from the U.S.S. California, fleet flagship, the offices of the commander-in-chief of the battle fleet and the effects of the fleet staff to the Pennsylvania.

The California sails this morning for the Puget Sound navy yard for her annual overhaul, to be absent until December 2.

Admiral Charles F. Hughes, who arrives in Los Angeles from Washington on the 14th inst., will hoist his flag as the fleet's new chief on the Pennsylvania on the morning of the 15th inst. and until the California's return the Pennsylvania will be the fleet flagship.

Prior to 1921 the Pennsylvania headed the Atlantic fleet as the flagship of Admiral Henry B. Wilson and since she joined the battle fleet has always carried a division command.

The U.S.S. West Virginia yesterday executed with complete success an experimental torpedo practice, from the results of which the Navy Department expects to greatly increase the range and efficiency of battleship torpedo fire. The practice was conducted off San Clemente Island under the direction of Commander Henry T. Markland, the torpedoes being fired at a drifting target at a range of 8000 yards.

Seaplanes from the aircraft squadrons of the battle fleet observed results of the shots, while the destroyers Zeilin, William Jones, Farragut, Meyer and Sinclair retrieved the spent torpedoes.

With the return from San Diego yesterday of the U.S.S. Nevada and U.S.S. Arizona, eleven dreadnaughts are again in port, the only absentee being the U.S.S. Oklahoma, undergoing annual overhaul at the Puget Sound Navy Yard.

Navy Department orders were received at this base yesterday canceling the departure of the U.S.S. Seattle, United States Fleet flagship, for New York until the 16th inst. The Seattle, now coaling ship at San Diego, was originally scheduled to depart yesterday.

The U.S.S. Savannah and five S-type submarines of Division Eleven arrived here yesterday from San Diego to undergo fumigation by the United States Public Health Service, following an arduous cruise from Hawaii. They are due to return to San Diego today.

NOVEL PICKET PLAN FOILED

Police Hold Man Accused of Disturbing Patrons by Crying Union Paper Attacking Theater

Following what police term to be a most novel method of picketing, William Dermody, 27 years of age, living at the Davis Hotel, was arrested last night by Officer Hynes of the police intelligence division in front of the Banner Theater, 456 South Main street, and lodged in the City Jail. Dermody is said to be a representative of a local union which is dissatisfied with the theater management's refusal to meet recent wage demands. He was formally charged with picketing.

The picketing of the theater by Dermody, according to W. C. Rolfes, its manager, in his complaint to Capt. Spellman at Central Station, is the result of his refusal to meet a wage scale presented to him by the Local Lodge No. 150 of the International Alliance of Theater Stage Employees, and his consequent dismissal of union motion-picture operators and the hiring of nonunion men.

HEADLINES CRIED

Dermody, according to Hynes, was parading in front of the theater with copies of a local labor paper. Across the top of the paper a banner line read, "Banner unfair to organized labor." The paper sold for 5 cents and Dermody attempted to sell copies to patrons contemplating entrance to the theater. All the time police said, his incessant calling of the news disturbed patrons inside.

Rolfes appealed to the police, who asked City Prosecutor Friedlander for a ruling on the case. Friedlander replied that, in his opinion, that might constitute a violation of the picketing ordinance and said he would be willing to issue a complaint.

"The newspaper is not violating the ordinance," Friedlander declared, "but it is the fact that it is being used as an instrument to violate the law. All the facts taken together seem to me to constitute a violation and I will be willing to issue a complaint."

HIRE NONUNIONISTS

According to Rolfes, a demand by the local union last August was made that a general rise of $5 be given to operators in high-class theaters and that a six-day week be instituted instead of the present seven. This rise was to be proportionate to the seating capacity of local houses. It was supposed to become effective September 1.

"I could not afford to pay this

(Continued on Page 2, Column 3)

GUN SQUADS WILL GREET CRIMINALS

Twelve Special Groups to Cope With Expected Rush of Crooks Into City

Twelve special squads to deal with an influx of dangerous criminals expected to arrive when the winter railroad rates go into effect the 16th inst., were detailed yesterday by Chief of Detectives Finlinson—shock troops specially trained to resist invasion.

Each of the combat squads will have a fast automobile, shotguns, machine guns and revolvers, and the personnel has been picked, he declared, from men with pistol shooting marks of 70 per cent or better. Each crew will have one detective lieutenant and two student detectives.

They will be stationed in various parts of the city, each near a telephone by which they can be called into action with a minimum of delay in case of robberies, burglaries and hold-ups.

MICHIGAN SOCIETY RALLY

The Michigan Society will conduct its annual rally and Halloween party, next Friday evening at the Ebell clubhouse, 1719 South Figueroa street. This will be an old-time quadrille party and the ladies are urged to wear gingham as they are staging a "barn dance. Prizes will be given for the most unique Halloween costume and to the couple who are the best quadrille dancers and best old-time waltzers.

DEADLY STOWAWAY COWS SUBS

Tarantula Invades Undersea Craft But Identity of Particular Ship Lost, so Five Suspects Are Brought to Port and Internally Bathed With Cyanide Gas

Somewhere inside of one of five submarines of Division No. 11 is a dead tarantula, and it is the devout hope of Navy officials that there is a hereafter where tarantulas may expiate their sins in the flesh. For the mere act of dying, according to the Navy, is a pitifully insufficient punishment for what this particular tarantula did.

Convoyed by the U.S.S. Savannah, five submarines of the "S" type comprising Submarine Division II, attached to the Pacific Fleet, came sadly into Los Angeles Harbor from San Diego. The Navy announced briefly that they were here to be fumigated, and all questions asking why remained unanswered.

And fumigated they were yesterday, all hands disembarking, the ships being sealed and flooded with cyanide gas. The operation required twenty-four hours, and in addition to disrupting the regular schedule of the division, cost the government no small sum.

The work was performed by the United States Public Health Service, under direction of Maj. H. A. Spencer. A tarantula had boarded one of the submarines at the Hawaiian Islands. A sailor had spotted the stowaway, but it had escaped before he could deal with it.

It was manifestly impossible to give a poisonous spider the run of an American submarine, so fumigation was decided upon. However, in some inexplicable fashion, the identity of the particular tarantula-bearing craft had become confused. So the SS 24, 25, 27, 28 and 29 underwent fumigation. The remaining ship of the division, the SS 26, was given a clean bill of health and remained at San Diego.

KELLERMAN CLUB TO MEET

Members of the Annette Kellerman Club will assemble at the Engstrum Arms Hotel, 623 West Fifth street, next Thursday evening for a meeting and entertainment.

Early Cases of Paralysis Only Ones This Week

No new cases of infantile paralysis were reported in Los Angeles yesterday, according to an official statement issued by City Health Officer Parrish. The records at the city health department show that the two cases reported Monday form the total for this week to date.

The total number of cases this month to date is four and the total number since January 1, last, is 188 cases, the records show. The official total for last month is nineteen cases and the total for last week is five cases.

PLAZA STATION SITE FOSTERED

Architect Association Urges Depot be Built There

Resolution Asks Landmark be Kept in Entirety

Council Refers Request to Civic Center Group

That the Board of Supervisors and the City Council take all possible steps to locate the proposed union passenger railroad depot in the Plaza area, as ordered by the California Railroad Commission, was the recommendation made yesterday to the city and county governments by the board of directors of the Allied Architects' Association.

Plans for the layout and location of Federal, State, county and city public buildings in the administrative Civic Center north of First street have been made by this association and filed with the city and county.

The association's resolution declared that the inclusion of the Plaza union passenger railroad station in the administration Civic Center, is feasible and that the Plaza area is the logical location for the passenger depot.

ASK SITE BE PRESERVED

The resolution of the Allied Architects' Association urged that the City Council and the Board of Supervisors "take all possible steps and use all possible means to locate the union passenger railroad terminal in the Plaza area," that the present old Plaza site be preserved in its entirety in the plans for the location of the union passenger depot and the administration Civic Center and that provision be made in and about the railroad station so that transportation and traffic facilities to and from the station can be provided.

The Allied Architects' Association resolution was referred to the City Council Civic Center Committee, of which Councilman Hall is chairman.

WAITING REHEARING

The city, having won its battle for a Plaza union passenger depot before the California Railroad Commission and the Interstate Commerce Commission, now is waiting for the reopening of hearings by the Railroad Commission on the matter.

The City Council has also adopted resolutions urging the railroads, in view of their many defeats of their opposition to the Plaza depot, to cease further opposition and to co-operate with the city, county and State in developing engineering and financial plans so that the Plaza depot can be built at the earliest possible date.

Trophies Won at Fair Turned Over to County

Two big silver trophy cups, first-place awards presented to Los Angeles county exhibits at two big State events last month, have been turned over to the Board of Supervisors by the Chamber of Commerce.

One trophy is a sterling silver cup presented to the county float winner of the first prize in the big floral parade in San Francisco during the recent Diamond Jubilee celebration. A special award for the best exhibit at the State Fair in Sacramento was voted the Los Angeles county display.

Chairman R. F. McClellan received the cups together with a letter of presentation from A. G. Arnoll, secretary of the chamber, and turned them over to Miss Mame Beatte with instructions to place them in a conspicuous place in the board's chambers.

OCCIDENTAL TO OPEN ORR HALL NEXT FRIDAY

The trustees and faculty of Occidental College yesterday announced the formal opening of Bertha Harton Orr Hall will take place next Friday at 8 p.m. Girls of the residence will assist the hostesses in the opening.

THE SINNER'S SONNET

BY E. D. CAHN

(Copyright by E. D. Cahn, 1925)

A quick excuse or an "I'm sorry" or even plain
"Pardon ME!" has saved many a man from a fight.
You can step on toes if you have to; knock off hats
Right and left as you pass through a crowd; you can
Bump into people; push and shove to your heart's
Content if you have a big smile ready and an apology
On your lips. If you want to get away with something
Nervy just assume a modest manner and be polite.
It does more good than fright in making people come
Across with what you want. Just smile and speak them
Fair and they won't care what you do to them, for
Honey catches more flies than vinegar—the soft
Answer turneth away wrath—and if you would be a
Really roguish rascal, be polite.

The Lancer

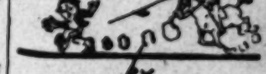

by Harry Carr

WHEN I read that the marriage of Anna Q. Nilsson has fizzled out I get discouraged about the domestic affairs of Hollywood.

For Miss Nilsson is a sane, shrewd, far-seeing woman.

HOLLYWOOD DIVORCES

According to my observation, these are the reasons why Hollywood marriages are so precarious and flimsy and frail:

In the first place, marriage isn't the main job of most of them. They are wives merely by way of convenience. They have husbands as they have motor cars. But their main interest in life is outside the home.

They are married and divorced so often in the mimic play that marriage isn't quite as deadly a matter to them as to women with no other interests.

Also, they do not dread publicity. Many a woman would fly to the divorce court if it didn't mean getting her name in the paper. Names in the paper mean nothing to a professional actress. She is used to seeing the most intimate facts of her life analyzed and laid bare and conjectured about.

Lastly, she has financial independence. Lots of women would be in the divorce court if they weren't tied to the old man's Saturday-night pay check.

MAN-MADE

A New Yorker has written me an extraordinary letter of protest.

He says it is easier to work in New York than in California, for this reason:

There is nothing there except what man has made. Standing at any given spot in the center of New York there is not one thing to be seen—except the sun—that has not been artificially manufactured by man. You can't even see any ground beneath your feet. All made pavement.

As most of the work now done by man has to do with artificial things New York is the place to do it—he says.

PRINCE OF WALES

Movie news reels sometimes tell tales out of school.

They told considerable that perhaps was not meant to be told about the real reason for the visit of the poor, bored little Prince of Wales to South America.

They showed the Prince reviewing some crack Argentine troops.

And the troops marched by in German uniforms—doing the German goose step!

THE GOOSE STEP

During the war the Argentine army officers were so pro-German that an Argentine colonel was acting as second in command of a party of war correspondents I accompanied to the front. When the German staff officer was absent he took command.

Obviously the Prince of Wales was in Argentina to bridge the bloody chasm.

But his emotions must have been decidedly mixed when he saw the Argentine troops passing in review before him—their boots whacking the ground like a German infantry regiment clumping down the Linden in Berlin.

THE BORED PRINCE

The popularity of the Prince is a peculiar instance of mob psychology.

They like him because he is bored to death with them.

The German Kaiser had an enormous popularity because he was so intensely in earnest. The Prince of Wales is just as popular because he is so intensely not in earnest.

THE BLASE CHORINE

You see the same anomaly on the stage.

Chorus girls used to be instructed to smile and smile and smile.

Nowadays a chorine who would so far forget herself as to let a smile escape across the footlights would have eyebrows lifted at her.

She must look weary of the world and pained at the applause.

TODAYS BIBLE TEXT

I AM THE WAY, the truth and the life.—John xiv:6.

MAIL BANDITS MISS MILLION

Seven Pick Wrong Truck in Spectacular Hold-up

Little Plunder Obtained by Armed Desperadoes

Photos Identified by Victims and Seven Spectators

(Continued from First Page)

and Murphy. In the tonneau, when the auto was found, were the ripped mail sacks that had been taken in the robbery and a great mass of letters whose ends had been snipped off and the contents searched. Each of the mail sacks had been ripped open with a knife.

The bandits were unable to distinguish between ordinary mail pouches and those containing registered mail, it was said by postal inspectors, the result being they piled sixten pouches in their touring car, only six of them containing registered mail.

The mail truck which was robbed carried 1025 pieces of registered mail it was stated, and the pouches which were stolen contained 122 pieces of registered mail. Of these some were recovered, but a check will be necessary before it can be determined definitely the total value of the plunder. It appeared that no bank mail, which customarily contains stocks and bonds of great value, was lost, the inspectors said. Before the actual value of the plunder can be figured it will be necessary to communicate with each of the shippers whose packages were stolen.

Only two of the robbers were masked, it was said yesterday, which is contradictory to the first reports. The men who wore masks carried guns and were upon the sidewalk, and these later lost their masks. The victims of the robbery, it is believed, will be able to identify their assailants.

The gang was a motley crew, according to reports. While one was described as being a "Hollywood shiek," with tiny mustache and a soft voice, another appeared to be a negro and others were dressed in old, soiled clothing.

An entire room was devoted to sorting and checking the stolen mail at the Arcade postal station yesterday, forceps being used to preserve possible finger prints.

Two clear sets of finger prints were obtained from the red touring car, police announced. They were being checked last night against police identification records.

Police Scan Car for Clew to Daring Postal Theft

Officers and Abandoned Auto

Detective Lieutenants Wallis and Bain examine stolen machine for fingerprints.

MRS. HOGAN, SAN GABRIEL PIONEER, DIES

Came West in 1852, by Way of Isthmus, Under Escort of Gen. Joseph Lane

Mrs. Frank P. Hogan, 73 years of age, died yesterday at her home, 149 Country Club Crest, San Gabriel, after a lingering illness. She leaves besides her husband, three daughters, Mrs. Percy Powell of Alhambra, Mrs. J. Edward Hannon and Mrs. John F. Clark of San Gabriel. Funeral services will be private.

Mrs. Hogan, a native of Indiana, came of a long line of distinguished Americans prominent in the early history of this country. She was a descendent of Sir William Parr, Chancellor under Henry VIII. Her grandfather was Gen. Joseph Lane, famous in the Mexican War, first territorial governor of Oregon and a candidate for Vice-President of the United States on the ticket headed by Gen. Breckenridge which opposed Abraham Lincoln.

Mrs. Hogan as a baby was in the party that accompanied Gen. Lane west in 1852, crossing the Isthmus of Panama with a military escort, thus escaping massacre by the Indians, a fate that befell the preceding band. She was the last survivor of the party.

'Stolen' Harbor Girl Was Taken by Own Mother

Lucille Cummings, 12-year-old girl who was spirited away in a closed automobile from the grounds of the Bandini Street School at San Pedro, Thursday, was taken by her mother, Harbor District police said yesterday. Police will take no action in the case, it was stated, regarding the matter as one for the parents to thresh out. The parents, it is said, are separated, but there have been no legal proceedings which would determine custody of the child.

Lucille's father is N. Cummings, a contractor living at 209 South Alameda street. He had planned to give her a party Thursday, her birthday, when she was taken away in a car by two women.

SOME ONE MUST HAVE DRUNK IT

"Wife and I Did," Says Husband; "Judge, I Never Take a Drop," Replies She; So Court Orders Physical Tests Made to Decide Controversy Over Liquor

A five-gallon jug of liquor was involved in the domestic affairs of the Williams family in some way. Both Mrs. Eliza Williams and Hayden V. Williams told Judge Gates they had seen the jug.

But as to what kind of liquor the jug contained, who paid for it, and—most important—who drank it, their stories varied so widely that Judge Gates admitted the affair was a mystery beyond the power of the court to solve.

To settle partially, the question of who drank the liquor, however, he commanded both parties to report at the General Hospital for physical examination.

Mrs. Williams was before the court seeking alimony, pending trial of her suit for divorce. Williams said he couldn't pay any alimony—he was too sick.

"He's sick because he drank five gallons of mighty bad liquor," Mrs. Williams retorted. "That's what looks queer to me about his being so poor all of a sudden. He was able to buy liquor all right."

"Judge, that jug of liquor wasn't mine. I was just keeping it for a friend. He gave me a quart of it, and we both drank. I take a little now and then, but not enough to interfere with business."

"Oh Judge, I never drink any liquor. I don't touch a drop," protested Mrs. Williams.

"Well, from the bearing and testimony of the parties litigant, the court is uncertain as to who drank the liquor. It looks to me as if both were suffering from something, so it will be the order of the court that the proceedings be continued until both parties shall have reported to the General Hospital for physical examination," Judge Gates declared.

LIQUOR, LICKER IN ONE SEWER

Aristocratic Champagne and Crude Moonshine Meet Same Fate as Federal Agents Destroy $50,000 Stock of Seized Wet Goods

Aristocratic champagne, once destined to sparkle proudly in golden goblets of wealth, and crudely distilled moonshine, symbolic of poverty and despair, yesterday met a common fate, gurgling together down a sewer outside the Federal Building.

Like the guillotine of the French Revolution whose sharp blade severed royal and peasant heads with equal effect, the axes in the hands of Federal agents descended upon the distinguished fluid and the common stuff with the same devastating thoroughness.

Tears appeared on the faces of several of the few score bystanders who witnessed the destruction. These were explained by Federal agents as probably due to the effect of the fumes of the moonshine on the tear glands, more than to sentiment.

The liquor, condemned to be destroyed by Federal Court, was valued at $50,000 and included 300 cases of champagne and fine liquor and two barrels of moonshine, some of which had been held as long as two years.

Board Indorses Plan for Moving City Men's Club

The City Playground Commission at its regular meeting Thursday indorsed the expenditure of $15,000 for the overhauling and refitting of the old I.O.O.F. Hall at 220 South Main street for use as the home of the City Men's Club, now at 318 South Main street. Pool rooms and showers will be features of the larger quarters.

The board also adopted the suggestion made by Superintendent Raitt to proceed at once with plans for establishing refiltration systems in the municipal swimming pools.

An appropriation of $100 was made to be used to purchase whaleboats from the Navy for use in the park lakes by school rowing teams.

Proposals to have the new playgrounds throughout the city turfed, parked and planted with trees, and a suggestion that a playground be established in connection with the Parent-Teachers' Association Health Center at 936 Yale street, were submitted to Superintendent Raitt for a report.

NOVEL PICKET PLAN FOILED

(Continued from First Page)

increase," Rolfes said. "So in conjunction with other theater owners we withdrew from employment of union help and hire dnbn-union men on the same scale we were paying."

An agreement was later made by the Motion-Picture Theater Owners' Association of Southern California, it was said, where payment will be respectively $3 higher in suburban houses, $5 higher in downtown "grind" houses and $8 in de luxe theaters. But the seven-day week was retained.

According to Rolfes and A. M. Levy, manager of the Muse Theater across the street, a number of theaters have withdrawn from the employment of union help. Among these are the Rosslyn, Lark, the Wonderland, Columbia and Dalton theaters.

WILL EXPLAIN NEW TELEPHONE SERVICE

The Southern California Telephone Company will explain the new measured service system to the Commercial Board of Los Angeles when it meets a committee of the whole at the Biltmore on the 14th inst., according to an announcement made today by E. M. Boddy, managing director of the commercial board.

Announcement also was made by A. P. Bell, chairman of the reception committee of the commercial board, that R. B. Robertson, new assistant traffic manager of the Union Pacific, will be a guest of honor at the meeting. Mr. Robertson takes the place of Marius de Brabant, formerly a member of the board of directors of the commercial board.

WESTERN RANGERS TO LEARN HORSEMANSHIP

Classes in horsemanship for boys of the Western Rangers opened yesterday at the Rangers' Clubhouse on Pasadena avenue, it is announced by Harry C. James, founder and chief. The Western Rangers is an organization sponsored by the Community Chest and benefitting 2500 Los Angeles boys. Believing that every western boy should know how to ride horseback properly, James and the Ranger board of directors are offering this opportunity. Mrs. James Parker, professionally known as Adele Von Ohl, one of the most noted horsewomen in the country, will manage the classes.

EXPOSITION'S FINALE WILL BE TONIGHT

Eastern Star's Carnival to Have Finals in Contest of Beauties and Features

Closing of the expansive Eastern Star Exposition in the Ambassador Auditorium tonight will be marked by a carnival and designated Eastern Stat Night.

The program tonight begins at 8 o'clock, after the opening of doors at 7 o'clock. In "The Streets of Bagdad," the show amusement center, jazz bands will furnish music for impromptu dancing without charge.

Earle Wallace's dance numbers and his "Wintertime," the film ballet, will be given a final presentation on the last night.

Finals of the "Styles in Beauty" contest will be conducted.

Motion-picture studio beauties included in the finals are Gwen Lee, as Miss Metro-Goldwyn; Myrna Loy, as Miss Warner Brothers; Virginia Southern, as Miss First National; Ruth Harkins, as Miss Frank Lloyd; Marean Warren, as Miss Universal; Viola McCubbins, as Miss C. B. DeMille, and Thelma Dell Daniels, as Miss California.

To the beauty achieving the greatest favor from the crowds will be awarded a grand prize in ceremonies to be presided over by Russell Bresee La Fontaine, Grand Patron of the Eastern Star of California. As judges assisting him will be Mrs. Maude Dezell Bradley, Past Grand Matron of California; Mrs. Connie V. Adair, president of the 1925 Matrons' Association; Ted Lant, president of the 1925 Patrons' Association, and Mrs. Jean Hawn, Matron of the Highland Park Chapter.

Appearance of the Lawrence Boys' Band under the direction of Ellis Redell was a feature of the exposition and the musicians, from 8 to 16 years of age, won the hearty plaudits of the crowds at the show.

Fire Prevention Idea Pushed by Commerce Club

Co-operation between the Los Angeles Fire Department and the Chamber of Commerce in the matter of saving valuable property from being destroyed by flames attained a new high stage during 'Fire Prevention Week" just closed, according to a statement yesterday by John D. Maxfield, head of the safety and fire prevention department of the chamber.

During that time, Capt. O'Neill and Inspector Cline co-operated with Maxfield, he said, in posting special bulletins in industrial plants, delivering lectures, making demonstrations and otherwise advising householders and factory owners on how to cut down losses of life and property by fire.

As a special feature of the campaign, O'Neill and Cline decorated seven bank windows with fire warning exhibits, Maxfield pointed out. While the firemen carried on their work, Maxfield spoke over radio, in hotels and clubs, and otherwise prosecuted the "Fire Prevention Week" drive.

Both the captain and the inspector were detailed to co-operate with Maxfield some months ago by Ralph J. Scott, Chief of the Fire Department. Noting importance of the work Maxfield was carrying on, Chief Scott also furnished the two firemen with an automobile for making their calls at industrial plants. The firemen devoted their entire time to the work of "prevention week," it was said.

Angelus Temple
The Foursquare Gospel
Aimee Semple McPherson
Founder — President

Sunday
9:30 Bible School
10:30 "What We Believe"
2:30 "The Bride in Her Veil"
7:00 Musicale "THE ARK"
Eves. 7:30 (ex. Mon.)
Wed. 2:30 Daily 1:00

DESPAIR HELD WORST SIN

Dr. Culbertson Will Preach on Immortality at Mesa Congregational Church Tomorrow

Doubt of the inherent good of life and of the loving will of the Father toward His children is one of the greatest sins against the self. Authority for this statement is the evidence of unrest in the life of the unbeliever, contrasted with the quiet joy of those who cultivate faith in themselves, their fellows, in God and in life eternal. True religion as a source of gladness is receiving ever-increasing recognition from ministers of the Gospel of Jesus who, in the words of Dr. H. C. Culbertson, "was the most transcendently joyous person in the world's history." Dr. Culbertson will preach on this theme tomorrow morning at the Mesa Congregational Church, his subject for evening being "Immortality."

"PERPETUAL JOY"

"Perpetual Pep and Joy—How to Get It and Keep It" is the subject of a sermon to be preached by Dr. J. Whitcomb Brougher tomorrow morning at the Temple Baptist Church. Following Dr. Brougher, Rev. E. N. Harris, noted missionary, will give a brief address. At the evening hour the principal speaker will be Lorne Jeanne De Bard, "6-year-old evangelist." Following her address Dr. Brougher will give a lecture on "Perpetual Youth."

"REGENERATION"

"Heaven's Hall of Fame" will be discussed by Dr. John A. Eby tomorrow morning at the Wilshire Presbyterian Church. At the evening hour the motion picture, "The Code of the Sea," will be shown and Dr. Eby will preach on "Regeneration." An elaborate program has been arranged for evening by the boys' choir.

TO ELEVATE BISHOP

Archbishop Lloyd, primate of the American Catholic Church, and Dr. Gregory Lines, Bishop of the Province of the Pacific, will be special guests and speakers, at 10:30 a.m. tomorrow at the Armenian Church, Twentieth street and Maple avenue. Bishop Lines will be elevated to the archbishopric of the Province of the Pacific. The public is invited. The Armenian church is one of that large group of national or racial bodies constituting the Holy Eastern Orthodox Catholic Church. The Syrian Church at Antioch, from which American Catholic Church priests derive their apostolic succession, is one of that group.

THREE FAMOUS WOMEN

Mrs. Leonard Woodruff, sister of Bishop A. W. Leonard and national head of the Women's Home Missionary Society, will give an address on "As a Woman Sees It," at the First Methodist Church tomorrow morning. At 7:30 p.m. Bessie George-Webb, popular lecturer of New York, will read Longfellow's "King Robert of Sicily," accompanied by Arthur Blakeley on the organ. At 7:50 p.m. Mrs. Daniel B. Brummitt will tell the story of her recent visit to the Czecho-Slavic lands, her subject being "The Land of the Cup and the Book."

CHRISTIAN SCIENCE

"Are Sin, Disease, and Death Real?" is the subject of the lesson-sermon at 11 a.m. tomorrow at each of the nineteen Christian Science churches of Los Angeles. First, Second, Third, Fifth, Sixth, Seventh, Ninth, Tenth and Thirteenth churches will repeat this service at 8 p.m. All churches conduct Wednesday evening meetings which include testimonies of Christian Science healing. These churches are branches of the mother church, the First Church of Christ, Scientist, in Boston.

TEMPLE BETH-EL

Shimini Azereth services will be conducted at 9:30 a.m. today at Hollywood Temple Beth-El, 1604 North Wilton Place, and Rabbi Maurice Teshnor will speak on "Prophetic Portions of the Law." At the service this evening Dr. Teshnor will discuss "The Bitter and the Sweet." A special Simchath Torah service for children will be conducted tomorrow evening. Next Monday evening members of the temple will attend a bal at the Ambassador. At the Temple Sisterhood meeting yesterday the following officers were elected: President, Mrs. H. Goldman; first vice-president, Mrs. I. Sharpe, second vice-president, Mrs. Benjamin Feldman; financial secretary, Mrs. H. M. Cohen; recording secretary, Mrs. G. Fleisher; corresponding secretary, Mrs. S. C. Cohen; treasurer, Mrs. M. Pearlman; chaplain, Mrs. Maurice Teshnor.

"MODERN RELIGIONS"

"Is there anything in the modern so-called religions which takes the place of the Christ of Scripture and history?" This question will be discussed by Rev. William Cowans in his sermon tomorrow evening at St. Paul's Cathedral. The subject for morning is "In Quest of Life." At 7:30 p.m. Dudley Warner Fitch will give an organ recital.

TO HONOR COLUMBUS

"Californians who keep their spirits attuned to the glory of our climate and the beauty of our scenery should never grow old," declares Dr. C. F. Aked, associate pastor of the Plymouth Congregational Church, who will preach at the West Coast Boulevard Theater tomorrow morning on "The Folly of Growing Old." In the evening a Columbus Day program will be given at the Olivet Church and Rev. W. H. Hopkins will speak on "Men Who Are Making America."

SCHOOL OF MISSIONS

The church school of missions, with classes every Wednesday evening for the next six weeks, in charge of Dr. Herbert Booth Smith, will open at the Immanuel Presbyterian Church next Wednesday evening. Tomorrow morning there will be a "public welcome" service at the church. New members are being received into the church every Sunday, but they are publicly welcomed at the end of each quarter. Immanuel Church's new slogan is "Let us make the last year in the old church memorable and go to the Wilshire Boulevard location with a membership of 4000." Tomorrow evening Dr. Smith will discuss the following questions: "Are Missing Links Made to Order? Why did one applicant fail of healing at Angelus Temple? Does Christ die anew in the sacrament of the Mass?"

"THE ONE FOUNDATION"

Dr. R. A. Torrey, famous evangelist and formerly dean of the Bible Institute, will preach at the Church of the Open Door tomorrow, his subjects for morning and evening being, respectively, "Power for God and How to Get It" and "Jesus Christ, the Only Foundation." The speaker at the service at 6 p.m. will be Rev. A. S. Reitz of the Rose Hill Baptist Church.

"THE YOUTH MOVEMENT"

"What about the 'Youth Movement' and the 'Revolt of Youth'? Are young people of today worse than those of former generations? If so, who, or what, is most to blame—the boys and girls, their parents, their teachers or environment?" These questions will be discussed by Dr. W. E. McCulloch in a sermon tomorrow morning at the First United Presbyterian Church. In the evening Dr. McCulloch will discuss the question, "What are the strongest reasons for believing that we shall live beyond the grave?"

TO SPEAK FOR KHJ

Dr. G. A. Briegleb, pastor of the Westlake Presbyterian Church, will give an address on "Our Friends in Heaven" at 10 a.m. tomorrow from The Times broadcasting station. The special speaker at the Westlake church in the morning will be Dr. Henry T. Babcock, associate secretary of the Board of Church Extension, although Dr. Briegleb will also give a brief talk, following his sermon to the KHJ audience. In the evening Dr. Briegleb will preach on "The Gold Rush and the Street of Forgotten Men" and he will discuss the question, "What Would Jesus Christ do if He discovered that He was wedded to the wrong woman?"

"THE YELLOW PERIL"

"There is a Yellow Peril, but there is also a means of averting the disaster," declares Dr. Hugh K. Walker, pastor of the First Presbyterian Church, who will preach tomorrow evening on

(Continued on Page 7, Column 4)

International Bible Students' Association

"Jews Returning to Palestine"

And the Significance to Christianity

"Millions Now Living Will Never Die"

A. H. MacMillan

Of New York, N. Y.

Just Returned From an Extended Visit of Palestine

SPEAKER

Trinity Auditorium — Sunday, 3 P.M.

All Welcome — Seats Free — No Collection

4 BIG FREE LECTURES

Eating to Live
Drinking to Live
Breathing to Live
Exercising to Live
Thinking to Live
Health for 100 Years

BY

GILBERT THAYER

The Man Who Has Made Millions Think

Sun., Mon., Tue., Wed., Oct. 18, 19, 20, 21 at 8 p.m.

COME AND HEAR THE TRUTH

GILBERT THAYER AUDITORIUM

10th and Broadway

ADMISSION FREE. ADMISSION

Announcement

Psychoanalysis

Newest scientific discovery of the Hidden Self made plain and easy by

Albert L. Van Houtte, Ph.D.L.

Author, Traveler, Lecturer, Teacher.

Free Lectures

Oct. 17, 18, 19, 20, 24, 25

Lincoln Hall—Walker Auditorium, 7th & Grand

Cut this out for dates

Free Lecture

SORODA SYSTEM OF YOGA PHILOSOPHY

APPLIED BY

HATHA YOGI WASSAN

THROUGH INDIVIDUAL ANALYSIS OF BODY AND MIND

Soroda teaches the highest technique of development, the union of all physical and Occult teaching. Yogi System of Breathing, Meditation, Concentration, Food. How to Regenerate and Rejuvenate the body. How to drink the Nectar of Life which will open the Seven Centers or Hidden Lotus spoken of in the Vedas. The Kundalini, the Serpent Fire of the Hindu calls Kundalini, a nerve center in the region of the base of the spine.

Sunday and Monday Evenings, 8 o'Clock, Oct. 11 and 12

at Armondale Hotel Ball Room,

748 South Flower Street.

Office hours, 12 to 5. Phone TUcker 6207.

LEILA SIMON CASTRO

CHURCH OF DIVINE POWER—(Affiliated with Christ's, already incorporated) is a channel for the ministrations of your unseen friends.

MOROSCO THEATER

TONIGHT AT 11

"THE DOUBTER"

Dramatic Bible interpretation. Healing Message of the Hour. Community Singing at 10:45. Orchestra, violin soloist.

EVERYBODY CORDIALLY WELCOME

NUMEROLOGY

The New Psychology

at

First Christian Church of Numerology Science

FRANCIS E. HOUSEHOLDER

The World's Leading Numerologist will prove THE INFINITE and ABSOLUTE REALMS — AFTER

DR. JAMES PERRY ERVIN, the World's Foremost Metaphysician, explains them in words a child may understand.

At Music Arts Hall 233 S. Broadway

Sunday Afternoon at 2:30 P.M. Public Invited. Admission FREE.

The Christadelphian Ecclesia of Los Angeles

FREE BIBLE LECTURE

"Paradise! A Great Revelation Ignored by a Careless World"

SUNDAY EVENING, OCT. 11, 1925

Benevolence Hall, Foresters' Building

Tenth and Olive Streets

SEATS FREE ALL WELCOME NO COLLECTION

CHRISTADELPHIAN ECCLESIA

233 S. Broadway
232 S. Hill St.

Free Bible Lecture in Music Hall, 10:30 a.m. All welcome.

"The One Baptism: The Action; The Subjects; The Object"

SALVATION ARMY TEMPLE CORPS

822 W. 9th St. (near Figueroa.)

ALL ABOARD! NAVY DAY!

11 A.M.—7:30 P.M.

SAILOR BOYS' LEAGUE IN "GOSPEL" SHIP WILL PREACH, SING AND PLAY. COME AND WELCOME PACIFIC FLEET BOYS.

OLIVET GOSPEL HALL

Santee and Washington.

Sunday Services: Sunday-school, 9:45. Breaking of Bread, 11 a.m. Gospel Meeting, 7:30 p.m. Tuesday, 8 p.m., Prayer Meeting. Thursday, 8 p.m., Mr. A. Blacoe. Subject, "Church of Christ."

THE CHURCH OF THE INDWELLING MASTER

8th Floor New Chamber of Commerce Bldg., 12th & Olive

Sunday Evenings at 8.

Auspices Metaphysical Library and Institute

Every Sunday—

W. FREDERIC KEELER speaks

HUGO KIRCHHOFER leads the singing

Tomorrow—

Subject—"Achievement of Freedom"

Noon Talks on Divine Healing every Thursday at the "Ebell."

GOSPEL HALL—1225 W. Jefferson St.

Sunday School, 9:45. Breaking of Bread, 11. Gospel Preaching, 7:45 P.M. Meeting, Wednesday, 7:45 P.M. Bible Reading, Prayer, Praise. "For God Commendeth His Love towards us, in that while we were yet sinners Christ died for us."—Rom. 5 and 8.

CHURCH OF THE NEW JERUSALEM

(Swedenborgian)

Westmoreland Ave. at Fifth St. Rev. John S. Hoyer, Pastor.

10 a.m., Sunday-school. 11 a.m., Divine Worship. Subject: "The Resurrection." 7:30 p.m., Organ recital. Free Reading Library open daily. Read "Heaven and Hell."

CHRISTIAN D. LARSON

Monday Noon: "The Psychological Value of Joy"

Thursday Noon: "What We Are Here For"

B. H. DYAS CO.

7TH AT OLIVE

Tickets for ALL U.S.C. Football Games on sale here—ONLY.

STURDY SHOES FOR BOYS, $5.50

Leather-soled shoes of black and tan calf, as well as tan elk—

—round-toe and Army lasts—

—shoes that let a youngster's feet retain their natural shape. Sizes 1 to 6.

THE DYAS SHOP, LOWER MAIN FLOOR

LUTHERAN CHURCHES (Missouri Synod)

FOR DIRECTION CALL Office 1016

TRINITY—Rev. A. E. Mickel, 12th and Cherry; German, 9:30; English, 11:00.
CHRIST—Rev. J. W. Theiss, 1303 E. 46th; German, 9:45 a.m.; English, 11:00.
GRACE—Rev. Hoyer, 4503 So. Vermont; 11 a.m.
ST. JOHN'S—Rev. A. M. Sandel, Sawtelle; English, 11:00.
EMANUEL—Rev. Gus. E. Theiss, 142 No. Grifith; English, 11:00.
HIGHLAND PARK—Rev. W. G. Rueble, Avenue 56 and Arroyo; English, 11:00.
BETHANY, Hollywood—Rev. George Wilke, 1500 Cahuenga; English, 11:00.
FIFTH AVENUE—Rev. E. T. Cramer, 5th Avenue and Wood; 11:00 a.m.
GLENDALE ZION—Rev. H. Krieger, Isabel and Cedar; English, 11:00.
EL SERENO—Rev. S. H. Seager, Calvary Theater; German, 11:00.
FIRST, Eagle Rock—Rev. L. W. Fachtlich, 2122 Colorado; German, 11:00.
FAITH—Rev. Carl Berner, 4600 Myrtle Ave., Eagle Rock; English, 11:00.
FIRST LUTHERAN OF CULVER CITY—Rev. E. T. Cramer, 5th Ave. and Wood; 11:00 a.m.
PASADENA MT. OLIVE LUTH.—Rev. W. G. Rueble, 1200 E. Colorado; English, 11:00.
PASADENA 1st EV.—Rev. A. H. Hoyer, Eng., 9:45. Ger., 11:00.
SUNSET MISSION—Rev. E. H. Seager, 1500 Echo Park Ave.; English, 11:00.
BELVEDERE MISSION—Rev. G. H. Smalzel, 4349 Whittier Blvd.; English, 11:00.
WEST HOLLYWOOD MISSION—Rev. Martin Moeller and Pastor Hoyer; English, 11:00.
Ser. Eng., 9:30 a.m.; S. S., 10:30 a.m.

GOSPEL HALL—1225 W. Jefferson St.

Sunday School, 9:45. Breaking of Bread, 11. Gospel Preaching, 7:45 P.M. Bible Reading, Prayer, Praise. Meeting, Wednesday, 7:45 P.M. "For God Commendeth His Love towards us, in that while we were yet sinners Christ died for us."—Rom. 5 and 8.

CHURCH OF THE NEW JERUSALEM

(Swedenborgian)

Westmoreland Ave. at Fifth St. Rev. John S. Hoyer, Pastor.

10 a.m., Sunday-school. 11 a.m., Divine Worship. Subject: "The Resurrection." 7:30 p.m., Organ recital. Free Reading Library open daily. Read "Heaven and Hell."

CHRISTIAN D. LARSON

Monday Noon: "The Psychological Value of Joy"

Thursday Noon: "What We Are Here For"

Go To Church Sunday

Why You Should Go To Church

Rev. Stewart P. MacLennan, Pastor First Presbyterian Church of Hollywood.

By Rev. Stewart P. MacLennan, First Presbyterian Church of Hollywood

First, to hear the gospel of Jesus Christ so that you may get the inspiration and power to carry it to those who will not come to get it. Christians who do not attend church are never great missionaries of the gospel of Jesus Christ.

Second, church teaches you the wonders, the pathos and the dignity of social worship. Most men labor within a very narrow circle of interest and enterprise. Think then of the wide horizon of corporate worship. Think what the company of fellow aspirants can mean in mental and spiritual enlargement. Controversies that have vexed and irritated have been settled in the light of the broad and plain morality of the gospel. Exaggerations of view have been checked by the thought of the manifold variety of Christian experiences. Weary, worn and defeated men and women have come into the church to leave refreshed and strengthened. Why not let this be your experience for the beginning of a new week?

Magnolia Av. Christian Church

Twenty-Fifth and Magnolia
C. C. Sinclair, Minister

Revival Services

Closing Sunday Evening, October 11th

Dr. Arthur Braden

President of California Christian College, Evangelist.

11:00 a.m.—"The Church of the Book of Acts"
7:45 p.m.—"Almost a Christian"

Hear Dr. Braden in these closing messages of the revival.
Take a West Adams or University car.

11 A.M.—"Where Does Jesus Belong in the Religious, Social and Thought World?"

By Dr. Richard LaRue Swain

Brilliant Author — Profound Preacher

7:30 P.M.—"If the Bible Contains Errors How Do We Know That Any of It Is True?"

Forum will follow.

These services at the new Wilshire Boulevard Congregational Church
The Wilshire Bus Stops at the Doors

THE AMBASSADOR SERVICE

At the Hotel Theater at 11 A.M.
Bryant C. Preston in charge

DR. JAMES H. McLAREN

Will give his famous Lincoln-Roosevelt Recital.
Paul Geil, soloist. Mrs. Elizabeth Pollock Jackson, organist.

The Wilshire Boulevard Congregational Church

at Wilshire and Plymouth
Rev. Frank Dyer, D. D., Pastor
LOOK FOR THE LIGHTED TOWER

Immanuel Presbyterian Church

Figueroa at Tenth
Ministers: Herbert Booth Smith, John A. Leusinger

11 A.M.—Sacramental Service and Public Reception of Members.
Baptism and Communion.

Soloist: Mrs. Corleen Wells, Soprano

7:30 P.M. DR. SMITH. Why one applicant failed of healing at Angelus Temple.
How missing links are made to order.
Does Christ die anew in the Sacrament of the Mass?

Popular Song Service and Organ Recital. Half Hour of Music. Violin (Prof. Swarthout of U.S.C.) Organ (Miss Godkin.) Piano (Dr. Smith.)

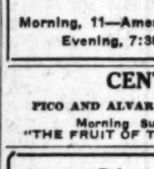

ONLY THREE SUNDAYS TO HEAR

DR. BROUGHER

Before Six Months' Speaking Tour.
Sunday, 11 A.M.

"PERPETUAL PEP" Where Get? How Keep?

Frank Geiger, Noted Bass, Special Soloist
7:30 P.M.

9:20 A.M. Bible School

Men's Class Biltmore Hotel O. D. Conrey Teacher

5:40 P.M. Six C. E. Meetings

2500 Free Seats Welcome

Six-Year-Old Child Singer And Preacher

Lorna Jeanne DeBard
Has sung and spoken for Uncle John over KHJ.
Hear this child wonder.

Dr. Brougher speaks on PERPETUAL YOUTH How to Keep Young.

Eleanor Woodford, Soloist.
Big Chorus.
Hastings at Big Organ.

TEMPLE BAPTIST Theater Beautiful 5th and Olive Sts.

COLLEGE CHRISTIAN CHURCH

9:00—Church School in California Christian College.
11:00—Chotiner's Ravenna Theater, Beverly and Vermont.

W. P. BENTLEY, Professor of Missions and English, speaks on
"THE MASTER'S MIND THE MASTER MIND"

COLLEGE GLEE CLUB CHOIR

Prof. F. J. Barber, Director of Music. Harold Turney, Director Religious Education. Mrs. Harriet D. Laidlaw, Organist.

Evening Service in California Christian College
6:30—College Christian Endeavor.
7:30—GOSPEL TEAM FROM Y.M.C.A. Milton Meacham, speaker, on "SERVICE."

Everyone receives a welcome at every service.
A Church Home for University Students.

Plymouth Congregational Church

DR. C. F. AKED

Will preach tomorrow at 11 o'clock in the
West Coast Boulevard Theater
Vermont and Washington

THE FOLLY OF GROWING OLD

"Some people grow old gracefully: Others learn the new dances."—LIFE

Free Parking in West Coast Auto Park.
Take "W" car from downtown or "V" crosstown car.

At 7:30 there will be a Columbus Day Program in Olivet Church

The Rev. W. H. Hopkins will preach on
"Poor, yet making many rich."

First Baptist Church

1728 West 6th Street — Take "D" Car West.

Dr. James A. Francis

Morning Service, 11 A.M.
Sermon:
"The Real Jesus"
Theme: Meeting Men on the Level.
Chorus Choir 45 Voices.
Quartet and Solos.
Alexander Stewart, Director.

Dr. Bruce Baxter

Evening Service, 7:30 P.M.
"Christ in Gethsemane"
(With copy of picture before you.)
A most cordial invitation to all, especially to young people.
Special Music: Quartet and Solos.

BIBLE SCHOOL IN ALL DEPARTMENTS, 9:30 A.M.

YOUNG PEOPLE'S SOCIETIES, B.Y.P.U., MEET AT 6:15 P.M.

First Congregational Church,

845 S. Hope Street
REV. CARL S. PATTON, D.D., Minister

9:30 o'clock—Church School. Graded Departments.
11:00 o'clock—Dr. Patton's subject:

"HE THAT LOSETH HIS LIFE SHALL FIND IT"

Chorus Choir, John Smallman, Director

"I Waited for the Lord".....Mendelssohn
"From Egypt's Bondage Came".....Page

7:30 o'Clock, the Picture—
"TONGUES OF FLAME"

Wilshire Presbyterian Church

Third Street and Western Avenue.
Ministers: John Albert Eby and Arthur Edwin Wake.

DR. EBY, BOTH HOURS

11 A.M.—"Heaven's Hall of Fame."
Communion and Reception of Members.
VESTED BOY CHOIR OF SIXTY VOICES WILL SING.
Tenor Solo, "A Song of Consecration" (Kennedy)
W. Earnest Feutz.

7:30 P.M.—The Picture, "The Code of the Sea."

Dr. Eby speaks on "REGENERATION"

Soloists: Perry E. Riker, bass, and W. Earnest Feutz, tenor. William Ripley Dorr, Organist and Choirmaster.

First Baptist Church of Hollywood

"Good Sportsmanship" is the Pastor's Message to Young People at 11:00 A.M.
"Sing-fest." "In the Heart of Burma," with still and Motion Pictures and an Evening Message by the Pastor.

"Did a Gospel Revival Clean Up Mob-Stricken Herrin, Ill?" Las Palmas and Selma

SOUTH PARK BAPTIST CHURCH

Corner East Fifty-first and McKinley Ave.
Between Central and South Park Aves.
GORDON PALMER, D.D., Minister.

Morning, 11—American's Gibraltar—"Put the Bible in the Schools"
Evening, 7:30—Signs of the Times—"Paths to Paradise"

FIRST PRESBYTERIAN CHURCH OF HOLLYWOOD

Gower St. and Carlos Ave.

9:30 A.M.—RALLY DAY PROGRAM

11:00 A.M.—STEWART P. MacLENNAN preaches

"The Soldier's Helmet"

7:00 p.m.—GREAT INSPIRATIONAL SERVICE—
(a) Chimes and Chorus Choir.
(b) Congregational Praise Service.
(c) Sermon by Mr. MacLennan:

"THE SOCIALIST'S DREAM COME TRUE"

Wilshire Boulevard Christian Church

M. HOWARD FAGAN, D.D., Pastor.
Wilshire and Normandie. Take "R" Car.

9:30 A.M.—Bible School — 6:30 P.M.—Christian Endeavor

11:00 A.M.—JESUS AT THE JORDAN—Matt. 3:13-17

Quartet—"Awake, Put on Strength" (Rogers)
Solo—"The Voice in the Wilderness" (Scott)—Harold E. Shugart.

7:45 P.M.—A WOMAN WHO ALMOST OUTWITTED JESUS—Mark 7:24-30

Quartet—"Shadows of Night" (Mathews)
Solo—"Now the Day Is Over" (Speaks)—Mrs. M. H. Fagan.
Whistling Solo—Mrs. Helen McNeal Piper.

SCHOOL OF MISSIONS BEGINS NOVEMBER FIRST.
THE CHURCH WHERE YOU ARE A STRANGER BUT ONCE.

HOLLYWOOD CONGREGATIONAL CHURCH

Hollywood Blvd. at Sycamore Ave.
JAMES HAMILTON LASH, D.D., Minister.

11 a.m.—Morning Worship. Sermon, Dr. Lash: "LISTENING TO THE INFINITE."

7:30 p.m.—"BRITAIN: HER PEOPLES AND PROBLEMS"—Illustrated.
The second in a series of Sunday evening addresses by Dr. Lash on the present situation in Europe, as found by him on his recent trip.

First United Presbyterian Church

Ninth at Figueroa

DR. W. E. McCULLOCH, Pastor.

11:00 A.M.—"ARE THE YOUNG PEOPLE OF TODAY WORSE THAN THOSE OF FORMER GENERATIONS?"

7:30 P.M.—QUESTIONS:
1. Would it be wise for Al Smith to run for the Presidency?
2. What about Sabbath laws in the United States?
3. What are the strongest reasons for believing that we shall live beyond the grave?
4. What do we believe about heaven?

Special Music by the Quartet Choir at both services

FIRST CHRISTIAN CHURCH

CHAS. ROLLIN HUDSON, Pastor. 11th at Hope Street.

11:00 A.M.—"With One Accord . . . In Prayer"

6:30 P.M.—SCHOOL OF MISSIONS

Classes for all ages in study of South America. Dr. W. T. Gilliland, leader of adult class. "Prayer as a Creative Force in Building," Dr. Hudson. Dramatics under direction of Victor Fisher. Bring the whole family.

FIRST METHODIST EPISCOPAL

EIGHTH AND HOPE STS.
Elmer Ellsworth Helms, D.D., Pastor
Organ Half Hour, 10:30 and 7:00—Chorus 150.

Three Women of World Wide Note to Speak.

11:00—MAY LEONARD WOODRUFF, "AS A WOMAN SEES IT"

7:30—BESSIE GEORGE-WEBB, "KING ROBERT OF SICILY"

7:50—MARY BRUMMITT, "THE LAND OF THE CUP AND THE BOOK"

Dr. Helms on "Corkscrews, Cocktails and Crooks," Oct. 18.

MESA CONGREGATIONAL CHURCH

Corner 54th St. and 6th Avenue.
REV. H. G. CULBERTSON, LL.D., Pastor.

11 a.m.—"JOYOUS, TRIUMPHANT LIFE."
7:30 p.m.—"IMMORTALITY."

What Would Jesus do if After Marriage He Discovered That He Was Wedded to the Wrong Woman?

HEAR DR. G. A. BRIEGLEB ON THIS

In Sermon Prelude, Sunday, 7:30 P.M.

Also In Sermon on
"THE GOLD RUSH AND THE STREET OF FORGOTTEN MEN," or "IS GOD EVER BORED BY HUMANITY?"

11:30 A.M.—Addresses by DR. HENRY T. BABCOCK and the Pastor

Organ Recital Music by Westlake's Unexcelled Quartet Choir.

WESTLAKE PRESBYTERIAN CHURCH

Grand View, South of 9th St. (W. 9th St. cars)

Church of All Nations and Grace Methodist Episcopal Church

G. BROMLEY OXNAM, Pastor

Services are held at Grace Church, 200 North St. Louis Street. Take "P" car to Chicago Street, walk back to St. Louis Street, and then one block north to Church.

11:00 A.M.—Mr. Oxnam will preach on

"RELIGIOUS ANAESTHETICS"

7:30 P.M.—Continuing in the Series on Religious Themes in Great Fiction.

Mr. Oxnam has chosen "Quo Vadis," by Henryk Sienkiewicz, as the book to be discussed Sunday evening.

EVERYBODY WELCOME.

A New Starting Point for Religion

A 2nd Century Religion Cannot Satisfy a 20th Century Mind

The First of a Series of Ten Lectures on "The Religion of a Free Mind"

Service, 10:50 A. M.
Sermon by E. Burdette Backus, Minister

THE SYNOPTIC PROBLEM
Lecture by Dr. F. D. Bullard, 10:00 A.M.

FIRST UNITARIAN CHURCH

A Church That Believes We Have Learned Something in Nineteen Hundred Years

925 South Flower Street

St. John's Episcopal Church

514 WEST ADAMS STREET (SOUTHEAST CORNER.)
REV. GEORGE DAVIDSON, D.D., Rector

SERMONS BY THE RECTOR

Morning:
"THE LORD THY GOD."

Evening:
"THE MEASURE OF LIFE."

SERVICES:
7:30 a.m.—Holy Communion.
11:00 a.m.—Morning Service.
7:30 p.m.—Evening Service.
9:30 a.m.—Sunday School and Bible Classes.

"M" or "J" car to Adams; walk West to Figueroa. "U" car to Chester Place, walk through Chester Place, then East to Figueroa. Also Figueroa Bus.
NO RENTED PEWS. EVERYONE WELCOME.

Bob Shuler Both Hours

TRINITY METHODIST CHURCH
(Corner 12th and Flower)

11:00 A.M.—Subject: "The End of Solomon"
7:30 P.M.—Subject: "Cain's Wife and Other Wives"

PRELUDE:
A. Mitchell And Gag Rule.
B. Can A Man Own His Own Soul In America?
C. How Do Men Climb to Official Position?
D. Is It Acutally Better To Be Right Than President?

CRIMINAL MISUSE OF THE BIBLE

Theodore Curtis Abel will discuss "THE WORTH OF THE BIBLE" at the
HOLLYWOOD UNITARIAN CHURCH 7020 Fountain Ave. (near Gardner Jct.)
Sunday, Oct. 11 at 11 A.M. Sunday School at 10
"THE CHURCH WHERE NOT ALL THINK ALIKE BUT WHERE ALL ALIKE THINK"

ST. PAUL'S CATHEDRAL

The Only Downtown Episcopal Church in the City.
815 South Figueroa St.
VERY REV. WILLIAM MacCORMACK, D. D., Dean
Services: 7:45 a.m., 11 a.m., 4 p.m., 7:45 p.m.
REV. WILLIAM COWANS WILL PREACH
11 A.M., Topic—"IN QUEST OF LIFE"

7:30 P.M.—Organ Recital by Dudley Warner Fitch. 1. A Cheerful Fire (Fireside Fairies)—Clokey; 2. Marche Nuptiale—Faulkes; 3. Reverie—H. Deagan.
7:45 P.M. Topic—"TO WHOM SHALL WE GO?"

Dr. George A. Warmer is home

and will preach both times Sunday

Extra Music

A.M.—Anthem, "Praise Ye the Lord"
Offertory Solo, "Jesus Only"—Nelle Gothold
P.M.—Anthem, "I Sought the Lord"
Gospel Quartet, "Lead Me, Savior"

WESTLAKE METHODIST CHURCH

Eighth and Burlington — DR. GEORGE A. WARMER, Minister

Dr. R. A. Torrey

Famous Evangelist and Teacher

Church of the Open Door

Bible Institute Auditorium, Sixth and Hope Streets
RADIO KTBI

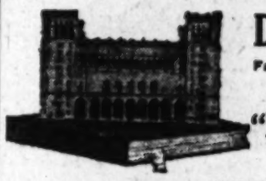

11 A. M.

"Power for God and How to Get It"

7:30 P. M.
"JESUS CHRIST THE ONLY FOUNDATION"

Large Chorus Choir both services. Messrs. Burley and Torrey, Soloists.
Bible School, all ages, 9 A.M. Christian Endeavor, 6 P.M.

HOLLYWOOD EPISCOPAL CHURCHES

TAKE HOLLYWOOD BOULEVARD CAR TO—

St. Mary of the Angels, 7:30 & 11—Neal Dodd..New Hampshire Ave.
St. Stephens.....7:30, 11 & 7:30—Philip A. Easley.....Vine Street
St. Thomas .....7:30, 11 & 7:40—A. H. Wurtele....Gardner Street

ST. ATHANASIUS EPISCOPAL CHURCH

840 Echo Park Ave., opposite Echo Park.

Holy Communion .....8:00 a.m.
Sunday-school .....9:30 a.m.
Junior Church Service.....10:15 a.m.
Morning Prayer .....11:00 a.m.

Sermon Subject: "WHAT A MAN'S LIFE CONSISTS IN."
Rev. Thomas C. Marshall, Rector.

ST. JAMES' EPISCOPAL CHURCH

Wilshire at St. Andrew's Place. (Take "R" Car, Wilshire or Western Avenue Bus.)
The Rev. Ray O. Miller, S.T.B., Rector. The Rev. Geo. C. Rafter, Associate.

Holy Communion .....7:30 A.M.
Sunday-school .....9:30 A.M.
Morning Prayer and Sermon..11:00 A.M.

Adult Bible Class, 9:30 A.M.
Taught by Lawrence M. Riddle, Ph.D.
Young People's Fellowship, 6:30 P.M.

EPISCOPAL CHURCHES

EPIPHANY, N. Sichel and Altura Streets: 7:30, 9:30 and 11 a.m.; 7:30 p.m.
TRINITY CHURCH, Melrose and Berendo Sts.: 8, 9:30, 11 a.m.; 7:30 p.m.
ST. LUKE'S CHURCH, 1201 E. Vernon Ave.: 7:30, 9:30 and 11 a.m.; 7:30 p.m.
ST. ANDREWS, 3939 S. Brighton: 7:45 and 11 a.m.; Church School, 9:45 a.m.
GOOD SHEPHERD, 937 West 51st Place: 8 and 11 a.m.; Y.P.F., 6:30 p.m.

SWAMI PARAMANANDA—ANANDA-ASHRAMA

North end Pennsylvania Ave., La Crescenta. Phone Glendale 2322-J-3.
Regular public service Sunday, 3:30 p.m. Oct. 11th: "DIVINE INSPIRATION."
Ashrama motors meet stage and street cars at Penn. Ave., La Crescenta, for Sunday afternoon service. Special Devotional Service, Sunday, 11 a.m. Public Class, Tuesday, 8; Thursday, 8 p.m. All welcome.

CENTRAL BAPTIST CHURCH

PICO AND ALVARADO STREETS. REV. A. J. RAMSAY, PASTOR.

Morning Subject: "THE FRUIT OF THE SPIRIT."
Evening Subject: "MANNA IN THE DESERT"

FIRST BAPTIST CHURCH

1000 West Adams Street, Corner Hoover.
Rev. Frank Wallace Gunsaulus, Pastor.

11 A.M.—"Christ's Estimate of Himself."
7:30 P.M.—"Is Jesus Christ Coming Again?"

Sunday School, Departmental and Graded. Competent Staff of Teachers.
11 a.m.—"THE PSYCHOLOGY OF CONVERSION."
7:30—"SPIRITUAL POINTS IN HUMAN PROGRESS"—Fourth in series on "CRIMES IN GREAT CAREERS."

ARMENIAN HOLY CROSS CHURCH

(Eastern Orthodox)

10th and Maple Sts. 10:30 A.M.
REV. ADAM MELIKIAN, Rector

The Most Rev. Primate of the American Catholic Church.

Archbishop-Archbishop F. E. J. Lloyd, D.D., and the Rt. Rev. Gregory Lines, D.D., Bishop of the Province of the Pacific,

Will be Guests of Honor.

The Archbishop, who will tell of his visit to the Holy Land and of his recent reception by His Beatitude, the Armenian Patriarch in Jerusalem, will also perform the ceremony of elevating Bishop Lines to the dignity of Archbishop, investing him with the Pallium, and also with the Insignia of the rank he already holds, that of Prince Commander of the Most Holy Order of the Crown of Thorns. A cordial invitation is extended to all "our going East."

FIRST PRESBYTERIAN

FIGUEROA AT TWENTIETH ST.

MINISTERS: HUGH K. WALKER and PAUL C. ELLIOTT

Dr. Walker will preach at both services:
11 A.M.—"HOLY PLACES IN THE REALM OF THE SOUL"
7:30 P.M.—"AMERICA'S SUPERLATIVE OPPORTUNITY—AVERTING THE YELLOW PERIL"
(President Coolidge Shows the Way Out.)

MUSIC UNSURPASSED IN THE CITY
Prof. Harris Wright Plays the Big Organ. Quartette of Artists.
Full Vested Chorus at Evening Service.

FIRST PRESBYTERIAN CHURCH OF HOLLYWOOD

Gower St. and Carlos Ave.

9:30 A.M.—RALLY DAY PROGRAM

11:00 A.M.—STEWART P. MacLENNAN preaches

"The Soldier's Helmet"

7:00 p.m.—GREAT INSPIRATIONAL SERVICE—
(a) Chimes and Chorus Choir.
(b) Congregational Praise Service.
(c) Sermon by Mr. MacLennan:

"THE SOCIALIST'S DREAM COME TRUE"

WEST ADAMS PRESBYTERIAN

West Adams Near Vermont Avenue
DR. WILLIAM H. FISHBURN, Minister

A.M.—"THE JEWEL EXPERT"
P.M.—A SERMON IN SONGS

THIRD PRESBYTERIAN CHURCH

West Adams Street West of San Pedro Street.
HERBERT HERSCHEL FISHER, Minister.

Bible School, Departmental and Graded. Competent Staff of Teachers.
11 a.m.—"THE PSYCHOLOGY OF CONVERSION."
7:30—"SPIRITUAL POINTS IN HUMAN PROGRESS"—Fourth in series on "CRIMES IN GREAT CAREERS."

ARMENIAN HOLY CROSS CHURCH

(Eastern Orthodox)

10th and Maple Sts. 10:30 A.M.
REV. ADAM MELIKIAN, Rector

The Most Rev. Primate of the American Catholic Church.

Archbishop-Archbishop F. E. J. Lloyd, D.D., and the Rt. Rev. Gregory Lines, D.D., Bishop of the Province of the Pacific,

Will be Guests of Honor.

The Archbishop, who will tell of his visit to the Holy Land and of his recent reception by His Beatitude, the Armenian Patriarch in Jerusalem, will also perform the ceremony of elevating Bishop Lines to the dignity of Archbishop, investing him with the Pallium, and also with the Insignia of the rank he already holds, that of Prince Commander of the Most Holy Order of the Crown of Thorns. A cordial invitation is extended to all "our going East."

United Lodge of Theosophists

FIFTH FLOOR
METROPOLITAN BLDG.

Fifth and Broadway
Public Library Bldg.

SUNDAY, 8:00 P.M.

"Reincarnation"

"As a man throweth away old garments and putteth on new, even so the dweller in the body, having quitted its old mortal frames, entereth into others which are new."

Sunday, 11 A.M.—Theosophy School for Children and Adults. Lecture at 8 P.M.
Wednesday—Study Classes at 3:30 P.M. and 8 P.M.
Friday—Questions and Answers at 8 P.M.
Reading Room, 9 A.M. to 9 P.M., closing at noon Saturdays. Loaning Library. No fees, charges or collections.

UNITY CENTER OF CHRISTIANITY

Sunday-school, 9:45. Services, 11:00, Ramona Hall, 340 South Hill. At Unity Center, 2136 S. Union Ave., Sunday, Monday, Wednesday, 8; Wednesday, Thursday, 3; Good Words Club, first Friday, 8; Business Man's Club, second Friday, 8, each month.

CHRISTIAN SCIENCE

The following Christian Science Churches of Los Angeles are all recognized branches of The Mother Church, The First Church of Christ, Scientist, in Boston, Massachusetts, and hold services as follows:

First Church—1866 S. Alvarado St., Sunday, 11 a.m., 8 p.m.; Wednesday, 8 p.m.
Second Church—W. Adams St. at Hoover, Sun., 11 a.m., 8 p.m.; Wed., 8 p.m.
Third Church—734 S. Hope St., Sunday, 11 a.m., 8 p.m.; Wednesday, 8 p.m.
Fourth Church—5106 Pasadena Ave., Sun., 11 a.m.; Wed., 8 p.m.
Fifth Church—7107 Hollywood Blvd., Sun., 11 a.m., 8 p.m.; Wednesday, 8 p.m.
Sixth Church—4107 Moneta Ave., Sun., 11 a.m., 8 p.m.; Wednesday, 8 p.m.
Seventh Church, San Pedro—315 7th St., Sun., 11 a.m., 8 p.m.; Wednesday, 8 p.m.
Eighth Church, Gardena—446 W. 161st, Sunday, 11 a.m.; Wednesday, 8 p.m.
Ninth Church—433 S. Normandie Ave., Sunday, 11 a.m., 8 p.m.; Wed., 8 p.m.
Tenth Church—936 W. 49th St., Sunday, 11 a.m., 8 p.m.; Wednesday 8 p.m.
Eleventh Church—2130 E. First St., Sunday, 11 a.m.; Wednesday, 8 p.m.
Twelfth Church, Van Nuys—456 Sylvan St., Sunday, 11 a.m.; Wednesday, 8 p.m.
Thirteenth Church—1750 Edgemont St., Sun., 11 a.m., 8 p.m.; Wed., 8 p.m.
Fourteenth Church, Culver City—3647 Watseka Ave., Sun., 11 a.m.; Wed., 8 p.m.
Fifteenth Church—1400 S. Gramercy Place, Sun., 11 a.m.; Wed., 8 p.m.
Sixteenth Church, Eagle Rock—Woman's Clubhouse, Sun., 11 a.m.; Wed., 8 p.m.
Seventeenth Church—4602 Santa Monica Blvd., Sun., 11 a.m.; Wed., 8 p.m.
Eighteenth Church—4580 So. Western Ave., Sun., 11 a.m.; Wed., 8 p.m.
Nineteenth Church, Sawtelle—1672 167th Ave., Sun., 11 a.m.; Wed., 8 p.m.

DOWNTOWN READING ROOMS

Room 702, 354 S. Spring — Room 315, 210 W. 7th — Room 215 617 W. 7th

PUBLISHERS:
THE TIMES-MIRROR COMPANY
OFFICERS:
HARRY CHANDLER, Pres. and Gen. Mgr.
MARIAN OTIS CHANDLER, Vice-Pres. and Secy.
FRANK X. PFAFFINGER, Treasurer.
HARRY E. ANDREWS, Assistant General Manager and Managing Editor.
DIRECTORS:
Harry Chandler, Marian Otis Chandler, Frank X. Pfaffinger, Mabel Otis Booth, Harry E. Andrews.

Los Angeles Times
EVERY MORNING IN THE YEAR
DAILY FOUNDED DEC. 4, 1881—44TH YEAR

Average for every day of September, 1925...139,986
Sunday only average for September, 1925...190,073
Average every day gain over September, 1924 2,207
Sunday only gain over September, 1924..... 14,383

OFFICES:
New Times Building, First and Broadway.
Branch Office No. 1, 321 South Spring Street.
Washington Bureau, 804 Hibbs Building.
Chicago Office, 360 North Michigan Avenue.
New York Office, 286 Fifth Avenue.
San Francisco Office, 742 Market Street.
Paris Office, 120 Rue Saint Honore.
In addition to the above offices, The Times is on file and may be found by European travelers at the following places:
490 Rue St. Honore, Paris.
138 Fleet St., E. C. 4, London.
Hotel Excelsior, Rome.

LOS ANGELES (Loce Ahng-hayl-ais)

MEMBER OF THE ASSOCIATED PRESS
The Associated Press is exclusively entitled to the use for republication of all news credited to it or not otherwise credited in this paper and also published here within.

The Times aims at all times to be accurate in every published statement of fact. Readers who discover any important inaccuracy of statement will confer a favor by calling attention of the Editorial Department to the error.

A BABY BENEFACTOR

Five babies are born in the United States every minute. Ford furnishes the rattles.

BROAD-MINDED

The man at the teller's window says that he knows his wife must be wonderfully large-minded. She gives him a piece of her mind every day and still has enough left to run a college.

THE OLD STUFF

In London a collector of ancient volumes has just paid $4500 for a copy of the earliest edition of the oldest of known joke books. He will at least be able to trace back all the parlor jests of today and discover the plots of modern comedies.

THE GREAT QUEST

The college professors, who some time back conducted a quiz to find out why young men play poker, are now said to be carrying on a query as to why the girls dance the Charleston. This is the higher education of which we have heard.

SEX AND SUICIDE

A Metropolitan Life Insurance Company bulletin says women love life better than men. For only one woman as against two and one-half men commits suicide. Perhaps this explains what became of the other half of some ornery members of male society.

PHOTOGRAPHING MUSIC

The University of Iowa is making motion pictures of sound waves produced in a singer's throat. In like manner, at Caltech, musical vibrations were last winter rendered visible as shadows dancing on the wall. The next step may be the invention of singing machines.

HUMAN FOSSILS

Under a mound in Kentucky, which has long been under cultivation, the skeletons of fifteen mound-builders have just been found and removed to the State University museum. The Kentucky savants say it is perfectly proper to rob ancient graveyards. But they must be very ancient.

FOLLOWING THE FLAG

Speaking of intervention and invasion, it is mentioned that the American occupation in Peking at the time of the Boxer rebellion resulted in the introduction of American canned milk. This product has since become a staple in Chinese homes. The tin can is not the only thing that follows the flag. We got into China by the Milky Way.

THE OLDEST MASON

Once more the oldest Mason has passed on. This time the sojourner was Dr. Joseph S. Halstead of Breckenridge, Mo., who died at the substantial age of 107 years and who had joined the Masonic order in the spring of 1840. He remained in good standing for eighty-five years, which would at least entitle him to be measured as a real pioneer in the ancient order.

DOUBLE TAXATION

The Rumanian administrators apply a tax feature on grounds of patriotism. They levy a double burden on property owners who spend six months of the year abroad. This double tax also catches the nonresident land owner for a stiff penalty. The idea seems to be to keep the home fires burning. The good Rumanian is not supposed to wander very far afield. What would the Americans who spend most of their time in Europe think if the assessor at the old home placed a double plaster on them every year?

ADAM AND EVE

Bonding companies testify that in the business world women are more honest than men. On the other hand, it seems to be a fact that in about eight cases out of ten the male defaulter goes wrong because of a woman. Perhaps the wife is sick and needs medicine or perhaps the sweetie is grasping and wants diamonds. The woman is thought to be more honest in her treatment of trusts not because she has a whiter conscience, but a larger fear. But when a woman once makes up her mind about anything she is mighty thorough about it.

THE FREE RIDE

The resourceful citizens of Florida are working the land game to the queen's taste. They are running motor busses not only over their own State, but into distant fields, for the purpose of bringing the stranger into contact with their speculative projects. These busses are said to have been operated from points as far distant as Chicago. If a man seems to be a fair prospect for a flyer in Florida realty he may be loaded into a fancy barouche and given a joy ride half-way across the continent. Of course, the Florida land men have to get long prices for their stuff in order to meet this elaborate overhead. At last accounts they were charging all that the traffic would bear. The investor who hopes to take a profit for himself may not be as successful.

IS GAS WARFARE HUMANE?

Fully conscious of his own transcendent genius as a gas expert and ready to admit that he knows more than any other man about the effects of that deadly chemical in modern warfare, Prof. W. K. Lewis, inventor of Lewisite gas, of which the United States now enjoys a monopoly, has been writing articles in defense of this weapon, which he says is both humane and merciful. In these statements he is supported by members of the chemical warfare service of this country who say that it is idle to attempt to outlaw the use of gas on the modern battlefield.

One recalls the horror with which the reports of the first use of gas in the World War were greeted by the American public. It has been hard to kill this sentiment. It still remains as the backbone of the opposition to what many consider an atrocious application of science to the elimination of foemen on the field of battle. But figures are presented by Prof. Lewis or others tending to show that gas kills fewer incapacitated combatants than does the machine gun, the explosive shell or the bayonet. These experts say that of a hundred casualties in a gas attack only two will result in death, while twenty-five or more struck by shell fragments will be killed. They offer this as proof that gas is the more merciful weapon.

Shakespeare said that mercy droppeth like the gentle rain from heaven, but it seems that in humane warfare it drops in the form of a gas bomb. All of which sounds well and might be readily accepted if nobody went behind the returns, as the opponents of this sort of warfare have done. They want to know what about the gassed men who do not die at once, but suffer from lingering and disabling illnesses. They want to know if it were not better for many to have been killed outright than to be going about in the frightful state in which they find themselves. The advocates of war gas have overlooked this latter aspect of the case or, at least, they have had nothing to say about it.

It is also held that the argument based on the mercifulness of gas made by the defenders of chemical warfare is refuted by their claim of its thorough effectiveness. It is said that an adequate air force, armed with cylinders of poisonous vapor, could slay all the people of New York in less than ten minutes. And, despite all scraps of paper in the form of treaties, who doubts that a desperate power would resort to such means of annihilation? The opponents of gas warfare point out the irrefutable truth that the instantaneous destruction of hundreds of thousands of noncombatant men, women and children hardly could be regarded as a humane and merciful achievement.

Brig.-Gen. Fries, chief of the chemical warfare service of the United States, says that gas in war has come to stay. Perhaps he is right and perhaps gas is more merciful than machine guns, but the question is such a vague one in the minds of a dubious public and the new system remains fraught with such awful possibilities that, until the matter has been fully debated, no positive conclusion can be reached as to the merits or demerits of was warfare that would fully justify its adoption or rejection.

BEAUTY AND BRAINS

One hesitated to accept the asserted dictum of Armand T. Nichols, for four years director-general of the Atlantic City beauty pageants, that the heads of the lovely girls of those ravishing revues are "as empty as their faces are beautiful." And one is glad to receive the assurance contained in Mr. Nichols's amended statement that the rule, like other rules, admits of exceptions. For, although old Homer averred that "in beauty wisdom is rare," and Theophrastus affected to believe that "beauty is silent deceit," there is no conclusive evidence to the effect that the great beauties of history were dumbbells, even if the supporters of the "beautiful-and-dumb" theory are illogical enough to deduce that such was the unhappy case.

If the divinely beauteous Helen, with "the face that launched a thousand ships and burned the topless towers of Ilium," were alive today would she be spelling Paris with two "r's" and thinking of Troy as a laundry? Did the fair Juliet use double negatives? Was Marguerite a moron? Did that "rare and radiant maiden whom the angels call Lenore" read with finger on line? Did Shakespeare err in making the learned Portia so fair to gaze upon?

These questions naturally arise from a consideration of any statement that beauty carries an empty head. But is ignorance really an essential concomitant of female loveliness? Is a state of arrested mental development better than a year's course of treatment at the best beauty shoppe in town? And incidentally was that archaic way of spelling shop, accidentally revived by a queen of beauty culture, herself a shining example of the truth of the dictum attributed to Mr. Nichols, if any truth is to be detected in it?

One can find little warrant for such an utterance in looking about among one's lovely girl acquaintances. Or if one did one would prefer not to think so, and certainly not to proclaim the discovery. And even at horse shows or in opera boxes or in large, lustrous limousines one rarely sees a lady of the order of Tennyson's Maud.

"Faultily faultless, icily regular, splendidly null."

But doubtless there are to be found ungentle critics who readily and thoughtlessly will accept the original statement of the case against the proud, cold beauty and accord her the humiliating booby prize in any intellectual contest. For there probably exist men who would not confess with Pope that beauty draws them with a single hair, despite the fact that all the professed woman-haters among our movie heroes invariably succumb to feminine charms before they are irised out of the picture. Doubtless, too, there are those who would argue that evidences of mental culture bespeak an ill-favored face; whereas on looking about among our sweet girl graduates one finds the antithesis of this to be true, as a rule, and that some of those who possess the most brilliant minds also have the most bewitching eyes and the skin one loves to touch. It may be true that beauty is its own excuse for being, but it is equally true that beauty is as beauty does, and it cannot successfully be held that the light of intelligence takes anything from natural loveliness.

Let none be led astray by those who adhere to and freely voice the idea that to be beautiful is necessarily to be dumb. For even such sad sophists must realize that for every beautiful dumb-bell in the bathing-girl pageants or out of them there can be found an equally beautiful girl who has more than one idea to her credit and that not all those who are well up in differential calculus and know Browning backward are facially in the Jane Eyre class.

YOUTH AT THE WHEEL

There is no age limit for acquiring the ability to drive a motor car, but to some its operation is an impossibility. So the Supreme Court of the State of California has decided in a damage suit against the parents of a girl of 15, whose car collided with another in San Jose, the accident resulting in the death of the husband and father of the plaintiffs—a man 66 years of age.

"Skillful driving of an automobile approaches an art," said Judge Frederick W. Houser of the District Court of Appeal of Los Angeles, who wrote the opinion while acting as justice pro tem. The judge said that the art may be acquired by some persons in a short time, but by others its acquisition was impossible, owing to inadaptability. The girl in question was held not to be too young to drive a car, and her parents were absolved from liability for the accident.

The decision is interesting, as it settles for the time the much-discussed point as to whether a person under 16 years of age may be permitted to run a motor car. There are many who hold, as Judge Houser has held, that age has little to do with one's ability as a driver. Not a few car owners prefer to trust their youthful offspring at the wheel rather than to handle it themselves, fearing their own inability and lack of agility.

Judge Houser is right when he says that there are persons who, despite all their intelligence and application, cannot learn how to drive skillfully. It does not seem to be a matter of intellect, but of fitness to the task. One wonders what kind of automobile driver Emerson would have made, or Montaigne or Samuel Johnson. It would seem, from what has been told of them, that Montaigne, the alert and agile Frenchman, might have made a very good one, but one can hardly "see" the sedate and deliberative Emerson or the phlegmatic, ill-tempered Johnson shining at the wheel. Emerson would have been getting in everybody's way and would have been "bawled out" by traffic officers along his route, while the testy Johnson would have been disputing rights with other drivers at every crossing.

Though bowing to the judgment of the court as to the ability of youth to drive an automobile with alertness and skill, one cannot but think, with all the evidence to be found on the road every day, that, while boy and girl drivers possess much agility in the shifting of gears and the twisting of the wheel, many of them are ready to take too desperate chances. A driver of mature age and fair judgment will hesitate to "cut in" directly in front of a moving motor vehicle or street car, but the young person, particularly if he is running what many regard as that pest of the roadway, a light delivery truck, will not hesitate to do so in four cases out of five.

So it may be assumed that mere skill is not all there is to the art of driving, or, at least, of safe driving. Good judgment is just as important a factor as skill, and the reckless young driver who, depending upon his skill, makes himself at once a menace and nuisance to other drivers should be curbed in that juvenile tendency to "show off" which has resulted in so many a street and highway fatality.

QUEST OF ANTIQUES

An American millionaire bargained for a masterpiece painted by Raphael and owned in Berlin. Objection was made to the removal of the painting and this will likely prevent the transfer. Under a rather recent law such treasures may not be removed from the country without a permit from the Minister of the Interior and if formal protests are filed the permission will be denied. Something had to be done to stay our plutocrats from rifling Germany of all her historical possessions. We are moving Europe over here in installments and paying the top price.

Go to It!

[Copyright, 1925, by Public Ledger Company]

Just About It
by James J. Montague

WARNING

Oh, maids of the faraway beaches,
Where soft is the breath of the breeze,
Oh, girls by the uttermost reaches
Of murmuring tropical seas—
We think about you with compassion,
What time we are penning this song,
For you'll be the victims of fashion
Before very long.

No rude vandal scissors have shorn you—
As under the palm trees you pose,
Your beautiful tresses adorn you,
Sometimes almost down to your toes.
With locks you are mantled and bodiced,
They are all of the clothes you require—
And you always look charmingly modest
In nature's attire.

But the bob wave is slowly receding,
And the girls in the temperate zone
Before very long will be needing
Your hair to parade as their own.
So traders will come to entreat you
And offer you trinkets for pay,
To let them with clippers deplete you
Of all your array.

A while with pathetic elation
With your hair unbecomingly short,
In the fashion of civilization
'Neath the sheltering palms you'll disport.
In all fitting calico dresses
You will amble and caper about,
But how will you get back your tresses
When your bob-craze goes out?

(Copyright, 1925, by the Bell Syndicate, Inc.)

A SPECTACULAR FRAUD

Some pretty frank statements are made in the autobiography of Thomas R. Marshall, now being published serially, in regard to lawyers and courts. As to expert testimony in murder cases he has much to say, and it is all against the idea that it is of the slightest value, though he does not question the learning of the witnesses nor their desire to give the court and jury the benefit of it. In his Middle Western practice Mr. Marshall said that he often listened to these experts, hired by himself or by the opposing counsel, in numerous and important cases, until he reached the conclusion that "about the most spectacular fraud that ever has afred itself before the American people is the so-called medical expert."

Mr. Marshall says that if medicine is a science there should be no dispute upon the facts as to what should be the conclusion in testimony as to insanity. The total lack of agreement among the learned witnesses is such as to render it extremely difficult to tell which of them is speaking the exact truth, uncolored by personal interest. The late Vice-President recommends that a medical commission, the members of which shall be officers of the court, shall make examinations of persons charged with murder and shall report their findings to the court.

Other legal authorities have suggested this system, and it probably is what we are coming to, if the court testimony of alienists is to escape in future the ridicule that now attaches to it.

CROSSED WIRES

Young Cyrus Prune, as many knew,
Was a thoughtless man at best
Until his wife devised a plan
Of putting him to the test.

Said she, "It's been so long a time
Since your Aunt Melinda came
That now I feel your relative
Is only an aunt in name."

So Cyrus then received a note
Of special invitation
And orders to dispatch at once
Without procrastination.

When later many weeks had passed
With nary a word received,
The little wife began to feel
Considerably peeved.

One night at dinner she remarked,
"Do you recall that letter?"
But Cyrus made no answer back,
For silence seemed much better.

Then, as the meal was nearly done,
He shot up like a rocket,
The peaky letter he'd just found
Still resting in his pocket.

JOHN N. GARDINER.

MIXED

Wife (paying unexpected call at the office:) You told me, John Henry, that your new typist was an old maid.

John Henry (flustered:) That's right, dear, she's away ill today and sent her grand-daughter instead.

LETTERS TO The Times

Water Rates

LOS ANGELES, Oct. 5.—[To the Editor of The Times:] A few days ago you published in your paper an article pertaining to the proposed increase in water rates. Have you any figures available that would show the necessity of increasing the rate nearly a third higher to pay for the lands mentioned?

The comparing of rates between cities is unfair as different conditions prevail. Los Angeles has invested some $30,000,000 to get good cheap water, and if promises made at the commencement of this undertaking prove true, are entitled to it rather than an increase, in order to reach the same level as some other city which has not made this initial investment.

As a utility owned by the people, where funds for development have been provided by taxation, this water should be furnished at cost, no matter how low, consistent with good business methods.

Some actual facts would prove interesting to the taxpayers and readers of The Times.

Personally, I am not anxious to break into print, but feel that others as well as myself are very much interested.

TIMES SUBSCRIBER.

How to Get a Referendum

LOS ANGELES, Sept. 29.—[To the Editor of The Times:] In your issue of September 22 my attention was attracted by a very able article written by Mrs. R. B. Willis—"A Referendum."

A great many seem to want a referendum, but nobody suggests how to accomplish that fact.

The prohibition element certainly will not help, rather do all they can to prevent it. Neither will the bootleggers, wine-grape growers or representatives in Congress, enforcement agents and politicians in general.

They are all making money one way or another, besides we have an element of gentlemen with prewar cellars and private lockers to fight.

Those who railroaded the Eighteenth Amendment through Congress, even the Federal Council of Churches, in their most fair and unbiased report, admitted as much, will never take a chance at a referendum.

There is only one way to get one. Enforce prohibition to the letter. One year of strict enforcement would do. If all the profits are taken away from the bootleggers, grape growers and politicians, besides hitting the prewar cellar and locker gentlemen, just watch them howl for a referendum.

Can Gen. Andrews accomplish this or will he join Gen. Butler of Philadelphia fame with a roar?

Time alone will tell.

T. M. ALBARDA.

HUNTING TROUBLE

BY J. J. LOWMAN

Gilbert Frankau, an English novelist, sounded in a recent address in London what he termed a great clarion call to every man to put women back in their place. He asserts that women are just cats—with no morality. He hates women. To listen to him tell it, women have no civic conscience, brain power, poise or anything else. He says it is a very profound truth that most women have no character at all.

To quote further, he maintains that the just token of morality is to love your work, and all women despise washing up, sweeping, dusting and household accounts. He considers most women failures as mothers, but, nevertheless, charming, beautiful; and he adores them.

Mr. Frankau argues that the only reason for the existence of women is that they are mothers and mates. But they have sharpened their weapons for sex war and are trying to drive the lords of creation from their original position as women's protectors.

It seems to me that our English cousin, if he really felt and believed these things, should have been a trifle more gallant and kept them to himself. He has attempted to cover a great deal of territory and, probably, at this minute trying to defend himself. Women are not going to stand idly by and make no defense. His argument is not at all a pretty one.

How about the many millions of wonderful mothers and good wives? It seems to me that women are either the noblest creation of God or the meanest. A good woman is little less than an angel; a bad woman is considerably more than a devil. And by bad women I do not mean women who drink or steal or frequent brothels. The chief weapon of a bad woman is her tongue.

With a lie she can do more deadly work than the fellow in the Bible did with the jawbone of an ass. Untruth is the fundamental strata of all evil in a bad woman's nature, and with it she is more to be dreaded than many men with revolvers. There is absolutely no protection from a lie. The courts cannot protect from its venom, and to kill a defamer and falsifier is not yet adjudged as legalized slaughter.

The women, God bless them! The more I think of them the more they should be blessed. What a dismal old world without the women! If left to me they should have the sun and moon to wear, for they are freighted with a consignment that is very, very precious.

LIGHTNING IN FORESTS

When lightning strikes a tree the ordinary result is to splinter the wood or strip off bark through the sudden generation of steam, says Nature Magazine. In the great majority of cases the tree is not set on fire. Nevertheless, the aggregate number of forests fires started by lightning is, in many parts of the country, greater than the number due to all other causes combined.—[Exchange.

PEN POINTS

History gives four men who decided to [illegible] ments.

Sir Walter of the [illegible] still competent to give burghers some potent [illegible] metal industries.

A dominating personality that can make a [illegible] ogetic.

Americanism: Being [illegible] birth control; killing [illegible] automobiles.

The more we hear [illegible] officials the better we like [illegible] dge policy of silence.

Proof that the late Czar hasn't [illegible] enough to [illegible] throne is his desire [illegible]

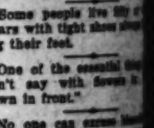

A leader is a man who [illegible] suade others to [illegible] tions.

Still, your parents [illegible] of child psychology, and [illegible] wonderful you are.

At least Hylan can [illegible] next Democratic convention. Al and Dixie meet.

A man may make an [illegible] self before he gets a million, isn't considered news.

Anything can happen. [illegible] Chicago jury found two men guilty instead of crazy.

A free country is one [illegible] men express their [illegible] instead of thinking it.

A deliberate mind may be trustworthy, but it's a [illegible] a cafeteria.

It's awful to be poor and a witless son and not [illegible] provide him a high-[illegible]

It must amuse the gods to [illegible] the argument that the Filipinos [illegible] be fit for self-government when [illegible] becomes like us.

The reason it is difficult for a man to marry his ideal is [illegible] she is after her ideal, too.

In England the [illegible] even report and find out where the foreman can't see.

Correct this sentence: "To answer the kid's question," the dad, "at least I don't [illegible] and tell him not to bother me.

Some people live fifty or more years with tight shoes [illegible] ing their feet.

One of the essential things can't say with flowers is [illegible] down in front."

No one can accuse [illegible] making a monkey of himself if he does believe in evolution.

The way some people waste [illegible] lives you would think there [illegible] plenty more where they came from.

The only thing a [illegible] gets much chance to use is [illegible] voice.

A man's opinion of himself [illegible] have much influence getting [illegible] into heaven.

A loafer always knows how a thing should be done, but the man doing it.

Evolution is when the [illegible] for.

RIPPLING RHYME

THE VISITOR

I sometimes pack my [illegible] lise and visit loving friends days with them. I [illegible] and then my visit ends. days a man can spiel [illegible] thing he knows; no [illegible] can be unreel and if [illegible] goes. My boots, they [illegible] the door with soothing [illegible] then they wring my [illegible] implore that I'll come [illegible] I always am a welcome [illegible] visiting my friends; they [illegible] sure to pull my freight [illegible] welcome ends. Some visitors on and on when they should and sprint; they see their [illegible] anguish yawn and do not [illegible] hint. If they have ears, [illegible] have eyes, if they have [illegible] souls they surely ought [illegible] their welcome's full or [illegible] still they stay, as it [illegible] fest the porch and [illegible] ery sigh and every [illegible] them to be gone. And [illegible] last they do decamp [illegible] not to return; in no [illegible] does a lamp of welcome [illegible] burn. The hosts remark [illegible] depart, "Good riddance! [illegible] way! For gumby like [illegible] break the heart of any [illegible] Sometimes the [illegible] beseech me to remain, [illegible] up my carpet sack [illegible] rusty wain. "Two days [illegible] "my limit is when visiting [illegible] and when I come again, [illegible] the lamps of welcome [illegible]

WALT MASON

[Copyright, 1925, Gazette Times Co.]

ERS TO

Times

Rates
, Oct. 5.—[To the
nes:] A few days
d in your paper
ning to the pro-
in water rates.
figures available
the necessity of
te nearly a third
r the lands men-

of rates between
s different condi-
Angeles has in-
,000,000 to get
, and if promises
nencement of this
e true, are enti-
than an increase,
n the same level
y which has not
investment.
rned by the peo-
for development
ded by taxation.
be furnished at
ow low, consist-
siness methods.
acts would prove
e taxpayers and
mes.
n not anxious to
but feel that oth-
myself are very

SUBSCRIBER.

Referendum
, Sept. 29.—[To
Times:] In your
er 22 my atten-
d by a very able
Mrs. R. B. Wil-
m."
seem to want a
nobody suggests
that fact.
element certain-
ather do all they
Neither will the
grape growers or
Congress, en-
and politicians

aking money one
besides we have
tlemen with pre-
rivate lockers to

ended the Eight-
through Con-
deral Council of
most fair and
mitted as much,
chance at a ref-

one way to get
ohibition to the
of strict enforce-
If all the profits
rom the bootleg-
and politicians,
e prewar cellar
men, just watch
eferendum.
rews accomplish
n Gen. Butler of
with a roar?
tell.
M. ALBARDA.

TROUBLE

OWMAN
an English nov-
recent address
termed a great
ery man to put
heir place. He
n are just cats—
He hates wom-
im tell it, wom-
onscience, brain
ything else. He
profound truth
have no charac-

r, he maintains
n of morality is
and all women
up, sweeping,
ehold accounts.
women failures
, nevertheless,
; and he adores

es that the only
tence of women
thers and mates.
sharpened their
ar and are try-
ords of creation
al position as

hat our English
ly felt and be-
, should have
rgallant and kept
He has attempt-
t deal of terri-
at this minute
mself. Women
and idly by and
His argument
y one.
any millions of
and good wives?
hat women are
creation of God
good woman is
angel; a bad
ably more than
d women I do
who drink or
brothels. The
bad woman is

do more dead-
fellow in the
fawbone of an
e fundamental
a bad woman's
she is more to
any men with
absolutely no
le. The courts
its venom, and
and falsifier is
as legalized

less them! The
hem the more
ssed. What a
thout the wom-
ey should have
wear, for they
a consignment
recious.

FORESTS
ikes a tree the
o splinter the
rk through the
f steam, says
the great ma-
tree is not set
es, the aggre-
sts fires start-
in many parts
ater than the
other causes
ge.

PEN POINTS

History gives few pages to the man who decided to await developments.

Sir Walter of the Iron Arm is still competent to give the Pittsburghers some potent points in the metal industries.

A dominating personality is one that can make a bill collector apologetic.

Americanism: Being horrified by birth control; killing children with automobiles.

The more we hear from some officials the better we like the College policy of silence.

Proof that the late Czar's cousin hasn't wit enough to handle the throne is his desire for it.

A leader is a man who can persuade others to finance his ambitions.

Still, your parents knew nothing of child psychology, and look how wonderful you are.

At least Hylan can enjoy the next Democratic convention, when Al and Dixie meet.

A man may make an ass of himself before he gets a million, but he isn't considered news.

Anything can happen now. A Chicago jury found two murderers guilty instead of crazy.

A free country is one in which men express their insubordination instead of thinking it.

A deliberate mind may be most trustworthy, but it's a nuisance in a cafeteria.

It's awful to be poor and have a witless son and not be able to provide him a high-powered car.

It must amuse the gods to hear the argument that the Filipinos will be fit for self-government when he becomes like us.

The reason it is difficult for a man to marry his ideal is because she is after her ideal, also.

In England the unemployed have even report and stand around where the foreman can't see them.

Correct this sentence: "If I can answer the kid's questions," said the dad, "at least I don't fool him and tell him not to bother me."

Some people live fifty or more years with tight shoes always hurting their feet.

One of the essential things you can't say with flowers is: "Sit down in front."

No one can excuse himself for making a monkey of himself, even if he does believe in evolution.

The way some people waste their lives you would think there were plenty more where they came from.

The only thing a married man gets much chance to save is his voice.

A man's opinion of himself may have much influence getting him into heaven.

A loafer always knows how a thing should be done that the man doing it.

Evolution is when the car is put for.

RIPPLING RHYMES

THE VISITOR

I sometimes pack my large w
lise and visit loving friends;
days with them I dwell in
and then my visit ends. For
days a man can spiel 'most e
thing he knows; no further
can be unreel and if he's wise
goes. My hosts, they see me
the door with soothing words
then they wring my fingers
implore that I'll come back a
I always am a welcome skate
visiting my friends; they know
sure to pull my freight before
welcome ends. Some visitors
on and on when they should
and sprint; they see their hosts
anguish yawn and do not take
hint. If they have ears, if they
have eyes, if they have
souls they surely ought to re
their welcome's full of holes.
still they stay, as in a trance,
fest the porch and lawn, when
ery sigh and every glance
them to be gone. And when
last they do decamp they're
not to return; in no one's wish
does a lamp of welcome
burn. The hosts remark as
depart, "Good riddance! Go
way! For guests like you
break the heart of any mortal
Sometimes the people of a
beseech me to remain, when I
up my carpet sack and start
rusty wain. "Two days," I
"my limit is when visiting I
and when I come again, see
the lamps of welcome

WALT MASON.

[Copyright, 1925, George Matthew Adams.]

Welshmen and the Wine

A party of three
walked into a Manchester
house and called for some
wine.

After smacking his lips
them said: "Look you!
the finest glass of port
neffer tasted!"

The second remarked,
I also!" and the third
with "Neither did I
don Telegraph.

ARIZONA GLORY TOLD OVER KHJ

Gladys De Witt Describes Wonder Scenery

Western Auto Supply Sponsors Program

"Uncle John" Bid Farewell on Island Trip

BY PAUL SHEEDY

Arizona as the land of brooding mystery, with a future as yet undreamed, its phenomenal marvels of scenery reaching indescribable glory in its Grand Canyon and various freaks of nature—all this was the topic of last night's "Rotogravure" before the tower microphone by Gladys DeWitt, telling of the old Santa Fe Trail and its wonder and possibilities.

"Everything is possible in this wonder country," she said in her address. Purple mountain peaks glow in the glimmering golden haze, there ruins of remote ages stand side by side with the primitive mechanism of pioneer living; the snow-clad peaks are looked down from valleys that have the temperature and production of the tropics.

"There is no question but that Arizona is one of the most marvelous regions of the world. Its interest to the tourist is not exceeded by the Yellowstone for the canyons beauty of the Arizona mountain magnificence that reaches its supreme aspect in the Grand Canyon, the wonders of extinct volcanic action, the unearthly splendor of the coloring in the sky and mountain effects, all combine to make the State the embodiment of all that expression of magic and mystery.

ENCHANTED WORLD

"Every journey in this land of mystery seems to lead into an enchanted world. The gray valley floor, the curious mesa formations that stretch into infinite distances, the mystic apparitions in the Escalante mazes, the Montezuma faces, the ruins of Casa Grande telling the tale of a once massive city, the cliffs of Rio Verde, the mounds and shafts belonging to some prehistoric civilization—all these speak in a language that fascinates the imagination.

"Immediately upon conclusion of Miss DeWitt's talk and the period of broadcast from the closed-car studio in the Biltmore, the Western Auto Supply Company went on the air with another of their splendid radio concerts, presented through their radio department in connection with their new Western Auto Patrol receiving set.

The ensemble of artists who appeared for the musicale was up to the high standards established by the firm, including the Western Auto Cord orchestra, directed by Jack Cronshaw, presenting "A Night in Comic Opera," including selections from many of the big song successes of recent years.

HAND SOLOS PLEASE

Lita Content, concert pianist, delighted the patrons with her two classical piano solo numbers, "Humoresque Polka," and "I Want to Be Happy" from "No, No, Nannette," now playing in the city. Dan Gilbert, favorite tenor, was again heard with a group of songs as was Carlin, soprano, who has already been highly lauded for her splendid broadcast talent.

Last evening's children's hour was a festival of farewells to Uncle Don and his "Music Box," composed of Mary Newkirk Bower, soprano; Bernice Nell, 'cellist, Carolina Lafferra, violinist, Helen Mead Van Dutke, and Mona Content, concert pianist, who sail at noon today aboard the S.S. City of Los Angeles for Honolulu and other ports of the Hawaiian group with a month's excursion of the Chamber of Commerce. Uncle John and his favorite artists of the studio staff conducted a public reception aboard the steamer at its dock this morning from 10:30 until 11:30. They will return to the city and resume on the 1st inst.

Among the group of the studio's little children who bade farewell yesterday were "Sir Richard" Cotter, juvenile, Vyola Cotter, the "Sweetheart of Radioland," Bettiemae Pfefferstone, singer and reader, Blanche Ayers, 9-year-old reader, Marjorie Ayers, 10-year-old violinist, Hall, 7-year-old violin pupil of Marshall Steadman, "Mickey" Cotter, 8-year-old pianist, "Buntie" Hughes and the Piggly Wiggly Hawaiian Trio.

HERBERT TITIAN TRIO

An matinee program of the Pacific Electric Company presented the Titian Trio with their usual rendition of ensemble selections, Karl Brandenburg, the popular radio tenor, and Annie Laurie Wheeler, the "Flower Girl of KHJ," who gave a number of poems. This program was followed by an hour of fine music from the closed-car salon in the studio, broadcast by remote control through the station.

Closing with an unusually fine group of voice, Betty Abbott, was a feature of yesterday's noon program from the station. She was assisted with Rod Loring's Oak Park orchestra, playing through a program of the Oak Tavern. A group of musicians gave a group of dance and novelty numbers that were highly praised, insuring an early return to broadcast from the studio.

The University of Texas at San Antonio will be on the air by November 1, with a radio broadcasting station of not less than 500 watts power. All of the old broadcasting equipment, except the aerial, has been discarded and replaced by highly improved sending apparatus installed. The latest and sharp wave of the station, when it comes on the air, undoubtedly carry the broadcasting waves over a much greater distance than formerly. An entire studio for the broadcasting is being constructed in the building of the university, under the direction of Dr. S. I. Hall, professor of physics. The broadcasting equipment is being built by the old call letters of the station will be changed by the government when it applies for the license permitting the station to go on the air.

SAY BOYS!
Many Makes of Parts and Radio Sets in Stock. You'll Find Them at The
Radio Radio Stores
[illegible] MAIN 0627
[illegible] MAIN 5665

Lake Arrowhead Host is Guest Announcer

SANTA ANA MUNICIPAL BAND

D. C. CIONFONI, DIRECTOR OF SANTA ANA BAND

ROBERT P. SKILLING, SINGER AND READER

HAROLD E. WAHLBERG PRESIDENT OF SANTA ANA LIONS CLUB

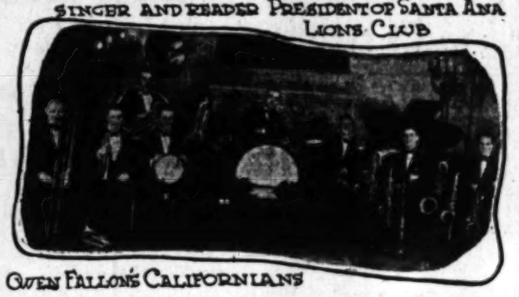

OWEN FALLON'S CALIFORNIANS

Lions Club of Santa Ana Gives Program

K-H-J The Times

TODAY'S PROGRAM

7 to 7:15 a.m.—"Setting-Up Exercises," conducted by Prof. Barclay L. Severns.

10:30 a.m. to 11:30 a.m.—Reception aboard steamship City of Los Angeles. Farewell to "Uncle John's Music Box" en route to Honolulu, program including the Orpheus Four and the Piggly Wiggly Hawaiian Trio.

10:30 a.m.—World series broadcast play by play from the studio of KHJ, through the courtesy of the Associated Press.

12 to 12:30 p.m.—Leighton's Arcade Cafeteria Orchestra, directed by Jack Cronshaw.

12:30 to 1:30 p.m.—Program presenting Owen Fallon's Californians, through the courtesy of Rutherford's Ballroom.

2:30 to 3:30 p.m.—Program sponsored by the Pacific States Electric Company, presenting the Blue Boys Trio; Lee Roscoe, "Rag Man of KHJ," and Dora Leonard, blue singer.

6 to 6:30 p.m.—Leighton's Arcade Cafeteria Orchestra, Jack Cronshaw, director.

6:30 to 7:30 p.m.—"Uncle Remus," guest announcer. Program presenting Prof. Walter Sylvester Hertzog, radio historian; Henrietta Poland, "Little Forget-Me-Not;" Jane Smith, 8-year-old pianist; Eugenia Caldwell, "Topsy Primrose," 7-year-old dialect reader; Robert P. Skilling, Jr., 3-year-old singer and reader; Peggy Milholland, 7-year-old reader, and Nona Clapp, reader and singer, pupil of Marshall Stedman.

8 to 10 p.m.—Program through the courtesy of the Lions' Club of Santa Ana. Dr. Ralph L. Power, guest announcer. Presenting Santa Ana Municipal Band, D. C. Cianfoni, director; Georgia Bell Walton, violinist, accompanied by Lion Alan Revill; Harold E. Wahlberg, president of the Santa Ana Lions' Club; Lioness Mrs. Van Dien, soprano; Lion Maurice Phillips, baritone.

10 to 11 p.m.—Art Hickman and his Biltmore Dance Orchestra.

11:30 p.m. to 2 a.m.—The weekly visit of the Lost Angels of KHJ. Including Piggly Wiggly Hawaiian Trio; Bennie Nawahi, ukulele; Urban Theilman, pianist; Louis F. Klein, harmonica and auto harp; Freeman Lang, E. K. Barnes, O. G. Pirle, Benjamin Sears, old-time fiddler; Carlson sisters, vocal duos; Karl Brandenburg, tenor; Malcolm Beelby, pianist; Egyptian Ballroom Orchestra.

LOCAL SCEDULE

TIMES	7:00 to 7:15 a.m.
Express	7:30 a.m. to 1:00 p.m.
TIMES	10:30 a.m.
Angeles Temple	10:30 a.m. to 12:30 p.m.
Klemin & Havemeyer	11:00 a.m. to 12:30 noon
TIMES	12:00 noon to 1:00 p.m.
The Most Station	12:15 to 1:00 p.m.
TIMES	2:30 to 3:00 p.m.
Express	3:00 p.m. to 5:00 p.m.
TIMES	5:00 p.m. to 7:00 p.m.
The Most Station	6:30 to 8:00 p.m.
Anthony	7:00 to 8:00 p.m.
Warner Brothers	7:30 to 11:00 p.m.
Angeles Temple	7:30 to 9:30 p.m.
Examiner	8:00 to 9:00 p.m.
Anthony	9:00 p.m. to 9:00 a.m.

DOPE BANDIT ROBS WOMAN OF $80 RING

Victim Chloroformed After Brief Battle With Early-Morning Intruder

Police yesterday were searching for a "chloroform bandit" who, before daybreak, entered the home of Mrs. Jack Huber at 1015 Ingraham street and escaped with a ring valued at $80, after doping her. Mrs. Huber's 6-year-old son was aroused and gave chase to the intruder, but could not attract aid before the bandit had escaped.

Awakened from slumber about 3 a.m. by a noise at her window, Mrs. Huber was surprised to see a man crawl through an open window. She screamed, but he produced a pistol and warned her not to make an outcry, threatening her with death. A brief struggle ensued, in which Mrs. Huber was rendered unconscious by a chloroform-soaked handkerchief. When she came to Mrs. Huber summoned police, and Detectives Lieutenants Post and Hull responded. She was found to have suffered burns on her face from the drug.

Mrs. Huber gave police a good description of the bandit.

PAIR ACCUSED AS ROBBERS

Two Escape Charge of Attacking Woman as Police Fail to Find Male Companion

A complaint charging robbery of Kenneth Palmer and an unnamed woman companion was issued by Dep. Dist.-Atty. Joos yesterday against L. L. Overman and Joseph Washinlor, the latter a negro, who were arrested late Thursday in Cahuenga Pass after a brief but spectacular career in crime that included three hold-ups.

The lone complaint was due to the fact that one of the robberies to which the pair confessed was committed in Ventura county and the other, a hold-up of a man giving the name of C. Kane and his woman companion, could not be charged against them because officers could not locate Kane to have him sign a complaint. Officers declared Kane is a fictitious name.

Both suspects strenuously denied the charge by "Kane" that they attacked the woman after knocking "Kane" unconscious, although freely admitting committing the robbery.

Palmer and his friend were held up and robbed Wednesday night, the thieves obtaining a ring from the girl. "Kane" and the woman were robbed Thursday noon in the vicinity of One Hundred and Twenty-seventh street and South Park avenue.

The third robbery was that of the occupants of an automobile which was stopped in the highway between Ventura and Santa Barbara, following which the bandits headed their machine for Los Angeles.

VENICE ANNEXATION SET

Legal Formalities Hold Up Actual Absorption of Beach District Until About November 15

The actual annexation of Venice to Los Angeles will take place about November 15, it was stated yesterday at the City Hall, following the filing with City Clerk Domingues by City Clerk Hafma of Venice of a complete abstract of the consolidation proceedings in that city.

This abstract will be placed before the Los Angeles City Council next Tuesday morning. Then will follow, that day or the following day, the adoption of the ordinance consolidating the territory now included within the boundaries of Venice as a part of Los Angeles. The ordinance, after being signed by the Mayor, must be published for thirty days. After the thirty-day period a copy must be sent to the Secretary of State at Sacramento for certification. Upon the issuance of the certification at Sacramento the consolidation of the two cities becomes effective. City Clerk Domingues will notify the Mayor, City Council, Chief of Police, Board of Public Works and all other city departments that Venice is then thereafter a part of Los Angeles. It is expected that it will be November 16 before all of these legal requirements are fulfilled.

Upon the recent of the notice from the City Clerk, the Chief of Police, Board of Public Works and other department heads will formally take over for Venice the functions of government which are assigned to them. The members of the Venice police department will probably be sworn in at once as members of the Los Angeles police department, and Venice made a division of Chief Heath's force.

The abstract filed yesterday with City Clerk Domingues set forth that the official canvass of the vote cast at the recent election held at Venice showed 3139 votes for consolidation and 2197 opposed, giving a majority of 942 in favor of annexation of Venice to Los Angeles.

The Los Angeles City Council yesterday accepted an invitation to a banquet to be given at the Ambassador Hotel next Wednesday evening by Venice supporters of annexation to cleebrate their victory. At this banquet Mayor Cryer, the City Council, Police Chief Heath will meet leading citizens of Venice and formally welcome them as citizens of Los Angeles.

BALLROOM OWNERS FEARS SET AT REST

By a "Times" Staff Correspondent

OCEAN PARK, Oct. 9.—When Venice annexed to Los Angeles the owners of the Egyptian Ballroom, on the Ocean Park pier, were caused some concern as they believed the dividing line between Venice and this city cut the ballroom floor in half. A survey was made today and it was revealed that only a small portion of the ladies dressing rooms was in the annexed city.

Considerable talk was heard following the election that a section would have to remain closed during Sundays in accordance with Los Angeles ordinances, while dancing could be allowed in the other half of the building. The survey has set the minds of the owners at rest. The matter of the corner which lies in that city can easily be remedied.

UNABLE TO AVERT DRUG CONVICTION

Surprise Witness Fails to Impress Jury With Story of "Planting" Contraband

Despite testimony by Grant Trask that he had signed two affidavits admitting he had "planted" drugs in Harry Murray's room at 776 Wall street, a jury in Federal Judge James's court yesterday found Murray guilty of selling drugs within twenty minutes after it had retired.

Trask was a surprise witness presented by Attorney Mack Meader and testified that two men whom he knew only as "Smithy" and "Scotty" had threatened his life if he did not sign the papers and give it to arresting police officers.

Murray operated a taxi-stand at 776 Wall street. His case was transferred by the police to Federal court. He will be sentenced Tuesday.

NEWMAN RETURNS TO CITY TO STAY FOR LIFE

Returning yesterday from a business trip to his former home, Kansas City, and other eastern cities, Frank L. Newman, managing director of the Metropolitan, Million Dollar and Rialto theaters, announced he is now a life resident of Los Angeles. He said "Los Angeles is truly the ideal place on earth for a home."

Main Store Seventh Street at Olive

Coulter Dry Goods Co. FOUNDED IN 1878

Branch Store 215 South Broadway

The Crew-Neck—A Favored Model In Fall Sweaters

COLLEGE girls and those inclined to out-of-door sports are favoring just the styles of sweaters featured in the illustration, and all the others to be found in our Sweater Section now.

A Very Special Purchase

Of fashionable balbriggan one and two-piece sports garments brings smartly-tailored apparel of this class to women at remarkably low prices $10.95, $12.50

The Turtle and Split-Turtle Necks

Share equal honors with the crew-neck, in slip-ons .....$7.95 and $10

Campus Jacks in the new blazer and Jacquard patterns are the last word in smartness for sports and campus wear, at $6.95 and $15.00

(Third Floor—Coulter's)

Very New Flat Style Purses

ONE of the best-liked present styles in bags is the flat model which can be carried so conveniently under the arm—they all have outside pockets and may be had in black, brown, tan, blue; calfskin, tooled, and Vachette fitted vanity boxes included, all at the same price. $2.95

(Main Floor—Coulter's)

It's Time To Order Christmas Cards

Next best thing to saying "Merrie Christmas" to all your friends in person is a cheery Greeting Card.

Here are distinctive cards and many of them, to appeal to every taste. Orders for engraving taken now may be charged upon December accounts, if desired.

(Main Floor—Coulter's)

Coats for the Girls of 6 to 14

WINSOME, girlish models that have all the aristocracy of those made for grown-ups—in all-wool Bolivia, Porona cloth and Deponge—in mandarin, Monterey and other new Autumn shades; many smartly fur-trimmed .....$16.50 to $35.00

Glove Silk Vests Only $1.75

ARE exceptionally fine in quality, well reinforced, and made in bodice style in flesh, maise, white or peach; sizes 36 to 42.

Bloomers to match the vests, with generous reinforcements, sizes 6 and 7 .....$2.75

Forest Mills Union Suits—of part wool, made sleeveless and knee length, present remarkable values for larger women who wear sizes 40, 42 and 44, because they are specially priced for Saturday only, at....$1.95

(Fourth Floor—Coulter's)

A Cunning Set for Little Girls

Of 1, 2 and 3 years—shows a coat of soft, wooly wash material, finished with silk braid or crocheted edge; and dainty little rosebuds embroidered on the collar and cuffs, with saucy hats to match—in maise, baby blue or rose marie shades; set complete $21.50

(Fourth Floor—Coulter's)

Silk-and-Wool Hosiery for Winter

FOR warmth and comfort, and good appearance—full-fashioned, in airedale, blonde, beige, jackrabbit, French nude—excellent for sports wear, and inexpensive at $1.95

(Main Floor—Coulter's)

Biarritz Gloves $3.50 a Pair

NO type of glove enjoys greater present popularity than the Biarritz.

Developed in fine chamois, in natural and white, these gloves will give wonderful service, and all the amount of good looks that the most fastidious chooser of gloves could desire; at a cost of, pair, $3.50

(Main Floor—Coulter's)

Palmolive Talc Free

ON Saturday, with each purchase of a 33c tube of Palmolive Shaving Cream, we will add without further cost, a 25c can of Palmolive Talc.

All who have ever used Palmolive preparations will be glad to avail themselves of this offer, we are sure.

(Main Floor—Coulter's)

FUNERAL TODAY FOR W. M'STAY

Manufacturer and Pioneer Resident Will be Buried at Rosedale Cemetery

Funeral services for Walter M. McStay, head of the McStay Manufacturing Company and a resident of Los Angeles since 1884, who died Thursday morning at the White Memorial Hospital after a brief illness, will be conducted at 10 a.m. today at the George A. Fitch memorial parlors. Burial will be at Rosedale Cemetery.

Mr. McStay was born in Waterloo, Iowa, in 1871, and as a boy came to the West, living for a time in Nevada and later in this city. He was secretary of the Los Angeles Athletic Club in its early days and was one of the active athletes of the organization. He was well known in Masonic circles, being Past Master of Ionic Lodge, F. & A.M. He has been for many years prominent in the business and fraternal life of Los Angeles and had a wide circle of friends.

Mr. McStay leaves a father, Peter W. McStay of this city, and a brother, Carl E. McStay, field secretary of the Automobile Club of Southern California.

LATIN LEAGUE PLANS FETE

The Supreme Lodge of the Latin Protective League will hold a festival at the Flower Auditorium at 8 p.m. next Monday, with numbers of the Council on International Relations as guests. A program including solos by Alma Real, Mexican prima donna, and other musical numbers has been arranged.

Hammer Girl's Husband Jailed on Old Charge

Because he is said to have failed to keep up the installments on a $160 fine for speeding, Armour Phillips, husband of Clara Phillips, who is serving a life term in San Quentin for the murder of Alberta Meadows, was lodged in the County Jail yesterday.

Several months ago Phillips was fined $100 or three days in jail on a speeding charge. He was permitted to pay $50 down with the agreement to pay $10 a month. According to authorities he paid two $10 installments and then stopped.

When taken into custody the husband of the "Hammer Girl" said he thought he had paid off the fine. Friends were expected to pay off the remainder of the fine so he could be released.

JUDGES ENTERTAINED BY BREAKFAST CLUB

A number of judges and others prominent in the public life of Los Angeles were guests of honor at the regular meeting of the Breakfast Club, 3212 Riverside Drive, yesterday morning. Harry G. Sadicoff was host and among those present were Judge Frank G. Finlayson, Judge Lewis R. Works, Judge Robert M. Clarke, Judge Walter Hanby, Judge William Doran, Judge James Pope, Johnnie Hill of the District Attorney's office, Maj. Warren Bovard and Coach Howard Jones of University of Southern California and Commodore J. Stuart Blackton, pioneer motion-picture director.

Schools and Colleges

Information About Schools

The Times' School and College Bureau will help you secure complete information about any kind of School or Education Training. Carefully compiled data are on file, from which source suggestions may be made which will be helpful to you. THE SERVICE IS FREE. Address, write or call the TIMES' Information Bureau, First street and Broadway—telephone MIchigan 0700—or leave your name and address with the TIMES' Branch Office Information Bureau, 321 South Spring street and the desired school data will be mailed to you.

California Preparatory School For Boys. Non-Military. Accredited. Formerly Pasadena Military Academy. Opens next September (same location) as High Grade Academic School, competing favorably with best eastern schools, and fitting for all Universities, East or West. Will continue Lower School Grades 5th to 8th. Catalogue. Address Mr. G. H. Wood, Supt., R. D. 2, Box 61-T, Pasadena. Pasadena, Cal. Fair Oaks 3888.

MACKAY BUSINESS COLLEGE—612 So. Figueroa
Half-day office positions for our students—you EARN while you LEARN. Wonderful New Easy Payment Plan. Spanish—easy method. Catalog Free. Day and Night. TUcker 8193; MAin 4966.

STAMMER Call or write at once. Special tuition rate. Private or class instruction. Day and Eve. sessions. Results guaranteed. Est. 27 years. Millard Institute of Normal Speech, 318 W. 8th St., Los Angeles, Cal.

Military

THE COMING WEST POINT OF THE WEST
SAN DIEGO army & navy ACADEMY
Prepares for colleges, West Point and Annapolis. Univ. of California's highest scholastic rating. Christian influences. Land and water sports all year. Regular session begins Sept. 17th. For catalogue address, COL. THOS. A. DAVIS, Pacific Beach, San Diego, California.

PAGE MILITARY ACADEMY A Big School for Little Boys. The largest school of its class in America. Send for catalog. 1235 Cochran Ave. WHitney 1123.
ROBERT A. GIBBS, Headmaster.
Not best because largest, but largest because best.

Copper Etchings in Sepia Tones
A beautiful pictorial rotogravure section containing from eight to twelve pages is issued each week with the SUNDAY TIMES.

Noni's suggestion for Sunday with guests from Texas!

Breakfast
Sliced Oranges
Ham and Eggs
Ribbon Cane Syrup
Hot Biscuits
Standard Nut Margarine
Ben Hur Coffee

Dinner
Peter Piper Relish Celery
Vegetable Soup
Roast Turkey
Candied Yams
Green Peas Boiled Rice
L. A. Cottage Cheese with Olives
Hot Rolls
Pumpkin Pie
Using Grandma's Flaky Pie Crust

Supper
Celery with Cream Cheese
Cold Sliced Turkey
Pear Salad
Oat Meal Bread
Using Globe A-1 Flour
Nugrape

Protect rugs from moths! Have them cleaned the sanitary way. Pioneer Carpet Cleaners. MA. 0317.

Our friends from Texas visited the Industrial Exhibit of Greater Los Angeles in the new Chamber of Commerce Building and selected plans for their new California home from the prize-plan exhibit. Be sure to read in the Sunday Times—"Noni Inspects Los Angeles Industrial Show."

October's pumpkin pie time. Pumpkin Pie—Beat 3 eggs, add 3-4 cup sugar, ½ teaspoon each nutmeg, cinnamon, ginger; 1 cup milk, ½ teaspoon vanilla. Mix well, add 1¼ cups Red Huzzar Pumpkin. Use Grandma's Flaky Pie Crust Flour according to directions on the package.

Landscaping the small hillside lot is another of the genuine pleasures of home making. Plan for fruit and flowers throughout the year—it can be done, you know, in California.

The kind of pickles or relish you serve with a dinner gives it the appetizing zest of enjoyment. You are always sure to please everyone at the table when you serve Peter Piper Brand.

Now is the time to plant bulbs for early spring blossoms.

There's homelike atmosphere in those cozy bungalows, which Daisy S. Baird, 4811 Huntington Dr., is offering on such surprising terms. The down payment's so tiny and the monthly ones less than rent, so why not own your own little nest?

With such a splendid assortment of fresh fruits and vegetables in the markets it should never be a problem to plan appetizing meals.

It's the purity of Nugrape that makes it such a safe, inexpensive drink for children and it's the delicious flavor that makes it so popular with the grown-ups. You see there is neither artificial flavor nor coloring; but it is all from the genuine grape—three kinds with Concord predominating. And their bottling plant is immaculately clean. It's only 5c a bottle. Ask for Nugrape at the fountains.

It's the Calpro Ant System, BEacon 1360, that eliminates ants from house and grounds.

"Will the 'Ionaco' cure even cancer?" was the question asked of Gaylord Wilshire, who is responsible for the development of this remarkable treatment, which has been arousing so much interest.

"I merely suggest," carefully answered Mr. Wilshire, "that the 'Ionaco' may not only prove a most valuable cure for tumor, but that it may be of value in cancer. My own experiments lead to this conclusion. I hope other experimenters may prove me right.

Dr. Georgina Luden states in "Collected Papers of the Mayo Clinic:"

"Rohdenburg has published a detailed account of 302 cases (of cancer) in which this phenomenon (spontaneous cures) occurred; in roughly one-third of these cases a microscopic diagnosis was made and the subsequent history carefully controlled. In every instance the condition of the patient had proved to be inoperable, 'hopeless.' No radium treatment had been given and such operations as had been performed are described as 'palliative' or 'incomplete.' Yet tumor and metastasis disappeared and the patient became 'clinically well.'

"The importance of this fact can hardly be overestimated. It is proof that the human body can wage a winning fight against malignancy under the most untoward conditions. Since outside aid had proved useless, the victory must have been won by inside means. Changes in the body chemistry, resulting from increased or renewed activity of organs by which the chemical condition in the body is regulated, seem to be the only available explanation, since the chemical composition of the blood must influence the body cells."

Mr. Wilshire said: "The area affected by cancer has a higher electrical conductivity than the surrounding healthy tissue. The Ionaco, by tending to equalize the conductivity of all parts of the body, including the cancer tissue, suggests a logical and possible remedy."

He then handed us the following letter from Frank Samlar, 322 South Spring street, Los Angeles, Cal., September 11, 1925:

"At the General Hospital I had on operation for cancer on my neck on February 13, 1925. I left the hospital April 6 in bad condition. Was very weak and could hardly talk, owing to the cutting of facial nerves. For four months I suffered great pain and was quite unable to work. Moreover, a new and painful lump appeared on my neck, meaning a return of the dread cancer.

"I took my first Ionaco treatment the last of August. I feel today a new man; the lump has vanished and pain gone and I can again use my voice. I feel quite ready for anything and will return to work. I owe my life to Ionaco."

Many other statements are available to those who care to investigate "Ionaco," and if you call at the offices of the Iona Co., 821 Commercial Exchange Bldg., 8th and Olive, or 16 Busch Bldg., Wilshire and Vermont, you may talk over with people every day who are being benefited and cured of so-called hopeless cases of many kinds of ills.

You are cordially invited to attend the free lecture Tuesday evening at 8:00 at 821 Commercial Exchange Bldg., by Gaylord Wilshire, on "The Scientific Basis of the Ionaco Treatment."

Home cooking is wonderful, but once in a while the whole family enjoys Roast Beef Medium, cooked by an expert chef. You can sure get it at Mora's Grill, 107 W. Market.

The new house in the hills has a cobblestone chimney and a real fireplace, with an old-fashioned settle in the chimney corner and a kettle that sings while the cricket chirrups.

Bobrick's Cloudy Ammonia saves soap. Two or three tablespoonfuls of Bobrick's Cloudy Ammonia put into each panful of hot water will save a great deal more soap than the Ammonia costs and will clean and brighten your dishes much quicker and better than soap and water alone. Not just any Ammonia—but Bobrick's!

The wrought-iron andirons, shovel, poker and tongs are made in Los Angeles, but have all the artistic workmanship of the olden days. With the colonial furniture they add the realistic touch.

So warm and yet so light in weight are those beautiful silk-covered down comforters! A beautiful assortment to choose from at Simank Bros., 735-37 W. Ninth St., as well as their famous Kenwood All-Wool Blankets. They make draperies, too, and are artists in upholstering! Phone VAndike 9767.

It was such fun to hunt the old-fashioned arm chair, the gate-legged table and all the rest among the second-hand stores and curio shops. Some had to be upholstered, but then they blended just right with the color scheme.

Have you served chopped ripe olives, mixed with L. A. Cottage Cheese, as a salad? Get a jar from the milkman today and try it—it's delicious!

The bedrooms are light and airy and the frilled curtains, hand-decorated furniture and dainty accessories have the homing instinct in every line.

"I don't know what to have for dinner tonight, I've run out of ideas," said the worried wife. "Let's go to Mora's Grill 107 W. Market and forget we're married."

How happily the children come home from school when there's a pet waiting! Famous Pet Exchange, 711 South Main, is a good place to get healthy animals and birds.

It isn't only the joy you get out of building a home; but so much of the "money you've been letting burn a hole in your pocket until it was spent for something foolish goes into actual value in property and furnishings. When you have finished the money is not spent, but invested.

You will like oatmeal bread made by the recipe in Globe A-1 Ad., Magazine Section, Sunday.

Closets that are big enough and are ventilated are a joy to the housewife.

Have you ever noticed what choice cuts of meat you get from Chaffee's markets, and how neat the cases are in which it is kept? The same system prevails in the handling of their produce. Your money goes farther at Chaffee's, too. You know the reason!

Breakfast
Sliced Bananas
Eggs Shirred in Cream
Toast Jam
Milk Coffee

Luncheon
Chicken Shortcake
Monrovia Salad
Chocolate Cake
Milk Tea

Dinner
Chicken Broth with Rice
Olives
Lamb Stew with Dumplings
Green Peas
Mashed Potatoes
Combination Salad
Fresh Strawberry Tart
Milk Coffee

CHICKEN SHORTCAKE

Mix half a cupful of cooked carrots cut in small dice with half a cupful of cooked shell peas, half a cupful of cooked string beans cut in small dice, half a cupful of celery cut in small dice and half a cupful of French dressing; set in a cold place until wanted. Sift three cupfuls of sifted flour with one teaspoonful of salt, one teaspoonful of sugar and six level teaspoonfuls of baking powder; work into these four tablespoonfuls of butter and when like a coarse meal work to a smooth dough with one beaten egg and one and a third cupfuls of milk; divide into equal pieces, place in two buttered layer cake tins, pat out even, brush with milk and cover with a thick layer of sliced boiled chicken, cover the chicken with a layer of mayonnaise, sprinkle with four tablespoonfuls of chopped crisp cooked bacon, cover these with vegetables which have been drained and mixed with half a cupful of mayonnaise and cover with the other shortcake layer. Serve hot and garnish with parsley and ripe olives.

MONROVIA SALAD

Peel, core and cut in dice four firm apples and four diced oranges, one peeled and finely diced lemon, one and a half cupfuls of peeled and diced white celery and two-thirds of a cupful of French dressing. Serve on cold plates covered with shredded crisp lettuce.

CHOCOLATE CAKE

Melt in a double boiler two squares of chocolate, three tablespoonfuls of water and one tablespoonful of sugar. Beat half a cupful of butter to a cream and beat into it one and a third cupfuls of sifted granulated sugar and beat three minutes; add the melted chocolate and beat well; add one and three-quarters cupfuls of sifted flour sifted with one teaspoonful of salt and four level teaspoonfuls of baking powder; add alternately one-half cupful of milk and the well-beaten yolks of four eggs; beat three minutes; beat in one teaspoonful of vanilla and fold in the stiffly beaten whites of four eggs. Bake in buttered and floured layer-cake tins in a moderate oven. Cool on a wire cake rack, spread between the layers a tart jelly mixed with chopped toasted almonds and cover the top and sides with a boiled frosting, decorate with halves of toasted almonds and cover the sides with finely chopped toasted almonds.

STRAWBERRY TART

Cover a layer cake tin with a good cookie dough, fill with dry beans and bake in a moderate oven; turn out the beans and cool. Dissolve one package of strawberry jelly powder in one and a half cupfuls of boiling water, add half a cupful of strawberry juice and stir until it starts to harden. Fill the shell with picked, washed and dried strawberries, pour over the jelly and set in a cold, dry place to harden. Serve with whipped cream if liked.

[All rights to reproduce reserved by A. L. Wyman]

"TIMES" MASONIC CLUB PLANS FROLIC SUNDAY

Members of The Times Masonic Club, their friends and ladies, numbering more than 400, will stage their third annual outdoor frolic at Glendora Foothill Park, Sunday.

According to O. F. Coe, president of the club, more elaborate arrangements have been made for this year's event than ever before attempted by the organization. A motor caravan will leave First and Broadway Sunday at 9 a.m. and it is expected most of those attending the event will go at this time. A program, including out-door sports and dancing, has been arranged to take up the entire day, while various committees have announced special stunts that will be offered as pleasant surprises. Phil Baum and Charles Means are general chairmen in charge of arrangements.

LIGHT SYSTEM LAUNCHED

Proceedings for the installation of ornamental lighting posts on South Park avenue from Florence avenue to Manchester avenue have been ordered instituted by the City Council.

LEFT WIFE FOR JUNGLE LIFE

Husband's Plaint of too Many Laws Wins Her Divorce

Fred Laurich yearned for the wild, free life of the jungles where there are no laws, he told his wif when he left her, according to the testimony of Mrs. Elsie Laurich before Judge Gates yesterday.

"He complained that there are too many laws here," Mrs. Laurich said. "After he had left I got a letter from him down in Mexico, in which he said 'I am going into the jungle and try to forget it all.,"

She got a divorce.

HALL ARCHITECT PAY AUTHORIZED

Council Will Lend $54,000 to Works Board

Cost Reported to Committee as Near $4,559,000

People May Vote in August on Building Height

The payment of $54,000 due architects John Parkinson, John C. Austin and Albert C. Martin for preparing preliminary drawings of the $5,000,000 City Hall building was authorized yesterday by unanimous vote of the City Council. This money will be lent the Board of Public Works to be repaid when the $1,000,000 block of the $5,000,000 City Hall bond issue is sold.

The loan was made upon the unanimous recommendation of the Council's Civic Center and Finance committees.

The report of the Civic Center committee, of which Councilmen Hall, Criswell and Sparks are members, said, in effect, that the Council had no authority as to the design or construction of the City Hall, as that authority rested with the Board of Public Works. Councilman Hall's request for a statement of cost estimates of the 430-foot building was granted by the architects who filed with the committee a statement setting forth the cost estimate of $4,559,000 for the building as shown in the preliminary drawings filed with and approved by the Board of Public Works.

It is probable that before work actually is started on the building the voters will be called upon at the primaries next August to amend the charter to permit the construction of the 430-foot building. A building of this height is now illegal, as the building height limit is 150 feet in Los Angeles. Because of this charter provision, the Civic Center committee report carried with it no official endorsement of the 38-story building. Councilman Criswell said he will sign no report that indorses a building that under the present charter provisions is a violation of the law.

The architects will start work on the final plans and specifications for the building. This work will require six months to complete, and the time between now and the August primaries will be used by the Board of Public Works in razing the buildings now on the City Hall site, clearing the land and opening the new straightened Spring street from First street to Temple street. The City Hall main entrance will be from the new Spring street.

In case the voters refuse to authorize the 430-foot building, the architects will prepare and file plans for a 150-foot building.

RECORD FOR AUTO SALON ATTENDANCE

Public Interest Keen in Closed-Car Exhibition at Biltmore

Breaking all records established by last year's event, the second annual inclosed-car salon of the Los Angeles Motor Car Dealers' Association closed last night at the Biltmore with a total attendance for the four days of nearly 31,000. Last year's event drew 21,000.

At noon yesterday the attendance figures began to climb and both afternoon and evening crowds were far ahead of the highest estimates made.

Officials and attendants in charge of the individual booths declared, when the doors closed finally last night, that they had never experienced a similar event of the kind before where the public interest was so keen or the results obtained from a sales standpoint so excellent. They attributed this to the high quality of the exhibits and the strong buying trend that has become very noticeable here as well as elsewhere throughout the country.

A blaze of lights, colorful costumes, a bower of roses, an elaborate musical program—all these things contributed to make yesterday's session of the automobile salon a real crush and boosted the total for the four days to an unexpected figure.

Just how many automobiles actually were sold as a result of the display never will be known, according to salon officials. A majority of the dealers reported one or more direct sales, with a large number of prospects listed.

MOTHER FREED FROM CHARGE OF KIDNAPING

Mrs. Bertha Peterson was ordered released on a writ of habeas corpus by Judge Keetch yesterday, and a fugitive complaint filed against her in Justice Court dismissed by Justice Blake. She had been arrested on advices from Provo, Utah, that she was wanted for abducting two children. Her defense was that she had been given the custody of the children when she obtained a divorce six years ago. Word was received yesterday morning from Provo that custody of the children had been transferred to juvenile authorities, but it was doubted if there was sufficient evidence to make a case, and her dismissal therefore was recommended.

MOVE TO ORGANIZE WOMEN BARRISTERS

A movement to organize a Women's Bar Association of Los Angeles County has been initiated by Mrs. Clara Shortridge Foltz, who is inviting all women lawyers to meet with her at her office, 217 California Building, at 2:30 p.m. next Wednesday. Mrs. Foltz declares there are more than forty woman lawyers in the county and that this effort to organize them is to precede the organization of all those in the legal profession in the State.

Denies Stealing Diamond Brooch

Appears Before Court

Mrs. Edna Roberts being escorted into County Jail by Detective Lieutenant Bain.

FURNITURE MAN HELD IN MAIL FRAUD

Asserted Misrepresenting of Assets Causes Arrest by Federal Agent

W. J. Hollen, head of the Hollen Furniture Company, 307 North Western avenue, yesterday was arrested at his home at 2205 Sylvian Way, Glendale, by Deputy United States Marshal Mangarina and Glendale police on a Federal complaint sworn to by Postal Inspector Webster charging use of the mails to defraud by concealing the true status of his business affairs in obtaining credit of several thousand dollars from several wholesale furniture firms.

Grether & Grether, furniture wholesalers at 752 South Los Angeles street, were specifically named in the complaint as having been victimized by Hollen's misrepresentations. Asst. U. S. Atty. Layng declared that several other companies who filed involuntary bankruptcy petitions a month ago against Hollen also had suffered.

Hollen is said by Federal authorities to have represented in his financial statement that he had approximately $15,000 in assets in excess of liabilities, and upon those claims obtained additional credit. As as matter of fact, it is asserted, he had less than 10 per cent of that amount more than liabilities.

MOTHER SEEKS WORD FROM ADOPTED BABY

The Times is in receipt of a letter from Mrs. Evelyn Wilson, 1425 North Dearborn street, Chicago, inquiring about the welfare of her baby girl now believed to be in this city. According to the letter, the baby was born in Chicago, March 3, last, and two weeks later adopted by a woman known only as Laura Adams. At the time the woman stated that she would bring the infant to Los Angeles and would write from time to time to let the mother know how it was faring. The woman's husband is believed to be in the automobile business here.

MRS. RODMAN TO BE HONORED AT DINNER

Honoring Mrs. Willoughby Rodman, who recently returned from a trip around the world, the Bureau of Vocational Service will give a dinner Wednesday evening, at the Women's Athletic Club, 833 South Flower street. The affair is in charge of a committee consisting of Mrs. Watson D. Crocker, Mrs. J. M. Danziger, Miss Elizabeth Hill, Mrs. D. C. MacWatters, Mrs. William A. Moses, Mrs. Sloane-Orcutt, Mrs. John Treanor, Miss Cora E. Wilson and Mrs. Gurdon W. Wattles.

ROAD CONVENTION PLANS UP

Santa Monica Conference Discussed at Luncheon Tendered by Chamber to Association Head

General plans for the convention of the United States Good Roads Association which will be held next May in Santa Monica were discussed yesterday noon at a luncheon in the Los Angeles Chamber of Commerce tendered J. A. Rountree, director-general of the association, by officials of the chamber. Guests included city officials from both Los Angeles and Santa Monica.

In a short address Mr. Rountree outlined the work of the association, the personnel of its membership, which includes several governors and government officials, and the necessity of promulgating effective legislation for more extensive highway development in the country.

"Good roads are synonomous with good government," Mr. Rountree said. "And creation of good arteries of communication is one of the foremost steps in the progressive history of a country. Only when the United States is traversed by an intelligent network of highways — roads that are constructed for the future and not for the day—will we be able to say truthfully that our lawmakers are taking an interest in posterity."

Among the guests at the meeting were Charles A. Cooke, head of the convention department of the local chamber, Hugh Pomeroy of the Regional Planning Commission; Herman Michel, president of the Santa Monica Chamber of Commerce; Otto Sehling, vice-president of the Santa Monica-Ocean Park chamber; George B. Dickinson, vice-president-at-large of the Good Roads Association, and other officials of both the local and Santa Monica chambers.

On the 15th inst., members of the Santa Monica-Ocean Park chamber will meet with Mr. Rountree at the Miramar Hotel in the bay cities to discuss plans for the convention. At the convention governors from more than ten States and many national figures are expected to attend. Next week Mr. Rountree will make addresses before chambers at San Diego, Riverside, Bakersfield and other cities in the interest of the convention.

HEARING SET FOR WOMAN IN GEM CASE

Mrs. Edna Roberts Faces Court on Accusation of $3500 Jewel Theft

Her head muffled in a white chiffon coat to thwart photographers, Mrs. Edna Roberts appeared in Justice Wood's court yesterday afternoon on a grand-larceny complaint issued by Dep. Dist.-Atty. Hamner charging the theft of a $3500 diamond brooch belonging to Mrs. E. G. McClellan of Beverly Hills. Mrs. Roberts, a striking blond, was arrested while dancing at the Ambassador, where, according to the accusation against her, she found the jewel on the floor.

The brooch is still missing, and Mrs. Roberts denies all knowledge of it. She was taken to court by Detective Bain, and returned to the County Jail after her preliminary hearing had been set for next Thursday morning.

Bail was fixed at $7500. Mrs. Roberts's husband was not in court, and it was said that he was out trying to raise funds to obtain her release.

Mrs. Roberts, who was fashionably gowned, was assisted by her attorney, Sol Rehart, in dodging cameras. Except for the brief period in which she appeared before Justice Wood, she kept her head covered with her coat, Rehart guiding her to and from her place.

W. R. STUMPFF FUNERAL CONDUCTED IN NORTH

Funeral services were conducted yesterday in Berkeley for W. R. Stumpff, 83 years of age, brother of James H. Stumpff of 1330 Portia street. Mr. Stumpff died Monday in the northern city. He had many friends here and had visited here often. He was the first white child born in St. Joseph, Mo., and was an early settler of Oklahoma, taking a homestead near Guthrie in 1889. He leaves two sons and three daughters. One of the sons lives in Kansas City and the rest in Berkeley.

SPECIAL FEATURES ON WESTLAKE PROGRAM

The Board of Park Commissioners has arranged a special program of band and orchestra music for the concert at Westlake Park tomorrow afternoon and from there broadcast to eight other city parks. The California String Orchestra and Roberts band will be featured as organizations, while among the soloists will be Georgi Shkulpetski. This concert will last from 2 to 4 o'clock and will be followed by Bob Benson's dance orchestra, which will play on the lake until 10.

Young's Market Company

Retailers — Wholesalers — Hotel Purveyors
Free Delivery
DUnkirk 2201

Next week will be "Housewares Week at Young's Seventh and Union Store

It will be well worth your while to pay a visit to the household department on the mezzanine floor, where any number of interesting specials will be on display. Here are some of them:

Radiant Electric Heaters
—"warmth wherever needed." This is an *extra* special at..... $3.9

Electric Cooking Stoves
—for quick lunches, after-the-theater suppers, etc. Handy in the nursery, too..... 9

Aluminum Ware
—"American Maid," the *good* brand. Tea kettle, double boilers, percolators, preserving kettles, roasting pans (3 to set), dishpans, etc., each..... 8

Cocoa Door Mats
—you will want to stock up for the rainy season at this price:
14x28..... 79c 16x26..... 9

"Miss Grace" Brooms
—a *real* bargain. Doubly reinforced, 5-sew; white enamel handle..... 8

We are agents for Westinghouse Mazda lamps

Just Received
—a car of *very fancy* Utah Jonathan apples. Just the thing for the kiddies. About 20 delicious apples for..... 25c by the box..... $1.9

—at all Young's stores SATURDAY

Fryers-Roasters: 2½ pounds and up..... lb. 4
—the very finest stock obtainable. Freshly dressed at Young's own dressing station.
Hams: Cudahy's Puritan or Young's Best, whole or half..... lb. 3
Stewing Hens:..... lb. 3
Milk-fed, freshly dressed; 3½ pounds and under
Bacon: Young's Best, 6 to 8 pound average, whole or half..... lb. 4
Milk Veal Roast: Shoulder cut..... lb. 1
Veal Stew: Fancy Milk Veal..... lb. 12
Fresh Beef Tongues:..... lb. 2
Frankfurters:..... lb. 2

—*absolutely pure.* Do not contain cereal or preservatives, and are *not* artificially colored

FOODS OF SUPREME QUALITY

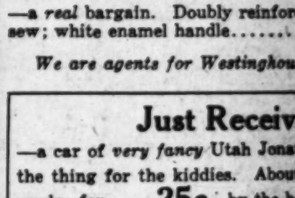

Safe Milk and Diet
For Infants, Invalids, the Aged, Nursing Mothers, Children

Best Diet for Invalids

A well-balanced, palatable, easily assimilated food that nourishes and up-builds. Use at meals, between meals or on retiring. Endorsed by physicians for over 40 years.

Prepared *at home* in a minute by briskly stirring *powder* in hot or cold water. *No cooking.*

Those Who Enjoy a distinctive flavor, should try

"SALADA"
GREEN TEA

The tender young leaves, rich goodness make "SALADA" finer than any Japan or Gunpowder. Try it

Magnitude IS an Attraction—
that's why people read Times Want Ads

oung's Market Company

— Wholesalers — Hotel Purveyors
Free Delivery
DUnkirk 2201

week will be "Housewares" eek at Young's Seventh and Union Store

ll be well worth your while to a visit to the household depart- on the mezzanine floor, e any number of interesting als will be on display. Here ome of them:

diant Electric Heaters
h wherever needed." This is an ial at..... $3.95

ectric Cooking Stoves
k lunches, after-the-theater c. Handy in the nursery, too..... 98c

Aluminum Ware
an Maid," the *good* brand. Tea kettles, lers, percolators, preserving kettles, sauce- set), dishpans, etc., ... 89c

Cocoa Door Mats
want to stock up for the rainy season at ..... 79c 16x26..... 98c

Miss Grace" Brooms
rgain. Doubly reinforced, 5- enamel handle..... 89c

agents for Westinghouse Mazda lamps

Just Received
very fancy Utah Jonathan apples. Just for the kiddies. About 20 delicious red ..... 25c by the box..... $1.95

at all Young's stores
SATURDAY

-Roasters: 2½ pounds and up..... lb. 44c
very finest stock obtainable. Freshly d at Young's own dressing station. Cudahy's Puritan or Young's Best, whole or half..... lb. 36c

g Hens:..... lb. 36c
freshly dressed; 3½ pounds and under Young's Best, 6 to 8 pound average, whole or half..... lb. 48c

eal Roast: Shoulder cut ..... lb. 15c

tew: Fancy Milk Veal..... lb. 12½c

Beef Tongues:..... lb. 20c

urters:..... lb. 23c
tely pure. Do not contain cereal or atives, and are *not* artificially colored

OF SUPREME QUALITY

Horlick's The ORIGINAL Malted Milk
Safe Milk and Diet
For Infants, Invalids, the Aged, Nursing Mothers, Children, etc.

Diet for Invalids
d, palatable, easily assimilated diet that p-builds. Use at meals, between meals, o ndorsed by physicians for over 40 years

home in a minute by briskly stirring the r cold water. *No cooking.*

Who Enjoy
inctive flavor, should try
ALADA"
REEN TEA
er young leaves, rich in make "SALADA" finer than a or Gunpowder. Try it.

n Attraction—
hy people read Times Want Ads

OFFICER HELD IN JOY RIDE DEATH

Woman Catapulted from Car in Wild Party Climax

Off-Policeman in Rear Seat Exonerated in Quiz

Wife of Auto Driver Awaits Inquest Today

A whirling plunges through the floor of a car driven at reckless speed and death yesterday ended the career of beautiful Mildred [illegible], 21-year-old divorcee, attired in man's clothing at the time, whose gaiety and life denied her in the tragedy had its aftermath a few hours later in the arrest of Patrolman C. R. Davis of 357 West Wilmer street, the driver of the machine, on a charge of suspicion of manslaughter. He was relieved of his badge and uniform and placed in a cell pending the outcome of the inquest at 9:30 a.m. today at the E. C. Koop mortuary, 1344 West Washington street, where the mangled body of the pretty beauty is awaiting burial.

Details of the tragedy, Detective Lieutenants Hickey and Condaffer stated, reveal as the climax to a joyous party which began sometime Friday night with the pleasure-seeking Mrs. Walters as one of the merry participants. The party broke up until about 1:30 a.m. Saturday morning. It ended in the race through the empty streets, when the car smashed into a traffic post near the intersection of Vermont avenue and Sunset Boulevard and whirled dizzily into the air and a telephone pole.

KILLED TO PAVING

When the car struck the steel post, the door on the side where Miss Walters was sitting wrenched open as the car swerved from the curbing and into the telephone pole, she hurtled from the car to the pavement. She died instantly.

Patrolman Charles W. Schaut, who also in the car, was released after undergoing a thorough questioning at the hands of detectives and Capt. of Detectives Dana. They stated that he was in the rear seat of the machine in no way accountable for the crash, being off duty. Patrolman Davis, they stated on the other hand, was in uniform and on duty at that time.

ARMY DRINKING

The officers admitted having had drinks at the party, which took place in a cottage located on the grounds of an automobile service station on 833 South Figueroa street, according to Deputy District Attorney Scheinman, who also investigated the tragedy.

The officers told him, he said, that they came to the party to find Mrs. Walters, the mother of an eleven-month-old baby girl, hilarious in the man's attire. She demanded that she be taken for a ride so that the head would clear and after consenting with her for some time they complied, taking one of the cars kept at the rental station. One of the officers was intoxicated, police surgeons who examined him after the accident stated, neither of them was injured in the crash.

TWICE DIVORCED

The young beauty, it was said, has been twice married and twice divorced. She married for the first time in Kansas City, but divorced her husband and came to Los Angeles. Here she married a second time to P. [illegible], a pharmacist, but was with him only a short time. She then divorced him and returned to her mother, Nettie Walters of Kansas City. She had regained her maiden name after the second divorce. Her child is now with her mother in Kansas City, but has been notified by the death of her daughter's tragic end.

Mrs. Walters lived at 1027 Lincoln avenue with another young woman. She had been in the habit of going to Los Angeles from Kansas City every year for a visit ranging from three to four months.

Hospital Seeks Aid to Identify Amnesia Victim

The General Hospital yesterday informed The Times to try and identify a patient listed as John Doe, No. 235,-160. He is about 5 feet 8 inches in height, has brown eyes and his hair is gray, mixed with light brown. He is a Caucasian, complexion fair, weight, 129 pounds, and is suffering from loss of memory. Attaches of the hospital have been unable to ascertain his name or address, although he possessed a parcel-claim check from the Hotel Wilson. First and Spring streets, bearing his identity is requested to call CApitol 6870.

SINGERS ON PROGRAM

Fall Concert at Lincoln Park is Arranged

The second of the fall concerts in Lincoln Park will be rendered next Sunday. Roberts's Military Band will present the program assisted by solo artists.

The soloistic artists will include Mrs. Lois Griswold, juvenile harpist; Miss Coe, tenor, and Miss Harvey, instrumental baritone. The program follows:

[illegible]

ROSE SHOW NEXT WEEK

In announcing a rose show to be held at the Germain Seed and Plant Company, Sixth and Main streets, it was stated in yesterday's Times that the show would be held today. This was an error, the date of the show being the 17th inst.

CONCRETE PAVING ORDERED

The paving of Eighty-fourth street from Moneta avenue to Figueroa street with six-inch concrete has been ordered by the City Council.

Principals in Night Life Tragedy

Occupants of Wrecked Car

Above—Mildred Waters, killed in auto plunge. Below (left)—Patrolman C. R. Davis, held on suspicion of manslaughter. (Right)—Patrolman Charles W. Schaut, released after quizzing.

GERMANS TURN ON KAISER

Flight During War and Marriage Cause People to Scorn Him, Says Visiting Baron

Nobody in Germany today ever mentions the former Kaiser, who is daily sinking more deeply into oblivion, according to Baron Hans Gebsatel of Berlin, now visiting Los Angeles on his way to the Orient, and a guest at the Biltmore.

"Wilhelm lost face with the Germans when he ran away in a time of stress and sought refuge in a foreign country," said Baron Gebsatel. "As subjects of the Emperor they had sworn to stand by him through thick and thin, and his oath when he assumed the throne required the same thing of him. But Wilhelm couldn't stand the gaff.

"Another thing the Germans hold against their former ruler is his marriage only nine months after the death of the late Kaiserin. The Kaiserin was greatly beloved by everybody in Germany, who saw in her the highest type of German womanhood, and they were incensed to see her so soon superseded by another woman."

Baron Gebsatel was formerly in the German diplomatic service and visited Los Angeles about a year ago on his return home from the Far East, where he had represented his government on a special mission. On this tour he is accompanied by his young son, Christopher Gebsatel, who recently was graduated from the University of Munich and is now completing his education by taking a trip around the world.

BUSINESS IMPROVED

Referring to conditions in his native country, Baron Gebsatel said the financial and economic situation has improved during the present year, adding, however, that the country is still facing difficulties.

"Lack of capital and credit interferes materially with progress," he said. "There is great demand for money and interest rates run up as high as 16 per cent. Legally the limit is fixed at 12 per cent, but in addition money lenders demand 1 per cent commission on loans, payable every three months."

HOPES IN CONFERENCE

He said the Germans are entertaining high hopes in regard to the outcome of the conference of European premiers now being conducted at Locarno, Switzerland.

"This conference is regarded by the Germans as important as the peace conference at Versailles," he said. "The reason is that it involves the settlement of questions on which depends the establishment of such relations with France as will result in economic cooperation between that country and Germany.

"The Lorraine district, ceded to France under the Peace Treaty, was one of Germany's important sources of iron for her industrial establishments. Since the war these plants have been compelled to get their raw material from Sweden at an expense out of all proportion to the cost of obtaining it from Lorraine, which is only three or four hours distant by rail. If the Locarno conference can bring about such relations as will enable the German industrialists to get their supplies from Lorraine, it will go far to stabilize economic conditions in both Germany and France."

LOCAL GIRL WINS HONOR ABOARD SHIP

Jean Wilson Selected as Prettiest and Most Popular Young Lady on Cruise

Miss Jean Wilson, of a Los Angeles family residing at 419 South Grand avenue, has arrived in San Francisco on the Oceanic liner Sonoma from Australia. During the trip she was selected as the prettiest and most popular girl aboard the vessel.

MISS JEAN WILSON

Miss Wilson said Australian girls went wild over the American officers and sailors during the visit of the Pacific Fleet to the Antipodes, and that many Australian girls had become engaged to men of the American fleet.

"The Australian girls were completely taken off their feet by the dashing American officers and sailors," said Miss Wilson. "When I was in Sydney there were a number of beautiful Australian girls making application to the American Consul for passports to the United States, where they will be married to officers and sailors of the American fleet."

Miss Wilson defeated a number of the best women and men golfers in the Antipodes during a series of matches at the Royal Melbourne Club.

Port Earnings for September $21,113 Higher

Comparative figures on Harbor Department earnings during the month of September, 1925, and September, 1924, were released yesterday by Controller Edwards and showed an increase of $21,-113. The total earnings for the last month were $144,556, and for the same month of last year were $123,443.

The various items of income were listed as follows: Services, $93,059; rentals, $32,840; sales, $2010; fees, $241; municipal railway, $9210; ferry, $155; accommodation work, $5170; miscellaneous, $1871.

FARQUHAR TO PLAN BEVERLY HIGH SCHOOL

Robert D. Farquhar yesterday has been appointed by the Board of Education as architect to prepare plans for the new high school to be built in Beverly Hills. The school will be built on a twenty-acre site fronting on Country Club Drive near Moreno Drive. Plans for the structure have not progressed to the point where the size or cost has been determined, but it is expected the first unit will be ready for occupancy by next September.

DESPAIR HELD BESETTING SIN

(Continued from Second Page)

"America's Opportunity" and will discuss President Coolidge's suggestions as to the best means of averting the "Yellow Peril." At the morning hour Dr. Walker will preach on "Holy Places in the Realm of the Soul."

TRINITY METHODIST

"Can a man own his own soul in America? How do men climb to official position? Is it really better to be right than President? How about Mitchell and gag rule?" These questions will be discussed by Rev. Bob Shuler in his sermon on "Cain's Wife and Other Wives," to be preached tomorrow evening at the Trinity Methodist Church. The subject for morning is "The End of Solomon."

DR. R. L. SWAIN

Sermons of vital interest to theological students and to the Christian world, generally, will be preached at the Wilshire Boulevard Congregational Church tomorrow by Dr. Richard LaRue Swain, famous author and lecturer. At the morning hour the subject will be "Where does Jesus Belong in the Religious, Social and Thought World?" while in the evening Dr. Swain will discuss the question, "If the Bible contains errors, how do we know that any of it is true?" At the Ambassador Hotel Theater tomorrow morning Dr. James H. McLaren will give his noted Lincoln-Roosevelt recital.

QUAKERS TO RALLY

The 11th to the 18th inst., will be Quaker rally week in Los Angeles. At the First Friends Church tomorrow, and at other Quaker churches, the general theme for discussion at all services will be, "The Church and Her Young People." At the First Friends Church in the evening the program will be in charge of the young men and women and Rev. David E. Henley, the pastor, will preach on "Christ's Call to Youth." Next Wednesday evening the meeting on ministry and oversight will lead the prayer service. On Friday evening an entertainment will be given and the chief speaker will be Dr. L. T. Jones. On the morning of the 18th inst., Dr. Clarence M. Case, acting head of the department of sociology of the University of Southern California, will be the principal speaker.

DIVINE POWER CHURCH

"When man ceases to be an unthinking follower of old traditions and becomes a seeker after truth he is on the road to true faith in God," declares Mrs. Leila S. Castberg, pastor of the Church of Divine Power, who will preach on "The Doubter" tomorrow morning at the Morosco Theater. Sunday-school will be conducted at 9:45 a.m. at 833 South Spring street.

CHURCH NOTES

"War Prevention" is the subject of a sermon to be preached by Rev. J. L. Mails tomorrow morning at the Berean Congregational Church. Rev. W. F. Hardy, the pastor, will preach in the evening.

Rev. J. M. Schaefle, pastor of the Pico Heights Congregational Church, will preach tomorrow morning on "The One Message." In the evening Dr. La Fontaine will present the motion pictures "His Neighbor's Good."

Hyde Park Congregational Church, Rev. J. M. Schaefle, pastor. The morning sermon will be by Rev. I. Higginbotham. In the evening Mr. Schaefle will preach on "A Costly Ride."

Gospel Hall, 1226 West Jefferson street. Christians gathered unto the Name of the Lord Jesus Christ. Breaking of bread, 11 a.m.; preaching in the evening.

Swedish Baptist Church, Rev. Carl Antonson, pastor. Services will be conducted in the morning and evening. Sermons in English are preached the second and last Sunday evenings of each month.

Services will be conducted tomorrow morning and evening at El Salvador Mexican Baptist Church, 1201 East First street.

United Presbyterian Church, Forty-ninth street and Western avenue, Dr. J. C. Madill, pastor. Morning theme, "Conversion;" evening, "Joshua."

Missia Lutheran Church, Vermont and Eighteenth streets, Rev. John H. Peters, pastor. Morning, rally-day program; evening, sermon topic, "The Man Who Brought His Brother."

First Lutheran Church, Rev. W. A. Dreisinger, pastor. Morning topic, "The Homesick Soul;" evening, "The Way of Holiness."

Memorial Congregational Church, Rev. K. S. Gaylord, pastor. Morning topic, "Savior and Lord;" evening, "The Blood Tie."

"A Woman Who Almost Outwitted Jesus," is the subject of a sermon to be preached by Dr. M. Howard Fagan tomorrow evening at the Wilshire Boulevard Christian Church. The topic for morning is "Jesus at the Jordan."

St. Mark's Lutheran Church, Dr. J. W. Ball, pastor. Morning theme, "The Root and the Offspring of David;" evening, "Your Calling."

Hollywood Baptist Church, Rev. J. A. Priesters, pastor. Morning topic, "The Greatest Gift to God;" evening, "Souls at Bargain Prices."

First Presbyterian Church of Hollywood, Dr. A. F. MacLennan, pastor. Morning topic, "The Hope of Salvation;" the Soldier's Helmet;" evening, "The Socialist's Dream Come True."

North Hollywood Congregational Church, Dr. E. T. MacMahon, pastor. Rally-day services will be conducted in the morning and Dr. MacMahon will preside at the Young People's Christian Endeavor will meet at 6:30 p.m.

Lincoln Heights Baptist Church, Rev. L. Barkman, pastor. Morning theme, "Year Now;" evening, "Why Neglect Salvation?"

First Unitarian Church, Rev. H. Burdette Backus, pastor. Morning topic, "A Revolution in Our World Outlook."

Mt. Calvary Evangelical Lutheran Church, Rev. William Rohberger, pastor. English services will be conducted at 11 a.m. and in the evening services in German will be conducted at 9 a.m. at the Bethlehem German Lutheran Church.

A. H. MacMillan, a speaker for the International Bible Students' Association, will give a free lecture on "Jews Returning to Palestine" at 8 p.m. tomorrow at Trinity Auditorium.

Rabbi M. F. Magnin will give an address at the Temple B'nai B'rith at 10:30 a.m. today, his subject being "Man and the Universe." The public is invited.

Rev. Gordon Palmer of the South Park Baptist Church will preach tomorrow morning on "The Bible in School" and in the evening on "Paths to Paradise."

South Park Christian Church, Dr. Bruce Brown, pastor. Morning theme, "Opening the Gates of the Temple;" evening, "A Living Gospel for a Living Age."

Trinity Methodist Church, Dr. W. A. Matthews, pastor. Morning topic, "Jazz or Jesus?" evening, "What Religion Meant to Jesus."

Rev. I. Thompson will preach at the Hollenbeck Heights Christian Church tomorrow morning on "Why Not?" the subject for evening being "Certainties of the Christian Faith."

Vermont Square Christian Church, Rev. J. R. McIntire, pastor. Morning topic, "The Son of God;" evening, "Our Defective Sense of Sin."

Glendale Presbyterian Church, Rev. W. R. Edmonds, pastor. Morning subject, "The Law of Honesty." Mr. Edmonds will also preach in the morning.

Pilgrim Congregational Church, Rev. A. S. Donat, pastor. Morning topic, "Ten Commandments in History;" evening, "Ten Commandments in the Life of Today."

University Methodist Church, Dr. W. A. Brown, pastor. Morning topic, "What Lack I Yet?"

Bethany Presbyterian Church, Rev. H. L. McCartney, pastor. Morning topic, "Keys for Jesus Christ;" evening, "The House of the Intercessor."

Hollywood Congregational Church, Dr. J. H. Nash, pastor. Morning topic, "Listening to the Infinite;" evening, "Britain, Her Peoples and Problems."

The recently-organized Sunset Lutheran Mission of which Rev. R. H. Sauer is pastor, will hereafter conduct services at the Mothers' Club Building, 1004 Echo Park avenue.

The Lutheran Institutional Mission Association will celebrate its fifth anniversary at 3 p.m. tomorrow at the Trinity Lutheran Church, Eighteenth and Cherry streets. Rev. K. A. Duenning of Milwaukee will preach on "Mission Work in Public Institutions."

First Methodist Episcopal Church, Dr. George Davidson, pastor. Morning topic, "The Lord Thy God;" evening, "The Measure of Life."

Melrose-Avenue Methodist Episcopal Church, temporarily in the Melrose Theater, Rev. J. Wyckoff, D.D., minister. Services at 11 a.m. Sermon, "Ye Are the Salt of the Earth" by Rev. Wyckoff. Anthem, "The Good Shepherd." Methodist Episcopal Church, Hollywood.

Belvedere Mission, Rev. G. H. Smukal; evening topic, "Jesus in the Home." Bethany, Rev. George Witte; topic for 10:30 a.m., "Jesus Christ, God's Son, Our Lord;" Christ, Rev. J. W. Theiss; morning, "Christian Confidence." Culver City, Rev. E. T. Coyner; topic for 8 p.m., "Mammon or Jesus?" El Sereno, Rev. R. H. Sauer; morning topic, "Christ, the Son of God, Emmanuel." Rev. George H. Theiss's topic for 9:45 a.m., "What Think Ye of Christ. Faith, Rev. Carl W. Berner; morning topic, "The Great Law of the New Testament." Fifth-avenue, Rev. E. T. Coyner, morning topic, "Ask What I Shall Give Thee." First Eagle Rock, "Exaltation," morning topic, "What Think Ye of Christ?" Grace, Rev. Richard Hope; morning topic, "Christian Love;" evening topic, "The Greatest in the Kingdom." St. John's, Rev. G. H. Smukal; topic for 9:45 a.m., "The Family Altar;" topic for 11 a.m., "Jesus Blending His Ethnicities." Sunset Mission, Rev. R. H. Sauer; morning topic, "Elijah's Challenge on Mt. Carmel." Trinity, Rev. A. E. Michel; morning topic, "Framing the Christian Congregation."

ACTRESS DISPLAYS NEW FRENCH MODE

Virginia Brown Faire

The latest ukase of the fashionable Rue De la Paix and the couturiers and modistes of the Parisian boulevards, according to Virginia Brown Faire, motion-picture actress, declares that one must wear the same cloth in the opera wrap as in the gown. Expressing this idea, one of the most beautiful wrap-and-gown combinations was worn recently by Miss Faire at the opera of "Manon." It was recently brought by Mrs. Ella Brown, mother of Miss Faire, direct from Paris, where she spent a short vacation.

The cloak was of electric blue and pearl metallic shade bordered by white ermine. The wrap covered a dress of the same blue, which was also worn with electric-blue stockings. The gown was sleeveless, heavily beaded with pearls and had an extremely high waist.

Miss Faire also wore a pearl bandeau around her head, pearl necklaces and bracelets of pearls.

Husband Fined $500 as Result of Misdemeanor

John L. McSwiggin, formerly of Steubenville, O., was sentenced yesterday by Police Judge Chambers to pay a fine of $500, following his conviction of a statutory misdemeanor. He paid the fine.

At his trial Thursday his wife, Mrs. Elizabeth McSwiggin, and other witnesses testified he had lived at several different apartment-houses in this city with another woman.

Diet and Health
By Lulu Hunt Peters, M.D.
Author of "Diet and Health" and "Diet for Children"

HOLDING A HUSBAND

In spite of the fact that a great many women seem more concerned with methods of shedding a husband, there are still those who wistfully yearn for information upon how to "hold" one.

Recipes were falling thick and fast at a recent dinner party, strictly feminine. These are not subjects that can be discussed with advantage in mixed company.

"What we must realize," remarked one oracularly, "is that men are incurably child-like and have to be mothered. But the mothering must be tactful, slyly—nicely combined with humble little pleas for advice. They need petting and sympathy in large gobs, but, just as one lets a 4-year-old believe he is taking care of one, so one must always let a husband believe he is the arch-protector."

"Law, what piffle," snipped Edna. "Fancy being married to a man you had to play-act with like that all the time!"

"You, my dear, were never cut out for a successful wife," grinned Winifred, who has shone in that capacity for twenty years and so speaks with knowledge.

"But suppose one forgets and makes a few decisions on one's own account, omitting any pleas for advice," murmured Jessie, who seemed to be confessing that this error had been hers.

"Oh, we all have these little lapses," smiled Winifred. "But after the elemental disturbance has died down, ask him how to spell a longish word and exactly what it means—being very careful to select one you know he knows—and all will be well."

"I am not sure that all that wouldn't be easier than trying to keep young and beautiful," sighed Jessie. "Oh, how I hate aids to beauty, fussing over how I look, watching my neckline . . . mountains of cold cream, rivers of lotions . . ."

"Not half so important as a good temper and alert diplomacy," asserted Winifred.

But when we had thrashed out all their pet recipes—and there were dozens involving all sorts of applied psychology, together with a few remarks about its being more important for a husband to know how to hold a wife—I decided very little really depended on either spouse, other than normally decent behavior.

Because, you know, no one can hold a weak, vain, shoddy-characteered mate—and the strong ones hold themselves.

Someone once sneered about a professional charmer because "she could not even keep her weak lovers." If he had sneered that she could not even hold her strong lovers, that would have been condemnation, indeed. But the person does not live who can "hold" a weak lover—of either sex.

The dear strong, faithful, true-till-death husbands don't need any holding. Their own fine characters do all the holding. They would scorn to be anything but loyal. Their wives may flatter themselves that they did the "holding," but in their hearts they know.

Just as the wives that are "held" through all vicissitudes, hold themselves, without any applied psychology, without any aids to beauty, without any special fathering, or designed flattery or carefully applied sympathy on the part of their husbands.

Still, perhaps all those recipes were worth while—if the husbands to be "held" are of doubtful genre. Perhaps they assist in defeating temptations. After all, they are lovable little devices, a proof that one mate loves and treasures and wishes to defend and conserve a romance. Better to have tried and lost than never to have tried to hold him. Let us hope so. Countless dear women are trying, trying, trying.

[Copyright, 1925, by the McClure Newspaper Syndicate]

IS THE MILK YOU USE
as good as
YOUR NEIGHBOR'S ?

"Our Milkman"
to thousands of homes and hundreds of stores every day.

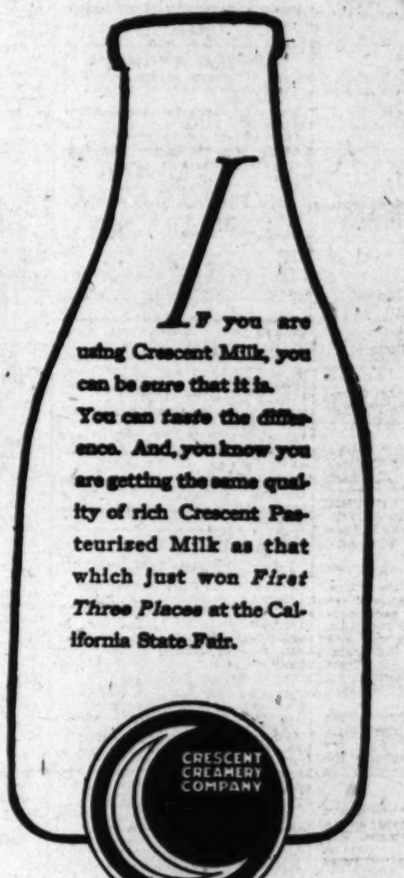

If you are using Crescent Milk, you can be sure that it is. You can taste the difference. And, you know you are getting the same quality of rich Crescent Pasteurized Milk as that which just won *First Three Places* at the California State Fair.

Phone TRinity 9521

CRESCENT CREAMERY COMPANY

CITY TO SELL HOUSES

Buildings on Site of Playground To Be Offered at Auction

Four houses, eight garages and one barn situated on one and one half blocks on Twenty-second street east of Central avenue recently acquired by the Playground and Recreation Department as a playground site, will be offered for sale at public auction the 20th inst., at 10 a.m. at Room 819, 156 North Spring street, it was announced yesterday by Superintendent Raitt of the department. The site was purchased for $26,000. Development will start as soon as the houses are removed.

STREET PAVING REQUESTED

The paving of Sierra Bonita street from Willoughby avenue to Melrose avenue has been requested of the City Council in a petition filed by property owners.

Homeward Bound and HUNGRY, *Mother?*

A hot, well made cup of delicious
BAKER'S COCOA
will appease these keen appetites and also provide considerable nutrition.

Dr. Louis Fischer, former instructor in Diseases of Children at the New York Post Graduate Medical School and Hospital, lists cocoa in diet for school children.

WALTER BAKER & CO. Ltd.
ESTABLISHED 1780
DORCHESTER, MASS.
CANADIAN MILLS AT MONTREAL
Booklet of Choice Recipes sent free.

Strength

Nothing tame or half-hearted about M·J·B. Full strength and full-bodied always! That's why a little goes a long way—
makes M·J·B truly cheap per cup.

Suburban and Neighborhood Theaters

WEST COAST THEATERS, INC.

ANAHEIM

CALIFORNIA
Sat.—Percy Marmont in "Street of Forgotten Men" and Vaudeville
Sun., Mon., Tues.—Anita Stewart in "Never the Twain Shall Meet"

POMONA

CALIFORNIA
Sat.—Claire Windsor in "The White Desert"
Sun., Mon., Tues.—Gloria Swanson in "The Coast of Folly" and Fashion & Marco

RIVERSIDE

REGENT
Sat.—Percy Marmont in "Street of Forgotten Men"
Sun., Mon.—Norma Shearer in "The Tower of Lies"
Tues.—Doris Kenyon in "The Halfway Girl"

LORING
Sat.—Adolphe Menjou in "Last a Wife"

SAN BERNARDINO

WEST COAST
Sat.—Norma Shearer, Lon Chaney in "The Tower of Lies"
Sun., Mon., Tues.—Conrad Nagel in "Sun Up" and Vaudeville

MONTEREY PARK

MISSION
Sat.—Jack Hoxie in "The Sign of Cactus" and Vaudeville
Sun., Mon.—Norma Shearer, Lon Chaney in "The Tower of Lies"
Tues.—Gloria Swanson in "The Humming Bird"

SANTA BARBARA

CALIFORNIA
Sat.—Tom Mix in "The Lucky Horseshoe"
Sun., Mon., Tues.—Conrad Nagel in "Sun Up"

GRANADA
Sat.—George O'Brien, Madge Bellamy in "The Iron Horse"
Sun., Mon., Tues.—Ronald Colman, Vilma Banky in "The Dark Angel"

MISSION
Sat.—"His Last Race."
Sun., Mon., Tues.—Buck Jones in "The Timber Wolf"

HOLLYWOOD

APOLLO 5548 Hollywood Boulevard
Sat.—Tom Mix in "The Rainbow Trail" Special School Matinee
Sun., Mon.—Lillian Rich, Creighton Hale in "Seven Days"
Tues.—Elaine Hammerstein in "Parisian Nights"

BEVERLY 204-9 Beverly Drive
Sat.—Jack Holt in "Wild Horse Mesa"
Sun., Mon.—Constance Talmadge in "Her Sister From Paris"
Tues.—Norma Shearer, Lon Chaney in "The Tower of Lies"

CARMEL Crossest Junction Hollywood
Sat.—Lenore Ulmer, Constance Bennett in "The Sonss Women"
Sun., Mon.—"Faint Perfume" and Vaudeville
Tues.—Irene Rich, Huntly Gordon in "The Wife Who Wasn't Wanted"

GRANADA 7126 Sunset Boulevard
Sat.—L. Rich, Creighton Hale in "Seven Days" Special Matinee
Sun., Mon.—Marguerite De La Motte in "Off the Highway"
Tues.—Red La Rocque, Dorothy Gish in "Night Life of New York"

HOLLYWOOD 6756 Hollywood Blvd.
Now Playing—Constance Talmadge in "Her Sister from Paris"

PARAMOUNT 6920 Santa Monica Blvd.
Sat.—Hilliard Bills in "The Making of O'Malley"
Sun., Mon.—Percy Marmont in "Street of Forgotten Men"
Tues.—Ricardo Cortez in "Not So Long Ago"

WILSHIRE 331 South Western
Sat.—Richard Dix in "The Lucky Devil" Special School Matinee
Sun., Mon.—Richard Barthelmess in "Shore Leave"
Tues.—Percy Marmont in "Street of Forgotten Men"

LOS ANGELES

CAMEO
Now Playing—Jack Holt in "Wild Horse Mesa"

ALHAMBRA 731 South Hill Street
Now Playing—Anita Stewart in "Never the Twain Shall Meet"

BOULEVARD
Sat.—Peter the Great in "Wild Justice," Fashion & Marco Revue
Sun., Mon., Tues.—Constance Talmadge in "Her Sister from Paris"

CARLTON 54th St. and Western Avenue
Sat.—"The Sky Raider" and Vaudeville
Sun.—Peter the Great in "Wild Justice" and Vaudeville
Mon., Tues.—Ricardo Cortez in "Not So Long Ago"

RIVOLI 4815 South Western
Sat.—Clara Bow, Robert Edeson in "The Scarlet West"
Sun., Mon., Tues.—Richard Barthelmess in "Shore Leave"

CIRCLE 6013 Manola Avenue
Sat.—Harry Carey in "The Texas Trail" and Vaudeville Special School Matinee
Sun., Mon.—Mae Busch, Lon Chaney in "The Unholy Three" and Vaudeville
Tues.—Carlena Griffith in "The Marriage Whirl" and Vaudeville

STRAND 4411 Manola Avenue
Sat.—Lois Wilson in "Rugged Water"
Sun., Mon.—Richard Barthelmess in "Shore Leave"
Tues.—Peter the Great in "Wild Justice" and Country Store

HIGHLAND Avenue 56 and Pasadena Avenue
Sat.—"Straight Through" and Vaudeville
Sun., Mon.—Lostries Joy in "Hell's Highroad"
Tues.—"The Reckless Sex" and Fashion Preview

YORK 4949 York Boulevard
Sat.—Tom Mix in "The Rainbow Trail" Special School Matinee
Sun., Mon.—Lois Wilson in "Rugged Water"
Tues.—Florence Vidor in "Marry Me"

ROSEBUD 1940 Central Avenue
Sat.—Hoot Gibson in "Taming the West" and Vaudeville
Sun., Mon.—Mae Busch, Lon Chaney in "The Unholy Three"
Tues.—Clara Bow in "The Tomboy"

BROOKLYN 2324 Brooklyn Ave.
Sat.—Harry Carey in "The Texas Trail"
Sun., Mon.—Tom Mix in "The Lucky Horseshoe"
Tues.—"A Woman's Faith"

CASINO Vernon and Central
Sat.—"After a Million" and Vaudeville
Sun., Mon.—Peter the Great in "Wild Justice"
Tues.—Irene Rich in "Eve's Lover" and Vaudeville

TIVOLI 4219 Central Avenue
Sat.—Harry Carey in "The Texas Trail" and Vaudeville
Sun., Mon.—Norma Shearer in "A Slave of Fashion"
Tues.—Lois Wilson in "Rugged Water"

CRYSTAL
Sat.—Ford Sterling in "Stepping Out" and Country Store
Sun., Mon.—Mae Busch, Lon Chaney in "The Unholy Three"
Tues.—Clara Bow, Robert Edeson in "The Scarlet West"

UNITED THEATERS

AVALON

UNITED AVALON CATALINA ISLAND AVALON
Tonight—Jack Hoxie in "The Red Rider"
Sun.—Babe Daniels, Red La Rocque in "Wild, Wild Susan"
Mon.—Wanda Hawley in "Stop Flirting"
Tues.—"Wild Justice"
Wed.—Richard Talmadge in "American Manners"

LOS ANGELES

UNITED ARLINGTON 2400 W. Washington Street, L. A.
Tonight—Reginald Denny in "California Straight Ahead"
Sun., Mon.—Lionel Barrymore in "The Man of Iron"
Tues., Wed.—Laura La Plante in "The Teaser"

ANAHEIM

UNITED ANAHEIM 306 E. Center St., Anaheim, California
Tonight—Reginald Denny in "California Straight Ahead"
Sun., Mon.—Virginia Valli, Eugene O'Brien in "Siege"
Tues., Wed.—All Star—"Stepping Out"

EAGLE ROCK

UNITED EAGLE ROCK 3000 Eagle Rock Blvd., Eagle Rock, Cal.
Tonight—Hilton Bills in "The Making of O'Malley"
Sun., Mon.—Corinne Griffith, Harrison Ford in "The Marriage Whirl"
Tues., Wed.—Marie Prevost, Monte Blue in "Kiss Me Again"

WEST COAST THEATERS, INC. Continued

JEWEL
Sat.—Clara Bow, Robert Edeson in the "Scarlet West"
Sun., Mon.—Peter the Great in "Wild Justice"
Tues.—Hilton Bills in "The Making of O'Malley"

SUNBEAM
Sat.—Marguerite De La Motte in "Off the Highway" and Vaudeville
Special School Children's Matinee Saturday Afternoon

KINEMA Graham Station
Sat.—Peter the Great in "Wild Justice" and Country Store
Special School Children's Matinee Saturday Afternoon

RIVIERA 3000 West Adams
Sat.—Norma Shearer in "A Slave of Fashion"
Sun., Mon.—Carlena Griffith in "The Marriage Whirl"
Tues.—"A Woman's Faith"

ROYAL 1718 South Main Street
Sat.—Red La Rocque, Dorothy Gish in "Night Life of New York"
Sun.—Peter the Great in "Wild Justice"
Mon., Tues.—Alma Rubens, Adolphe Menjou in "In the Name of Love"

RED MILL Belvedere Gardens
Sat.—Blanche Sweet, Ronald Colman in "The Sporting Venus"
Sun., Mon.—Lon Chaney in "The Monster"
Tues.—Eleanor Boardman in "Proud Flesh"

ART
Sat.—"Her Husband's Sweet"
Sun., Mon., Tues.—Mackinen in "My Son"

MOON 308 South Main Street
Sat.—Marie Prevost, Monte Blue in "Kiss Me Again"
Sun., Mon., Tues.—Richard Dix in "The Lucky Devil"

OPTIC 353 South Main Street
Sat.—Claire Windsor in "The White Desert"
Sun., Mon., Tues.—"She Wolves"

REGENT
Sat.—"Up the Ladder"
Sun., Mon., Tues.—"The Tales Bearer"

GRAND 110 South Main Street
WE ALWAYS SHOW THE PICK OF PICTURES

LIBERTY 344 South Main Street
Sat., Sun.—"A Square Deal" and Battling Brewster No. 1

LYCEUM 327 South Spring Street
OUR SHOWS ARE ALWAYS GOOD

BANDBOX (Formerly Shamrock) 902 South Hill Street
Sat.—"Her Husband's Sweet"

HERMOSA BEACH

METROPOLITAN
Sat.—Buck Jones in "The Trail Rider" and Vaudeville
Sun., Mon., Tues.—George O'Brien, Madge Bellamy in "The Iron Horse"

LONG BEACH

LIBERTY
Sat., Sun., Mon., Tues.—Carol Dempster in "Sally of the Sawdust"

WEST COAST
Sat., Sun.—Herbert Rawlinson in "The Man in Blue"
Mon., Tues.—"The Live Wire"

REDONDO

CAPITOL
Sat.—Shirley Mason in "The Stardust Trail" and Vaudeville
Sun., Mon., Tues.—Tom Mix in "The Lucky Horseshoe"

ART
Sat.—Jack Hoxie in "The Sign of Cactus"
Sun., Mon., Tues.—Hoot Gibson in "Spook Ranch"

SANTA MONICA

CRITERION
Sat.—Percy Marmont in "Ghost of Forgotten Men" and Vaudeville
Sun.—Jay Hunt in "Lightnin'" and Vaudeville
Mon., Tues.—Ramon Novarro in "The Midshipman"

SAN PEDRO

CABRILLO
Sat.—George O'Brien in "The Iron Horse"
Sun., Mon., Tues.—Anna Q. Nilsson in "The Talker" and Vaudeville

VENICE

CALIFORNIA
Sat.—Jay Hunt in "Lightnin'"
Sun., Mon., Tues.—Ramon Novarro in "The Midshipman"

NEPTUNE
Sat.—Jack Hoxie in "A Western Wallop"
Sun., Mon., Tues.—House Peters in "Hoof Wilds"

OCEAN PARK

DOME
Sat., Sun.—Hoot Gibson in "Spook Ranch" and Vaudeville
Mon., Tues.—Anna Q. Nilsson in "The Talker" and Vaudeville

INDEPENDENT THEATERS

SANTA ANA

YOST
OUR SHOWS ARE ALWAYS GOOD

WEST-END
WATCH FOR OUR CHOICE PROGRAM

TEMPLE
SEE OUR SHOWS FOR THE BEST

ORANGE

COLONIAL
Today—Josie Sedgwick in "The Outlaw's Daughter"
Sun. & Mon.—Reginald Denny in "California Straight Ahead"
Tues. & Wed.—Richard Dix in "The Lucky Devil"

FULLERTON

CHAPMAN'S
Today—Zane Grey's "Wild Horse Mesa," also Stage Act
Sun., Mon., Tues.—Harold Lloyd in "The Freshman." Shows at 2:30, 7:00, 9:00 p.m.

ALHAMBRA

PLAZA 130 West Main St.
SEE OUR SHOWS FOR THE BEST PICTURES

COMPTON

COMPTON
WE SHOW THE BEST PICTURES

SYMPHONY
WATCH FOR OUR PROGRAM

GLENDALE

GATEWAY San Fernando Road and Glendale Blvd.
Today—Zane Grey's "Wild Horse Mesa"
Sun., Mon., Tues.—"The Iron Horse"

WATTS

LARGO
WE ALWAYS SHOW THE BEST PICTURES

YEAGER
WE SHOW ONLY THE BEST PICTURES

MONROVIA

COLONIAL
Today—Tom Mix in "The Last of the Duanes"
Sun. & Mon.—Thomas Meighan in "The Man Who Found Himself"
Tues.—High Class Vaudeville and House Peters in "The Siege"

UPLAND

COLONIAL
Today—"My Son," Comedy and News
Sun. & Mon.—"Supreme Moment," Playbell No. 4
Tues.—"Romola," News

HAWTHORNE

HAWTHORNE
WATCH FOR OUR PROGRAM

INGLEWOOD

SEVILLE West Blvd. at 64th St. Free Auto Park
Today—Dick Barthelmess in "Shore Leave" School Children's Matinee
Sun., Mon.—Wm. Fox presents "The Iron Horse"
Tues., Wed.—Babe Daniels in "Wild, Wild Susan"

LONG SUIT OVER LOVE GIFT ENDS

Widow Gets Property Left by Pomper to Girl

Years of Litigation Closed in Award of Court

Illicit Romance Charged by Wife in Novel Contest

Ending years of litigation over property on North Flower street, title to which was clouded by an asserted love triangle, Judge Burnell of Superior Court has signed a judgment vesting title in the property to Mrs. Emilia Pomper, widow of Frits Pomper, and her three children.

The suit was brought by Mrs. Pomper against Gustav Heinze, Alfred A. Behnke and others and had been tried twice on previous occasions in Superior Court and appealed once.

SIMILAR NAMES

The case involved an asserted illicit romance on the part of Pomper, former owner of the property, and a remarkable similarity of names on the part of the two women who figured in Pomper's life.

According to Judge Burnell's findings, Pomper married Mrs. Pomper in Germany in 1881. Mrs. Pomper's maiden name was Emilia Linke, but some time after the marriage, Pomper was said to have become infatuated with a woman named Emilia Lenk and to have deserted his family and come to America with her, the couple finally making their home in Los Angeles.

Here, it was said, their friends thought they were husband and wife and Pomper was asserted to have deeded the property involved to "Emilia Pomper" before his death in 1918. Miss Lenk was said to have taken possession of the property and later to have deeded it to Heinze and Behnke.

WIFE APPEARS

It was then that the Mrs. Emilia Pomper of Germany appeared and made claim to the property on the ground she had a community interest in it. In the meantime, Miss Lenk died and Mrs. Pomper directed her suit at those to whom the property had been deeded by Miss Lenk.

Judge Burnell held the property was community property of Pomper and his widow and on this ground rendered judgment in her favor, appointing a receiver to take charge of the rents and issues of the property until it is in condition to be turned over to Mrs. Pomper and her daughters.

Harbor's Fame Established in East, Says Spear

General Manager Spear of the Harbor Department returned yesterday from the convention of harbor officials at New York with a renewed belief in the future of Los Angeles and its harbor, brought about through the fact that this region is still the prominent topic of discussion in the East.

"Whenever I met a man who knew I was from Los Angeles he promptly said he hoped some day to come here and live," said Mr. Spear. "Transportation people, in particular, seem to be convinced that the tide of population will continue to flow to Southern California. The general opinion appears to be that the Florida boom is about ready to collapse."

PRAISES---WITH RESERVATIONS

Mrs. Helen Fitch, who told court her mate in matrimony caused so much trouble she is willing to release him to prospective eighth wife.

Long Beach May Bar City Ether to Stunt Flyers

By a "Times" Staff Correspondent

LONG BEACH, Oct. 9.—Long Beach aviators and visiting flyers who like to perform stunts in their airplanes will have to choose a place above the Pacific Ocean or in the air beyond the corporate limits if an ordinance now being prepared is adopted by the City Council. Such an ordinance was ordered several months ago by the city fathers, but the tragic death here—Tuesday of F. Watson Keeri and Harold B. Schuck, when their airplane crashed a distance of 1500 feet near American avenue, evoked further discussion of the ordinance at today's meeting of the Council.

Had the airplane landed a few feet west of the spot where it became a crumpled mass it would have probably involved the death of several other persons in automobiles passing on American avenue, Councilman Tucker told the Council today. The proposed ordinance is being prepared on data furnished the City Attorney's office by Mrs. Inez Donovan, secretary of the Long Beach Aero Club and assistant to the public recreation director. Mrs. Donovan is herself an experienced aviatrix.

Mexican Youth Invents Machine to Pack Bottles

A machine that promises to do the work of six men was demonstrated yesterday for the first time by its inventor, Carlos Dulche, a Mexican youth.

For many years the bottling industry has been seeking a machine for conveying filled bottles into packing cases. Dulche believes he has solved the problem. His invention, a mechanically simple one, takes the bottles as they leave the filling machine, arranges them on a trip platform and deposits them in the empty crate. It feeds the empty crates into the machine and places the filled cases on a conveyor that leads to refrigerating rooms.

The filling of cases in all bottling plants now is done by hand, each filling machine requiring two men to pack the boxes it turns out. A public demonstration of Dulche's invention will be given at the exhibition rooms of the Chamber of Commerce Monday. It then will be sent to Kansas City to be exhibited at the convention of bottling industries, which opens on the 19th inst.

ILLINOISANS TO MEET

The Loyal Illinoisans will reopen their monthly social rallies Wednesday evening in the Music Art Hall at 233 South Broadway. President H. J. Brubaker has secured popular talent for the entertainment and dancing will follow. A small charge to cover expenses will be made. All Illinoisans will be welcome and tourists are especially invited.

NICE---BUT WIFE CAN'T HANDLE HIM

"Good-Looking, but Such a Scoundrel," is Plaintiff's Plea in Divorce Suit

Mrs. Helen Fitch appeared in Judge Summerfield's court yesterday to get a divorce from George Harvey Fitch, and to praise him with faint "damns."

"He is such a nice looking boy, Judge, but such a scoundrel," she declared. "Why, he is only 30 years of age, and I am his seventh wife. You would never believe all the scrapes he has been in—and talked himself out of. I really believe he has been arrested for joy-riding in every large city in the country, but I do not know that he ever served a sentence for anything. Oh, he's so bad—but so good at it."

"The smoothest talker I ever heard," a witness succinctly depicted Fitch.

Mrs. Fitch said she believed she had been his wife longer than any of her predecessors.

"We have been married four years, so I do not think any of his other wives could possibly have been married to him as long as I have. Such a good-looking boy, but I couldn't do anything with him."

"Well, Mrs. Fitch, I believe it is time for someone else to take up the burden," Judge Summerfield declared. "So you may have a divorce."

The incorrigible Mr. Fitch, according to Fairfax Cosby, counsel for Mrs. Fitch, is a promoter.

Alien Film Star and Wife Seek Naturalization

Frederik Wilhelm Vogeding, co-star with Doris Keane in "Starlight" on the speaking stage, and a Holland actor of international reputation, yesterday, with his wife, Mrs. Florence Roberts Vogeding, also a stage personality and sister of Theodore Roberts, yesterday filed petition for naturalization papers.

Mitchell Lewis, screen actor, and his wife, Mrs. Nan Lewis, were witnesses for Vogeding.

Vogeding was born in Rotterdam, Holland, March 28, 1887, and came to the United States in September, 1919, according to papers filed with the Federal Naturalization Bureau. His wife is American born but lost her citizenship when she married Vogeding in April, 1920.

ASK BOULEVARD EXTENSION

The Sixteenth Street Improvement Association has requested the City Council to extend the proposed improvement of the south side of Venice Boulevard to a width of fifty feet easterly to La Cienega Boulevard.

SEEK RETURN OF BENOITS

Police Plan Extradition of Auto Theft Gang Suspects From St. Louis After Indictment Here

Following the indictment on five charges of automobile theft and one of burglary, of George Benoit, alias George Bush, and Leo Benoit, alias Ben Benoit, suspected members of a Los Angeles automobile theft ring under arrest in St. Louis, police yesterday instituted plans for their extradition from the Missouri city. Los Angeles officers are expected to leave today to return the prisoners.

The pair were arrested this week on information furnished by Los Angeles police. At the time of their arrest they were reported to have been riding in an automobile stolen in Los Angeles.

The Benoits, according to police, are linked with a gang who specialize in stealing cars and trading license plates and other marks of identification with old cars of the same make bought at bargain prices.

In the indictment the pair are charged with stealing automobiles from Edward Hunter, 1121 South New Hampshire street; J. M. Waynick, R. S. Smith and Morris Cohen, and with burglarizing the garage of Hunter.

In every case the owners reported to police they failed to lock their cars.

The indictments, which were returned Thursday, were taken to Judge Hahn, who set bail for $5000.

ESTATE IN WILL FIGHT INCREASES

Heirs of Mrs. L. S. Hughes Will Receive Million From Original $241,604

When the heirs of Mrs. Laura S. Hughes started to fight over her estate shortly after her death in 1920 the property was appraised at $241,604.

Then the case dragged its way through the courts for five years. Yesterday Judge Willis of the Probate Court signed a final decree of distribution, the basis of which was a valuation of $1,000,000, which had been fixed recently by the Los Angeles Realty Board, the difference representing the increase in values of real property during the time of litigation.

Twice Mrs. Jennie B. Doane, only child of the decedent, succeeded in breaking wills offered for probate whereby the bulk of the property was bequeathed to nephews, nieces and other relatives. Then a third will was submitted, and the trial jury disagreed. The court was about to hear a fourth trial, when a settlement was reached out of court, under which Mrs. Doane is said to have been awarded the bulk of the estate. The wills contained bequests of only $35,000 in her favor. She was represented in the settlement by Attorney Henry G. Bodkin.

The estate consists principally of downtown property.

BANKRUPTCY PETITIONED BY COMPANY

Plaster Corporation Lists Liabilities at $747,801 and Assets $1,085,000

The White Star Plaster Company, with offices in Los Angeles, yesterday filed a petition in bankruptcy, giving its liabilities as $747,801.72 and its assets as $1,085,000.

The liabilities are listed as $10,000 due for wages, secured claims amounting to $234,000 and unsecured claims of $503,801.72. The secured claims, it is stated, are mostly first mortgage bonds, secured by real and personal property. Interest has not been paid since June 1, 1924, it is said. The secured claims are held in large part by a Chicago group, represented by Attorney Cairo D. Trimble. The petition lists a note of $140,000 held by the Continental National Bank, and one of $124,349.69 to the Hammond Lumber Company.

Assets are given as real estate amounting to approximately $1,000,000, bills and promissory and secured notes of $30,000 and machinery, tools and equipment valued at $45,000.

The bulk of the real estate consists of 1000 acres containing gypsum deposits at Moata, Nev., where the company has a plant for making gypsum plaster, with railroad accessories.

The petition is signed by F. T. Weir, the president, and Attorney A. G. Reilly.

Fraud Charged to Pittsburgher Arrested Here

W. J. Kennedy of 150 Whitley avenue, former secretary-treasurer of the Consumers Service Company of Pittsburgh, was arrested as a fugitive by Department of Justice officials yesterday on a charge of using the mails to defraud to the extent of $108,152. He was indicted by a Federal grand jury at Pittsburgh.

Kennedy is accused of having defrauded Joseph A. Brooker and more than a score of others by selling unissued capital shares of the stock of the company. Suit was brought by William G. Heiler of Pittsburgh, receiver for the company, against Kennedy for $108,152. The case dates back to September 26, 1921.

The Federal charge is that Kennedy used the mails in the sale of the stock. Kennedy was released on $5000 bond. He is said to have been living here for three years.

Fall at Airport Workman's Life Hangar May Cost

Probably mortal injuries were suffered by Floyd E. Fletcher of 1332 Thompson street, Glendale, a workman employed at the city airport at Griffith Park.

Fletcher was at work on the roof of a hangar when one of the galvanized sheets with which the roof is covered gave way beneath him, dropping him through to a concrete floor. His skull was fractured at the base and he was hurt internally.

At the Receiving Hospital his condition was declared critical.

Jewelry Taken From Room by Hotel Burglar

A report of the disappearance of $3000 worth of jewelry from a downtown hotel suite while the occupants were asleep found its way into police records yesterday, though it took place some time Thursday. The loser was Charles A. Christian. Detectives judged the burglar entered with a passkey from an adjoining suite, which was unoccupied. A solitaire ring, a dinner ring and a bracelet were the articles reported taken.

SCHOOL PATRONS TO MEET

The regular monthly meeting of the Rowan-avenue P.-T.A. will meet Thursday at 2:45 p.m. After a short business session an informal reception will be given the teachers. Mrs. Charles C. Clemente will speak on "What the P.-T.A. Stands for in Our Public Schools." Herbert Aigner will render piano selections.

Theaters—Amusements—Entertainments

THEATRE BEAUTIFUL
FORUM
4050 WEST PICO ST.
TODAY Continuous
Sat. and Sun. Matinees
Other Days—Matinee
Gala Opening
EXTRA—Sat. and Sun. at 4 p.m.—Revival
in "DISRAELI"
"It's Wonderful"—CHARLIE CHAPLIN
A Warner Bros. Classic
One of the Really Great Comedies of
SYD CHAPLIN
IN
"THE MAN ON THE BOX"
From the Famous Novel and Play
by
HAROLD McGRATH
Directed by CHARLES L. (CHUCK) REISNER
HARRY GIRARD'S MUSICAL MELANGE
14 Artists in Company
FORUM ENSEMBLE ORCHESTRA
Ted Henkel Directing
Extra—Every Day, 11 A. M., World Series

GRAUMAN'S EGYPTIAN HOLLYWOOD
LAST 4 WEEKS
RESERVE SEATS NOW
Last Performance Nov. 1
You'll Never See It Again With
SID GRAUMAN'S Prologue
CHARLIE CHAPLIN
IN "THE Gold Rush"

Beginning Sun. Mat. 12:20
MOROSCO BROADWAY BET. 7TH & 8TH
Frank Craven's big New York Comedy hit
SWEEPING THE WORLD WITH ITS LAUGHTER
NEW BROOMS
Last Times of "THE BEST PEOPLE" Sat. Mat.
TODAY 2:20—TONIGHT 8:20

PLAYHOUSE 9TH & FIGUEROA PHONE VA 7344
LOUIS O. MACLOON Presents
ONE YEAR ONLY
LITTLE NELLIE KELLY
Co. of 53
LAST 2 WEEKS
PRICES EVERY NITE

Last 2 Times Today: "WHAT'S YOUR WIFE DOING?"
Opening Sunday Mat. and Evening
MAJESTIC BDWY NEAR 9TH
Michael Corper Presents
EDWARD EVERETT HORTON
in His Inimitable Masterpiece
"NEVER SAY DIE"
ROARS OF LAUGHTER

THE LOS ANGELES MUSEUM
EXPOSITION PARK
Vermont and University Cars
Sixteenth Annual Exhibiton of the California Art Club
Open Daily 10-4.
Except Wed. P.M. and Sunday A.M.

TALLY'S
"THE HOME MAKER"
Featuring
ALICE JOYCE AND CLIVE BROOK
Mat. 15c.

CINDERELLA ROOF
"the Gayest Place in Town"
Dance to Geraldo's Marvelous Music

EGAN THEATER FIGUEROA AT PICO
89TH JOYOUS WEEK.
Eves., 50c to $1.50
Mats. Wed. and Sat. Best Seats $1
Telephone WEstmore 5703
WHITE COLLAR
Frank Egan's Supreme Stage Play

Motor Stage Owners Clash on Territory

A continuance until the 26th inst., in a hearing on the applications of the Motor Transit Company and the United Stages, Inc., to operate auto-stage services on conflicting routes along the Foothill Boulevard was granted here yesterday by the State Railway Commission, following a day filled with testimony presented by both sides.

The United Stages desires a certificate to operate stages between Los Angeles and Calexico, Yuma, Ariz., and Blythe and intermediate points, and between Riverside and Banning via Redlands, [illegible] line already covered by the Motor Transit Company. The United Stages Company [illegible] the privilege of picking up passengers at way points for [illegible] service.

The Motor Transit Company protested the certificate on the grounds that it is operating [illegible] prepared to pick up [illegible] passengers at way points and [illegible] fer them at San Bernardino.

ASK NEW BUS LINE

The West Side Transit Company, which now operates a [illegible] bus service between Hollywood and Beach, filed an application with the State Railway Commission yesterday asking permission to maintain a daily [illegible] service between Long Beach and Los Angeles via Western avenue. The [illegible] will be made daily, it is [illegible]

Theaters—Amusements—Entertainments

TODAY Continuous 2 to 11
Sat. and Sun. Matinees—Nights Prices
Other Days—Mats. 25c, Eves. 50c
Gala Opening 7:30 Tonight

Wonderful CHARLIE CHAPLIN
Warner Bros. Classic
the Really Great Comedies of the Time
CHAPLIN IN "THE MAN ON THE BOX"
From the Famous Novel and Play by HAROLD McGRATH
by CHARLES L. (CHUCK) REISNER

TERRY GIRARD'S MUSICAL MELANGE
14 Artists in Company
FORUM ENSEMBLE ORCHESTRA
Ted Henkel Directing
Every Day, 11 A. M., World Series Scoreboard

GRAUMAN'S EGYPTIAN HOLLYWOOD
You'll Never See It Again With SID GRAUMAN'S Prologue
THE COMEDY CLASSIC OF ALL TIME
Last Performance Nov. 1
YOU CAN'T AFFORD TO MISS IT
CHARLIE CHAPLIN IN "THE Gold Rush"

MOROSCO BROADWAY BET. 7TH & 8TH
Prepare to Laugh Your Head Off
Frank Craven's big New York Comedy hit
NEW BROOMS
of "THE BEST PEOPLE" Sat. Mat. & Sun.
TODAY 2:20—TONIGHT 8:20

LOUIS O. MACLOON Presents
LE NELLIE KELLY
LAST 2 WEEKS
PRICES EVERY NITE $1.50—$2.00 MATS. WED. & SAT.

MAJESTIC BDWY NEAR 9TH TR-2092
EVERETT HORTON
In His Inimitable Masterpiece
EVER SAY DIE"
DON'T MISS IT!

LOS ANGELES MUSEUM
EXPOSITION PARK
Vermont and University Cars
Seventh Annual Exhibiton of the California Art Club
Open Daily 10-4
Except Wed. P.M. and Sunday A.M.
FREE

"THE HOME MAKERS"
Featuring
ALICE JOYCE AND CLIVE BROOK
Mat. 15c.

CINDERELLA ROOF
"the Gayest Place in Town"
Dance to Gerunovich's Marvelous Music!

THEATER Telephone
WHITE COLLARS
Frank Egan's Supreme Success of Comedy

Stage Clash Territory

... until the 26th ... on the applica... Motor Transit Com... United States Cham... the privilege of picking up ... passengers at way points for through service.

The Motor Transit Company protested the certificate on the grounds that it is equipped and prepared to pick up through passengers at way points and must confer them at San Bernardino.

ASK NEW BUS LINE RIGHT

The West Side Transit Company, which now operates a fleet of passenger busses locally in Long Beach, filed an application with the State Railroad Commission yesterday asking permission to maintain a daily service between Long Beach and Riverside via Western avenue. Three trips will be made daily, it is proposed.

Theaters—Amusements—Entertainments

LOEW'S STATE BROADWAY AT 7TH
Los Angeles' Greatest Entertainment
Frank Lloyd offers Rex Beach's Gaiety Drama of the Klondyke Gold Rush
WINDS OF CHANCE
Most Intense Greatest Story of Men Daring Who Fought for Gold—and a Woman's Kiss!
A First National Picture
WITH
Anna Q. Nilsson
Viola Dana
Ben Lyon
Victor McLaglen
Hobart Bosworth
and 2000 others
Fanchon & Marco's ORIGINAL "IDEA"
MISSION BELLS
ON THE STAGE
Fanchon and Marco Ensemble, Phil Tyler, Florence Cleveland, Eight Lightning Steppers, 24 Dainty Beauties, Albert Oliver and Mildred Costello.
GINO SEVERI and MUSIC MASTERS

CRITERION 7TH & GRAND
DIRECTION WEST COAST THEATRES INC.
By Lula Vollmer Author of "The Shame Woman"
SUN UP"
AN EDMUND GOULDING PRODUCTION
A METRO-GOLDWYN-MAYER PICTURE
...mad Nagel • Pauline Starke
Lucille La Verne
AND ON THE STAGE!
CRITERION PRESENTATION
with
Brent Woodson, Joe Wong, Imogene Farrell
Reserve seats World Series Scoreboard NOW!

WEST COAST BOULEVARD
CONNIE'S BEST SINCE EAST IS WEST
CONSTANCE TALMADGE
Her Sister from Paris
WEST COAST Presentations
Rube Wolf's Boulevardiers
George Dewey Washington
RONALD COLMAN
GEO. K. ARTHUR
A FIRST NATIONAL PICTURE
Last Times Today "WILD JUSTICE"
DIRECTED BY SIDNEY FRANKLYN

ALHAMBRA HILL ST. BTWN 7TH & 8TH
Peter B. Kyne's
"NEVER THE TWAIN SHALL MEET"
IMMORTAL ROMANCE OF CALIFORNIA AND SOUTH SEAS
WITH
Anita Stewart
Bert Lytell
A COSMOPOLITAN PRODUCTION
DIRECTED BY MAURICE TOURNEUR
A METRO-GOLDWYN-MAYER PICTURE

BURBANK THEATER SEVENTH AT BROADWAY
"THE GIRL FRIEND'S REVUE"
ENTIRE NEW COMPANY
FAST-STEPPING CHORUS
COMPLETE CHANGE WEEKLY

HILLSTREET Broadway at Seventh
MATINEES 35c NITES, SAT. MAT. 50c
CHILDREN 15c SUN. & HOL. 25c
SAT. NITE SUN. & HOL. 65c
"SPANISH DREAMS"—A SMART HISPANO-AMERICAN REVUE
WITH KATHRYN ANDREWS—CHABOT & TORTONI—GASCOIGNES
JACK BENNY—HICKEY BROS.
Exclusive Feature Photoplay Showings
"HEADLINES" Featuring
Malcolm McGregor, Alice Joyce and Virginia Lee Corbin
Singer's Midgets—Next Week

WILKES ORANGE GROVE THEATRE WEstmore 0271
"WHITE CARGO"
Evenings $1.50 Mats., Wed. and Sat. Tonight, 50c to $2.00

Orpheum SUPREME CIRCUIT VAUDEVILLE
WELCOME HOME TO OUR OWN CHAMPION!
FIDEL LA BARBA
JOHNNY HYMAN
MORRIS & MILLER—DEAGON & MACK
DENO & ROCHELLE
JOHANNES JOSEFSSON

FLASHES

CORINNE'S NEXT

TO PLAY FILM VERSION OF MUSICAL SHOW

By Grace Kingsley

Since Corinne Griffith is one of the biggest drawing cards in pictures, it is only right, thinks First National to whom she is under contract, that she should have the best stories obtainable for the screen. Wherefore you won't be in the least surprised to learn that E. M. Asher has announced that Victor Herbert's celebrated comic opera, "Mlle. Modiste," has been secured as a vehicle for Miss Griffith. The picture is to be elaborately produced.

Of course, the picture will not only give Miss Griffith a delightful acting opportunity, but it will also give her a chance to wear gorgeous gowns.

"I have planned," said Mr. Asher, "to make this the greatest production that has ever come from the Corinne Griffith organization, and shall go the limit on expense to make it Miss Griffith's outstanding success."

BETTY BRONSON TO PLAY CONNELL TALE

If you have been wondering and wondering what Betty Bronson will do next in the picture line, you may set your mind at rest. Jesse L. Lasky has definitely announced that "The Splendid Crime" will be the name of the picture. This will be an adaptation of "A Friend of Napoleon," written by Richard Connell. William K. Howard will direct.

Miss Bronson is now enjoying a vacation following the completion of Barrie's "A Kiss For Cinderella."

Other interesting announcements from the Lasky studio include the news that Chester Conklin has been signed for a role in Pola Negri's new starring picture, "The Tattooed Countess," which Malcolm St. Clair is directing.

Blanche Mehaffey's lucky star is ascending. She has been signed for a role in the Negri picture.

Kathleen Key Buys Home

What's the use of worrying about the wolf at the door if you have no door for him to howl at, as you might say? Anyhow that's what Kathleen Key seems to think. So she has gone and bought herself a nice home in Hollywood, and she is all busy these days learning about the different kinds of period furniture and why.

Four Hundred Step Out

Tomorrow afternoon will see the opening of the handsome new home of the Four Hundred on Orchid avenue in Hollywood. The club is located in what was formerly the Japanese Bernheimer residence on top of a pretty Hollywood hill.

It is expected that everybody who is anybody in filmdom will be present at the opening reception and house-warming, where Frank Elliot will take his rightful place as host and originator of the bright idea of a Four Hundred Club for film's elite.

Hal Coley Vacations

Having finished his work in the fourth of the "Helen and Warren" series for Fox, that bright young juvenile, Hallam Cooley, plans to use his eight days' vacation on a motor trip north. He will drive to San Francisco and beyond as far, perhaps, as Eureka.

Gertrude Astor With Us

Gertrude Astor has no mind to turn her beautiful back on Hollywood for good. Indeed, as soon as ever she finished her role in Paramount's "Stage Struck," with Gloria Swanson back there in New York, she hied her home again.

The actress's role in this picture was a comedy heavy, and she declares that she is delighted with it. Indeed, if anybody else has that kind of a role to hand out, she won't be a bit angry if it is offered to her.

Selter Demands New Dance

Just as if we didn't have enough trouble on our hands already with the Charleston, here Reginald Denny, Universal star, has further gone and complicated life by inventing another trick dance. He calls it "The Savannah Shuffle," and it turns out to be a combination of the Charleston and the old "blues" glide, interspersed with an occasional castle walk.

Director William A. Selter wanted a dance different from anything now in vogue for an important sequence in "Skinner's Dress Suit," whereupon Denny obligingly put his inventive powers to work with the result that the Savannah Shuffle will probably decorate many a dance floor hereafter.

That pleasing triumvirate of filmdom, by the way, Denny, Laura La Plante and William Selter, are again working together, which will probably be good news to the fans.

Midgets Star on Coming Bill at Hillstreet

Three-in-one is not a shoe polish, but illustrates a highly effective way of cutting down on hotel bills, should one feel so inclined and were as small as certain merry midgets. For instance, there are Hattie Angerer, Julius Daranyi and Mary Tarabule of Sluger's midgets, the big attraction at the Hillstreet next week.

"Of course, our company has exclusive suites in the best hotels in each city," explained Mr. Daranyi, who, incidentally, is an honorary member of the San Francisco police force. "But if we ever had to economize at least a dozen of us could sleep comfortably in one room.

"And this is not the only advantage midgets have over big people," continued the little fellow, who is the smallest man in the company. "As an example, if I am walking down the street with one of my tall friends and we both spy a lost pocketbook at the same moment, it is a certainty that I will reach it first, because I have so much less distance to stoop for it.

"I could talk an hour on the many advantages of my size," Mr. Daranyi concluded. "My clothes cost less; when I trip over something I never get hurt, because I have not very far to fall; I never bump my head on low doorways—and if I can slip away from the matinee early some day this week I'm going down to the ball park and see the game for half-price. Beat that!"

Adds Realism to Alaskan Tale

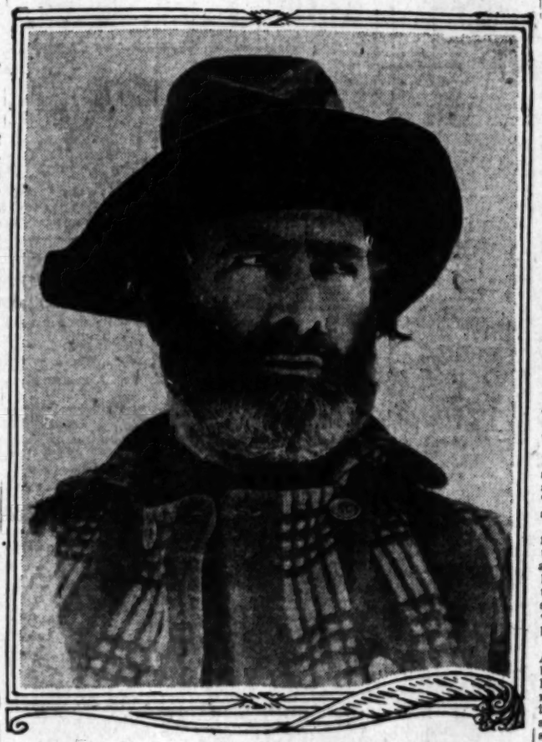

Tommy Murray,

Appearing with Charlie Chaplin in "The Gold Rush," which closes its run November 1 at the Egyptian.

TORRI IN FINAL BOW TODAY

Los Angeles will have its last opportunity to hear Rosina Torri, brilliant young soprano of La Scala, Milan, this afternoon when she appears in the California Grand Opera Company production of "Madame Butterfly" in the new Olympic Auditorium, Grand avenue and Eighteenth street.

Torri, who was given an ovation Tuesday night in "Manon," which opened the season of the intercity company, sings the role of Cho Cho San in the Puccini opera today. It is regarded by critics in Europe as perhaps her finest interpretation.

Decision to give the matinee, which is in addition to the original schedule of six operas, was reached by the management following hundreds of requests from Southern California cities for an afternoon performance. There were also requests for another Puccini opera.

Singing the role of Pinkerton, the American, is Antonio Cortis, the gifted young Spanish lyric tenor who won the highest praise for his singing in "La Tosca" Wednesday night. Others in the cast are Elinor Marlo, Marsden Argell, Lodovico Oliviero, Antonio Nicolich, Vittorio Trevisan, and two Los Angeles singers, Gage Christopher and Verna Jacques Hubbell.

Tonight an all-star cast including Claudia Muzio, Marguerite D'Alvarez, Anseau, the tenor who made his debut in "Samson et Dalila," Formichi, Marcel Journet, Oliviero, Merola conducting, will be heard in "Aida."

In connection with the production of "Aida" tonight is Theodore Kosloff's ballet which has been in training for many months. The opera will be given in its entirety.

'Never Say Die' Next Offering at Majestic

Los Angeles playgoers who intend to see Edward Everett Horton and the Majestic players in the fast farce-comedy, "What's Your Wife Doing?" are warned by Manager Michael Corper that he is obliged to close the play tonight to make room for the long-programed revival of "Never Say Die," Horton's most notable comedy success.

The subtle comedian is scheduled to celebrate his sixth anniversary as a Majestic star, beginning Sunday matinee, in the role of Dionysius Woodbury in "Never Say Die," in which he was first introduced to Los Angeles theatergoers in 1919.

Corper himself is en route to New York to obtain new plays for his star and to close a New York connection whereby he will be enabled to assure New York productions of successful plays tried out at the Majestic here.

Barbara Brown will be seen as leading lady in "Never Say Die," and the large supporting cast also includes Franklin Pangborn, Forrest Seabury, Ruth Stewart, Howard Nugent, John Graham, Mildred Hastings, Herbert Bethew, Leigh Willard and Burdell Jacobs.

Special Number Scheduled for Forum Theater

As an added stage offering for the engagement of Syd Chaplin in "The Man on the Box," opening for its western premiere at the Forum Theater today the management has engaged Harry Girard to stage an elaborate musical setting. Girard will offer what he terms a musical melange, with fourteen artists.

Featured in his act will be the coloratura soprano, Agnes Cain Brown.

The act will be arranged on an elaborate scale and with the new Forum ensemble orchestra accompanying, under the direction of Ted Henkel. Among the singers who will appear in this stage offering are Kathryn Hughes, Peggy Murphy, Hazel Linkogel, Virginia Crawford, Margaret Kroutil, Louise Moody, Alberta Bowling, Grace Stevenson, Rita Roselle, Gladys Head, Estelle Fuller and Helen Kingsbury.

FAVORED TENOR FOR CRITERION THIS WEEK

Everett Woodsma, the sensational operatic tenor, who has recently started his tour of the United States, has been engaged as the feature attraction to appear with "Sun-Up," Edmund Goulding's picturization of Lula Vollmer's New York stage success at the Criterion.

Woodsma's voice has been widely acclaimed by music critics and public alike. Joe Wong, an oriental comedian and musician, and Imogene Farrell, California soprano, are also appearing in the stage presentation.

Local Beauties Selected as Chorus Models

That California girls are the ideal type for the chorus is the contention of Jack McLaughlin, stage manager for the "No, No, Nanette" company at the Biltmore Theater. Every one of the sixteen beauties in "No, No, Nanette" is a California girl and, with one or two exceptions, they come from Los Angeles.

McLaughlin maintains that the California chorus girls have the three big essentials required by the public: beauty of form and face and ability to wear clothes. He says that this State is full of girls with chorus possibilities and that nowhere has he seen such an abundance of chorus material as in California, especially in Los Angeles.

Marjorie Wakefield, a blonde, and one of the prettiest members of the cast of "No, No, Nanette," is an example of the type selected by McLaughlin as a California beauty and a perfect type for the chorus.

Song Written by Orpheum Star Pleases

Harry Delf, comedian at the Orpheum Theater next week, recently composed a tuneful Pollyanna sort of song. Being an artist, he knew that his composition had value, that it would fit nicely into his vaudeville act, but he hardly foresaw the results which actually came to pass.

In the jargon of the theater, Harry's song, "It Always Happens for the Best," is a "wow."

The day after Harry sang it for the first time he was greeted by a number of letters. Wondering at the deluge of mail, he opened one missive after another to find them from strangers, in the same trend. All about the song.

During his tour of the Orpheum circuit, letters have poured in to the number of 200 and more a week. Delf confesses that nothing in his career has touched him more deeply than these letters, and the feeling that he is actually contributing a bit to the happiness of humanity.

PAULINE STARKE WILL PLAY "BARRIER" LEAD

The coveted feminine lead of "The Barrier," Rex Beach's thrilling story to be directed by George Hill for Metro-Goldwyn-Mayer, has been assigned to Pauline Starke, according to an announcement late yesterday by Hunt Stromberg under whose supervision the film is to be made.

Miss Starke will appear opposite Norman Kerry with such other distinguished players as Lionel Barrymore and Henry B. Walthall.

Tod Browning, Metro-Goldwyn-Mayer director, and Waldemar Young, scenarist, are putting the finishing touches on "The Mocking Bird," which Browning will direct. Production will start in a few weeks.

SCHIPA IS AGAIN STAR OF OPERA

(Continued from First Page)

make mention of the excellent performances of Ricardo Stracciari, Marcel Journet and Vittorio Trevisan. Journet in particular during his grotesquely impassioned song of the second act captured the cheer. Journet is an artist through and through, as he demonstrated quite remarkably under these somewhat forbidding circumstances. His acting made much of the serious pompousness of the music teacher, Basilio. The canoe-boat hat that he wore proved quite as usual a mirth-provoking feature.

Stracciari's voice did not come out with full clearness in delivery of that famous barrage of notes in the "Largo al Factotum," but what amazing technique he exhibited throughout in the singing. He has the full authority, and it is unfortunate indeed that the tone quality he displays is not always quite so rich in meaning. Still his climaxing notes had always a splendid and impressive power, and won him again and again a big measure of the applause.

Trevisan shone amusingly. He kept the comedy going, for he seems to know backward, it would appear, the role of Don Bartolo. The laughter elicited always gained something through his presence.

And Schipa—always the prime favorite. His every entrance seems to infuse a great tensity into the audience. If I would recite my own likes in the matter, I would say that I prefer him more in such subtler roles as Des Grieux in "Manon" that he interpreted so beautifully last Tuesday evening.

Nevertheless, he was a fine Count Almaviva. Something of the troubadour, indeed, was suggested by his manner as he sung the serenade with the guitar in the opening scenes. He imbued with light and shade even the recitative seco, so-called, though he had a rival in this both in Stracciari and de Hidalgo. He added materially to the amusement also in the inebriation episode, although I felt he was somewhat less successful in this than in the more romantic moments. His remarkably beautiful tone quality seemed also just a trifle less telling than in the "Manon" production. But such possible slight discrepancies altered not a whit, nor could they, his marvelous popularity.

Pietro Cimini conducted the "Barber," and although it is orchestrally not a work of great opportunities, he exhibited remarkable taste in keeping everything alluringly subdued in the more lyric measures, while occasionally intensifying the lighter episodes with a certain bombastic effect in the accompaniment. There was not a moment when his reading was not filled with a mood of inspiriting merriment.

Bobby Agnew to Star in De Mille 'Wild Oats Lane'

Being original is Micky Neilan's forte. Only recently he signed Bobby Agnew to a contract, following the completion of this juvenile's featured role in "The Great Love" for M-G-M. This meant Agnew's elevation to stardom and as his first vehicle, the Celtic megaphone wielder had written an original story called "Ups and Downs," which was to be filmed in New York.

Upon Agnew's arrival in the eastern metropolis recently, however, he was informed by Neilan that the latter had contracted with Cecil B. De Mille to direct two pictures, the first to be "Wild Oats Lane," by Gerald Beaumont. And to add to the spice, he had cast Bobby in the starring role.

And now filmdom's latest addition to the starring ranks has to change his plans about spending Thanksgiving in sunny California, as from present indications, he will become well acquainted with the ice and snow of New York before he again communes with Hollywood.

COMEDY PREMIERE AT MOROSCO TOMORROW

"New Brooms" the latest and greatest hit of Frank Craven will have its western premiere at the Morosco tomorrow afternoon. This delightful comedy ran for a solid year at the Fulton Theater in New York and followed this with a record-smashing engagement of six months at the Blackstone Theater, Chicago.

The cast includes Charlotte Treadway, Gavin Gordon, Richard La Salle, J. Morris Foster, Ann McKay, Jane Morgan, John O'Connell, Irving Kennedy, Glenda Farrell, Thomas Miller, William Gregory, Joseph Eggenton and Harry Hoyt.

"MISSION BELLS" FOR LOEW'S STATE

Fanchon and Marco announce that they will present "Mission Bells" as their feature atmosphere act during the running of Frank Lloyd's picture "Winds of Chance" at Loew's State Theater, beginning today.

In the new Fanchon and Marco act will be Jack Holland, Jean Berry, Phil Fabelle, Dorothy Cleveland, Andreani Ensemble, Albert MacGillivary and twenty-four Sunkist beauties.

CAROL WINES WILL PLAY "WHITE CARGO"

Carol Wines has been secured by Thomas Wilkes to play the role of Tondeleyo in Leon Gordon's "White Cargo" at the Orange Grove. As a result of the death of a near relative, Marcela Zabala has taken a leave of absence to attend the funeral ceremonies in San Francisco. Miss Wines, who effectively portrayed the same role in Wilkes's San Francisco presentation of "White Cargo" is to remain in the local cast until Miss Zabala returns.

CONSTANCE BENNETT SIGNS LONG CONTRACT

Constance Bennett has been signed on a long-term contract by Metro-Goldwyn-Mayer.

Miss Bennett, who has been appearing in pictures for the past year and a half, is now engaged in the role of Sally in Edmund Goulding's production, "Sally, Irene and Mary," for Metro-Goldwyn-Mayer.

Theaters—Amusements—Entertainments

HOME OF Paramount Pictures
METROPOLITAN
The Dominant Theatre.
SIXTH ST BROADWAY and HILL
His High-Hat Highness—
—the CLOWN PRINCE, Monarch of Mirth, Sovereign of Smiles, Lord of Laughter—
STARTS TODAY!
RAYMOND GRIFFITH
WITH MARY BRIAN
IN "HE'S A PRINCE"
A Paramount Picture
—On the Stage—
"IN BADAGONIA"
An Atmospheric Prologue with Bernard Ferguson, Helen Newitt, Taylor, Parsons and Stanko, Sabbie Travaise and Dancers, Leandra Sabilier, Male Chorus.
—On the Screen—
"Through Three Reigns"
A Highly Interesting Picture of British Court Life.
Walter Pontius
The John McCormack of the Motion Picture Theater Stage
METROPOLITAN CONCERT ORCHESTRA
It's a WOW!
The first super-comedy produced by his own comedy unit of writers, directors and players!
WORLDS SERIES GAMES
PLAY BY PLAY, ON THE
EXAMINER SCORE BOARD
10 AM. DAILY
Regular Performance 1 P.M.

You can see it NOW!
FIRST TIME in LOS ANGELES
AT USUAL RIALTO PRICES.
Capacity Crowds at the ASTOR Theater, New York, are now paying $1.65 to see this magnificent motion picture.
two years in the making—
The Mighty Successor to "THE HUNCHBACK OF NOTRE DAME"
"THE PHANTOM OF THE OPERA"
with LON CHANEY,
MARY PHILBIN, NORMAN KERRY.
50 other SCREEN STARS and cast of 5000.
WHERE THE BIG PICTURES PLAY
RIALTO
BROADWAY NEAR EIGHTH
25 PEOPLE IN THE PROLOGUE
Special Music Score by
MISCHA VIOLIN
AND HIS ORCHESTRA

You'll kick if you miss it!
Engagement Positively Ends Wednesday, October 21st!
7th BIG WEEK!
HAROLD LLOYD IN "THE FRESHMAN"
and the great Collegiate Prologue
WARING'S PENNSYLVANIANS
America's Greatest Novelty Orchestra, assisted by
DAVID MURRAY and HILDA LEE
Continuous from 10:45 a.m.
You'll never see it anywhere else just like you see it here!
GRAUMAN'S MILLION DOLLAR BDWY & 3RD

"LADY BE GOOD"
ESLANDER'S MASON Positively LAST WEEK
THE NEW YORK AND LOS ANGELES MUSICAL COMEDY TRIUMPH
with T. ROY BARNES
KITTY DONER—TED DONER
AND THE WORLD'S GREATEST DANCING CHORUS
WED. MAT.—BEST SEATS—$1.50 SAT. MAT.—BEST SEATS—$2.00

ESLANDER'S BILTMORE TONIGHT
MATS. WED. & SAT.
The WORLD'S GREATEST MUSICAL COMEDY
TAYLOR HOLMES
NANCY WELFORD
"No, No, NANETTE"
WED. MAT. BEST SEATS $1.50
SAT. MAT. BEST SEATS $2

OLYMPIC AUDITORIUM 18th at Grand
Matinee Today 2 P.M.
Mme. Butterfly
Torri,
Cortis,
FAREWELL PERFORMANCES
TONIGHT 8 P.M.
AIDA
Muzio, D'Alvarez, Cortis, Formichi, Anseau, Journet, Merola, Conductor.
Tickets: $1, $1.50, $2, $2.50, $3, $3.50, $4 plus tax.
On sale BIRKEL MUSIC CO., 416 S. Broadway & OLYMPIC AUDITORIUM
Mon. Eve., Oct. 12
"LOVE OF THREE KINGS"
Muzio, Anseau, Stracciari, Journet, and
"ROMANCE OF THE INFANTA"
Spanish Ballet with Kosloff, Fredova and Co.

Hippodrome Vaudeville
Main St. at 6th.
"THE MAN WITHOUT A HEART"
with Kenneth Harlan, Jane Novak
supported by
Faire Binney, Bradley Barker.
Regular "Hip" Vaudeville
Continuous Daily 1 to 11. Sunday 12 to 11 P.M.

WANT-AD INDEX

	Page
LOST AND FOUND	10
SPECIAL NOTICES—Miscellaneous	10
SPECIAL DINNERS	10
PERSONALS—Business	10
BUSINESS ANNOUNCEMENTS	10
EDUCATIONAL	10
CONTRACTORS AND BUILDERS	10
WANTED—Help, Male	10
WANTED—Help, Female	10—11
WANTED—Help, Male and Female	11
WANTED—Agents and Canvassers	11
EMPLOYMENT AGENCIES	11
WANTED—Situations, Male	11
WANTED—Situations, Female	11
WANTED—Situations, Male, Female	11
WANTED—To Rent	11
TO LET—Rooms	11
TO LET—Rooms and Board	11—12
TO LET—Housekeeping Rooms	12
TO LET—Apartments	12
TO LET—Flats	12
MOVING, TRANSFER, STORAGE	12
TO LET—Houses, Furnished	12
TO LET—Bungalows in Courts	12—13
TO LET—Houses, Unfurnished	13
TO LET—Country, Suburban Homes	13
TO LET—Beach Property	13
TO LET—Stores, Offices, Etc.	13
TO LET—Flats, Apartments, Houses, With Furniture and Lease For Sale	13
FURNITURE	13
MUSICAL INSTRUMENTS	13
MACHINERY	13
FOR SALE—Miscellaneous	13
WANTED—Miscellaneous	13
SWAPS—All Sorts	13—14
RADIO, WIRELESS APPARATUS	14
BOATS, YACHTS, ETC.	14
AUTOMOBILES—Miscellaneous	14—15
MOTORCYCLES AND BICYCLES	15
HORSES, MULES, CATTLE, ETC.	15
POULTRY AND SUPPLIES	15
PETS AND SUPPLIES	15
HOUSES—For Sale	15
HOLLYWOOD—Miscellaneous	15
BEVERLY HILLS—Miscellaneous	15—16
GLENDALE—Miscellaneous	16
PASADENA—Miscellaneous	16
ALHAMBRA—Miscellaneous	16
SOUTH PASADENA—Miscellaneous	16
EAGLE ROCK—Miscellaneous	16
HIGHLAND PARK—Miscellaneous	16
HUNTINGTON PARK—Miscellaneous	16
SANTA MONICA—Miscellaneous	16
CITY LOTS—For Sale	16
APARTMENT, FLAT PROPERTY	16
BUSINESS PROPERTY	16
INDUSTRIAL PROPERTY	16
INCOME PROPERTY	16
SUBURBAN PROPERTY	16
BEACH PROPERTY	16
HARBOR PROPERTY	16
COUNTRY PROPERTY	16
MOUNTAIN, CANYON PROPERTY	16
EASTERN, NORTHERN PROPERTY	16
SAN DIEGO PROPERTY	16
OIL PROPERTY	16
ORANGE, LEMON, WALNUT	16
POULTRY RANCHES	16
STOCK AND DAIRY RANCHES	16
REAL ESTATE—Miscellaneous	16
ACREAGE FOR SUBDIVISION	16
WANTED—To Purchase Real Estate	16
FOR EXCHANGE—Real Estate	17
MONEY TO LOAN	17
MONEY WANTED	17
MORTGAGES, TRUST DEEDS	17
STOCKS AND BONDS	17
STREET IMPROVEMENT BONDS	17
MINES AND MINING	17
HOTELS AND ROOMING-HOUSES	17
BUNGALOW COURTS	17
APARTMENT-HOUSE BUSINESSES	17
BUSINESS INVESTMENTS	17
BUSINESS OPPORTUNITIES	17—18
BUSINESS OPPORTUNITIES Wanted	18
LEGAL NOTICES	18
TOO LATE TO CLASSIFY	18

WANT-AD RATES

Effective July 27, 1925.

Rates per line insertion: For all Classifications except those otherwise specified. 30 consecutive times, 18c Daily, 24c Sunday; 7 to 29 consecutive times, 19c Daily, 25c Sunday; 2 to 6 consecutive times, 21c Daily, 27c Sunday; ONE TIME, 30c Daily, 35c Sunday.

NOTE EXCEPTIONS.

SITUATIONS WANTED, 7 or more consecutive times, 15c Daily, 15c Sunday; 2 to 6 consecutive times, 15c Daily, 15c Sunday. ONE TIME, 20c Daily, 25c Sunday, minimum charges 40c Daily, 45c Sunday. Advertisements for the subheadings "PAINTING, DECORATING, CARPENTERING," "DRESSMAKERS & SEAMSTRESSES" and "NURSES" are not classified as Situation Wanted Advertising and will be charged for at the general Want Ad Rates, 30c Daily and 40c Sunday with reductions scheduled as above for 2, 7 and 30 consecutive times.

"NOTICES OF SPECIAL INTEREST," "SOCIETY MEETINGS," "PERSONALS," "SPECIAL NOTICES," "STOCKS AND BONDS," "STREET IMPROVEMENT BONDS," "MONEY TO LOAN," "DIAMONDS & JEWELRY," "PHYSICIANS," "MEDICAL," "SANATORIUMS" and "BATHS & MASSAGE," 30 consecutive times, 20c Daily, 25c Sunday; 7 to 29 consecutive times, 21c Daily, 26c Sunday; 2 to 6 consecutive times 27c Daily, 33c Sunday. ONE TIME, 30c Daily, 40c Sunday, minimum charge, 75c Daily, 90c Sunday.

EMPLOYMENT AGENCIES, MOTION PICTURE ADVERTISING, etc., under any classification 30 consecutive times, 28c Daily; 32c Sunday; 7 to 29 consecutive times, 29c Daily, 37c Sunday; 2 to 6 consecutive times, 33c Daily, 40c Sunday. ONE TIME, 35c Daily, 50c Sunday; minimum charges, 70c Daily, $1 Sunday.

"DEATH NOTICES," "CARD OF THANKS," etc., 20c per line per insertion.

Advertisements on rate holder rates on application.

Advertisers should retain receipts given by The Times for payment of Want Ads, as no mistakes will be rectified without them.

Advertisements ordered for insertion in the Daily or Sunday Times cannot be discontinued or changed after 4:30 p.m. of the day preceding date of insertion.

Advertisements ordered to appear for the first insertion in the Sunday Times cannot be countermanded after 12m (noon) Saturday.

Rates for display advertising will be furnished on request.

The Times will not be responsible for more than one incorrect insertion of any advertisement ordered for more than one time.

The inadvertent omission or incorrect publishing of advertising will be rectified only by cancellation of the charge made for the service rendered.

FRIDAY, 8 P.M. is closing hour for the early issue of the Sunday Times.

The Times maintains Want-Ad collection boxes in the lobbies of the following office buildings, where you may deposit copy for Want-Ads or answers to box number advertisements. Collections are made hourly.

Black-Shoup, 321 W. Seventh st.
Braun Bldg., 1240 S. Main st.
Broadway Central Bldg., 424 S. Bdwy.
Bryson Bldg., 145 S. Spring st.
Buch Bldg., 530 S. Vermont.
Byrne Block, 253 S. Broadway.
California Bldg., 205 S. Broadway.
Chapman Bldg., 756 S. Broadway.
Columbia Trust Bldg., 515 W. 3rd st.
Cotton Exchange Bldg., 3rd & Main.
Delta Bldg., 426 S. Spring st.
Detwiler Bldg., 412 W. Sixth st.
Douglas Bldg., 257 S. Spring st.
Edwards & Wildey Bldg., 609 S. Grand.
Grant Bldg., Fourth and Broadway.
Hellman, H. W. Bldg., 4th & Spring.
Hellman, I. W. Bldg., 124 W. 4th.
Hellman I. W. Bldg., 411 S. Main st.
Hibernian Bldg., Fourth & Spring.
Higgins Bldg., Second and Main.
Johnson, O. T. Bldg., 4th & Bdwy.
Junior Orpheum Bldg., 815 S. Hill st.
Knickerbocker Bldg., 643 S. Olive.
Lane Bldg., 5th and Spring sts.
Lankershim Bldg., 126 W. Third st.
Laughlin Bldg., 315 S. Broadway.
Loew's State Bldg., 707 S. Broadway.
L. A. Railway Bldg., 11th and Bdwy.
Pacific Electric Bldg., 6th & Main.
Pacific Finance Bldg., 510 W. 6th st.
Pacific Mutual Bldg., 523 W. 6th st.
Pershing Sq. Bldg., 448 S. Hill st.
Rives-Strong Bldg., 9th and Main.
San Fernando Bldg., 406 S. Main st.
Severance Bldg., 105 W. 6th st.
Silent Bldg., 785 S. Hill st.
Stack Bldg., Fourth and Broadway.
Title Guarantee Bldg., 220 W. 5th st.
Van Nuys Bldg., 210 W. 7th st.
Western Mutual Bldg., 321 W. 3rd st.
Wright-Callender Bldg., 405 S. Hill st.
Y.M.C.A. Bldg., 715 S. Hope st.

HOLLYWOOD

Security Bank Bldg., 6385 Holly. Blvd.

TIMES WANT-AD SUPREMACY

During 1924 the LOS ANGELES TIMES printed 1,767,111 Want-Ads, LEADING every other newspaper in the United States.

All Want-Ad readers are attracted by this stupendous variety of offerings. It is well recognized in Los Angeles that "everybody reads THE TIMES for Want-Ads."

TIMES' TELEPHONE
MEtropolitan 0700.
TIMES MAIN OFFICE,
Corner Broadway and First.
TIMES BRANCH OFFICE,
421 S. Spring st.

LOST, FOUND, STRAYED—
And Stolen

BAG lost, black leather, dropped from auto Thursday afternoon on Sunset Blvd. between Lenoyne & Vermont, containing sable neckpiece & other valuables. Liberal reward. VE. 7522.

BILLFOLD lost, containing $1500. Lost bet. bank on 8th and Broadway to 6th and L. A. st. 2 Loma Linda hospital receipts. L. SIMINOW & SON. Reward 25%. 2815 BROOKLYN AVE.

BRACELET lost in neighborhood of Beverly & Western. Small gold chain. Engraved "Daddy to Erich." Reward. 229 N. OXFORD. Phone HO. 4612.

CLOTHING, children's clothing, in suit box, lost on Redondo Blvd. between Western & Hermosa Beach. Liberal reward. Phone Pasadena, STERLING 0580.

DOG LOST—Collie, four white feet, name "Buddie." No collar. Reward. 324 SO. VAN NESS AVE. WH. 6825.

DOG lost. Brindle bull. Answers name of Kelly. Any information call 319 E. 59TH PL. or phone AX. 0619.

DOG lost, Boston bull, near Raymond ave., stub tail, ¼ face white, breast and collar white. Reward Please return. EM. 2914

DOG, lost, around Berkeley or Silverlake Blvds, Bull terrier, button tail, marked between eyes. Call DU. 6856 eves. Reward.

DOG lost, black and white wire-haired Terrier, name Doug. 4533 LOMITA. EM. 5103. Reward.

DOG, Stabilyan, lost. All white except brown right ear. Liberal reward. No questions asked. FAIR OAKS 8957.

DOG lost, brown & white Fox Terrier. Reward. Ph. EM. 1288.

DOG found, female Airedale, no reward, HEm. 6284.

LOST, FOUND, STRAYED—
And Stolen

DOG—Terrier, black and white wire hair named "Betty." Collar and license. License number 24742. Also tag with name, B. Caldwell, 6919 Hawthorne ave., Hollywood. Phone GR. 8610. Business address 807 CAMDEN DR., Beverly Hills. Phone OXford 4977. Reward.

DOG LOST—CHINESE CHOW, MALE, LIGHT BROWN, WHITE TAIL AND BREAST, ANSWERS NAME OF "PAT." VERY LIBERAL REWARD. PHONE Fitzroy 0163.

DOG LOST—French bull, black, erect ears, licensed 113. Phone Colorado 3475. 1821 WAYNE AVE., So. Pasa. Reward.

DOG lost; brown & tan Airedale, full grown, name Laddie Boy L. A license 7806, reward. Phone Santa Monica 23527. Flat A. 903 TENTH ST., Santa Monica.

DOG, lost, Boston toy terrier, near 8th & La Brea. Reward. Phone WH. 8680. Owner, 816 S. CLOVERDALE.

DOG lost, Pomeranian female, orange shade, ill, dangerous to children. 321 S. WESTMINSTER, WH. 7820. Reward.

DOG lost, light German police female, nr. 17th and Flower sts. Reward. 1313 W. 9TH ST. WA. 9472.

DOG, strayed, German police, reward. Call AN. 4650.

DOG found. Police dog. Owner identify. Phone OXford 5675.

GLASSES lost, Fri. morning, 7th & Vermont. HOllywood 1585.

HORSE strayed, little mare, dark bay, white spot on left hind foot, about 1000 lbs., age 10 to 12. Strayed Oct. 1st. Reward. Rt. 2, Box 476, TORRANCE. Ph. 270-J, LOMITA.

KEYS (2) LOST, ON GOLD RING. REWARD. ATlantic 2790.

RING, gold, hand-carved design, set with 1½-carat diamond, 3 small pearls. Lost Tues., Oct. 6. Reward. MISS SHONTS, TR. 9654. Sat. morning or Monday.

RING lost, Lady's platinum dinner ring, 29 diamonds, between 8th & Vermont & 3045 Leeward av. Lge. rew. Call WA. 3220

RING LOST. LARGE DIAMOND. LIBERAL REWARD. ATlantic 2790.

RUG lost, blue Wilton, 8.3x12, lost Oct. 1st, en route Chino to L. A. Reward. 1020 N. WESTERN AVE.

LIBERAL reward for return of cluster ring, containing 3 large dias., and small dias. & sapphires; dia. plat. wedding ring, & platinum dia. solitaire ring, lost between October 4 and 7 in Santa Monica or Los Angeles. Finder notify TOPLIS & HARDING, Inc., 216 Story Bldg., Phone MEtro. 4650.

LIBERAL reward for return of platinum dinner ring, oval; 3 large dias. and about 20 small dias., lost bet. Oct. 1 and 4. Finder, notify TOPLIS & HARDING, INC., 216 Story Bldg. Phone MEtro. 4650.

LOST from auto between Calabasas and Conejo grade, woman's green c'oat and man's grey o'coat. Reward offered for recovery. Advise NEWS LEADER, San Mateo.

WRIST watch lost, a diamond watch at the opera, Olympic Auditorium, Oct. 6. Reward given. Report to JOS. RITTIGSTEIN, jeweler, 500 S. Broadway.

LOST—Platinum diamond bar pin, near 7th & Alvarado on Sept. 30. Liberal reward if returned to cashier, 647 S. SPRING ST.

LOST—Silver medals on silver chain. Keepsake. Reward. BEacon 1731.

SPECIAL NOTICES—
Miscellaneous

AN ideal Xmas gift would be artistic beading on your gown. Coin or vanity bags. Have yours made to order, new quick, very reasonable method, expert operators. 627 BRYSON BLDG.

BETTER EARLY THAN TO MISS OUT. TELEPHONE YOUR SUNDAY ADS TO THE TIMES FRIDAY OR EARLY SATURDAY. METROPOLITAN 0700.

Baths and Massage

DAVIS HEALTH TREATMENTS FOR reducing to relieve tired, fatigue, exhausted, melancholy feeling. These treatments tone up & relieve congestive nerves. Try one to be convinced. Trained nurses in attendance. 136 W. 3RD ST. Office 305. Hrs. 10-6. Sun. by appt.

NU LIFE HEALTH INSTITUTE—Weight reduction our specialty, elec. cabinet sweats, Swed. massage, baths, special price on our reduction course. Result guar. European nurses exp., both sexes. Hrs. 9 to 7. Sun. 10 to 1. Suite 215, Haas Bldg., 219 W. 7th, cor. Bdwy.

FOSTER'S treatment for efficiency and good health. Elec. cab. sweats, $2. Mineral bath and massage, $1.50. Grad. nurse in attendance. Miss Arvil Adair and Joyce La Plante, 105 E. VERNON. Hrs. 10-6. Sun. 10-3.

NORMAN HEALTH SYSTEM
219 W. 7th st. Haas Bldg., Suite 1003. Nurses Carlson, O'Keefe, qualified grads. Real Swed. mass. technique. Salt glow, imported oil treats., vib., chiropractic. Sp. rates on courses. Hrs. 10-8. Sun. 10-4

FOSTER'S treatment for efficiency and good health. Elec. cab. sweats, $2. Mineral bath and massage, $1.50. Grad. nurse in attendance. Miss Arvil Adair and Joyce La Plante, 105 E. VERNON. Hrs. 10-6. Sun. 10-3.

ELECTRIC cabinet, Swedish massage, baths. KAARBY, KING & LEE NURSES. Operators both sexes. Hrs. 9-9. Sun. 10 to 3. Suite 919 CONSOLIDATED BLDG., 6th & Hill sts. TU. 4060.

ELECTRIC cabinet sweats, massage, chiropractic adj. Misses Allen & Mills, nurse attendants. Opera. both sexes. 225 CONSOLIDATED BLDG., 6th & Hill sts. Hrs. 9 to 6. Sun. 10 to 3. TU. 7218.

SWEDISH masseuse, grad. of Europe, specializes in reducing and nerve treatments. In your home or office. 1605 9th. Phone DU. 2859. Res. GA. 8550.

MISS MORGAN and Gene De Coursey, med. baths and mass., $1.50; salt glow, $1. Nurses in attend. Hrs. 10-5:30. Sun. 10 to 2. 255 W. 42ND PL., cor. of Moneta.

S-W-E-D-I-S-H—M-A-S-S-A-G-E
Misses Nyberg & Nyberg, cabinet baths, elect. treats, rheum. & reduc. spec. rates 105 NO. SPRING ST. Rm. 3. Hrs. 9 to 9

SCIENTIFIC massage, sun lamp, violet ray. Radium, Sulphur and Cabinet Sweats. Graduate attendants both sexes. 223 UNION LEAGUE BLDG., 2nd-Hill. VA. 0270

ELITE—Scientific mass., violet ray, vib., chiropractic adj. Hrs. 9-8. Sun. 10-4. Rm. 222 GRANT BLDG., 4th & Bdwy. TU. 6880.

STAR Japanese Baths and Massage, Internal Baths, Scrub Baths, oil rubbing. Operators both sexes, 215 N. SAN PEDRO.

LAURA ELLIS, Miss Raymond, first-class manicurist, Suite 208 STACK BLDG., 4th & Broadway. Hrs. 10 to 7. Open Sun.

1253½ W. 7TH ST, Marathon baths, massage, stay all night. Oprs. both sexes. Ruth Hartsook, Ella Henock, gr. asst.

YOUR HOME OR MINE
MABLE CRAWFORD, Swedish massage. Cab. baths. 848 W. Jefferson. BE. 3650.

EXPERT young trained nurse will give massage, baths, corr. gymnastics by appt. 510 S. BURLINGTON. Call 536-10.

FRANCES E. WELLA, D.C., chiropractic adj., manipulative treat. 214 I. W. Hellman Bldg. Hrs. 9-6:30.

SWEDISH massage, cabinet sweats, med. baths, reducing weight a specialty. Hrs. 9-9. Sun. 12-8. 254 S. Bdwy. Office 229

RUTH DAVIS—1ST CLASS MANUCURING. 212 SO. SPRING ST., ROOM 256. HRS. 10-7. OPEN SUNDAY.

EXP. masseuse from Bellevue Hosp., N. Y.; mod. equipt., flat feet, fractures, rheumatism, ladies. 2127 SUNSET. DR. 7659.

MISS Spencer & Kennedy, manicuring and massage. 1738 SANTEE ST. APT. 1, 10 a.m. to 7 p.m. Open Sunday.

MASSAGE and reducing treatments at your home by graduate masseuse. Ladies only. Phone WEstmore 1607.

MISS ADAMS and Miss Williams, massage and manicuring. 942 S. BROADWAY, Office 5. Hrs. 10-7. Open Sunday.

MASSAGE, Violet Ray, Vib. Alcohol Rubs, $1 up. Oprs. both sexes. 9:30-5:30. 419 DELTA BLDG., 426 S. Spring.

THOROUGH Swedish masseur, chiropractic, home or office. ERICKSON, D.C., 1071 So. Hoover. DR. 0975. GA. 7824.

LUCILLE WEBBER, D.C., Miss LeRoy, R.N. TU. 1371. Sun ray, scient. massage, chiro. adjust. 225 I. W. HELLMAN BLDG.

FIRST-class massage, violet ray. Open Sundays. Both sexes. 1018½ S. OLIVE.

MABLE COYLE, CHIROPRACTIC, SCIENTIFIC MAS. 952 VALVERDE. AN. 2962.

MASSAGE, sweats, pine baths, chiropractic, $1 up. Miss Freeman, Grad., 940 W. 8th.

FIRST-class massage, violet ray. Open Sundays, both sexes. 1018½ S. OLIVE.

EPSOM salt, stm. & elec. cab. baths, chiro. adj., mas. Nse. asst. 1606 Magnolia.

SWEDISH massage and baths, tri-elect treatments. 2008 W. 6TH ST. FI. 1204.

WE teach massage, all kinds of baths. 206 UNION LEAGUE BLDG. VA. 0486.

SCIENT. Swedish massage, nurses att. both sexes. Hrs. 10-7. 120 W. 3rd. R. 308.

FOR SALE, reclining comb. electric and steam cabinet, all glass. $100. EM. 0670.

VIOLET Ray scalp treatments, free bath, both sex. Hrs. 11 to 9. 1110½ W. Pico.

VIOLET ray & scientific treatments. Oprs. both sexes. 1110 S. OLIVE.

BOSTON institu. Massage, hrs. 9 to 7 Sun. 9 to 2. 318 W. 5TH. RM. 421.

CLARA DALE, face & scalp massage. Hours 10 to 8. 5415 S. MAIN. Apt. A.

Beauty Aids

M. ELLA HARRIS
Learn this splendid profession from originator, at reduced prices.
11820 VENTURA BOULEVARD.

PERMANENT WAVE, $7.50 SPECIAL. 1 week. Expert work. AT. 6332.

Medical

VENEREAL and blood diseases treated by latest methods. Full course of treatment, $50; Wassermann test $3, others charge $5. Ethical progressive physician personally treats all cases. No technicians, nurses or orderlies. Courtesy and service. Results that count. Extensive hospital experience in this country and Europe. All correspondence confidential. Address K, box 294, TIMES OFFICE.

SPECIALIST for men 30 years. See charts of those diseases. Vegetable medicines known and used only by himself. Examination free. 219 Douglas Bldg., 3rd-Spg.

SPECIAL NOTICES—
Miscellaneous

Medical

DRS. SHORES & SHORES.
Catarrh, deafness, head noises, hay fever, asthma, rheumatism, eczema, neuritis, piles, epilepsy, goiter, insomnia & other CHRONIC DISEASES of nerves, blood, skin, lungs, heart, stomach, bowels, bladder, kidneys, liver. A specialty 25 years. 602-3-4 LISSNER BLDG., 524 S. Spring. Hours 9-5; eves. 7-8; Sun. 10-12.

MAN SPECIALIST, 25 yrs. bladder, prostate, blood, skin, recent or chronic. 900 and own medicines; exam. free. 10 to 8. Sun. 10-12. 923 Black Bldg., 4th & Hill.

Sanatoriums, Hospitals, Etc.

GET well quickly at Tujunga Sanitarium Hotel. 20 minutes from Glendale. Elevation 2300 feet. Healthful pine breezes, pure mountain water, and FOGLESS, sun-warmed air, offer health for those with asthma, bronchial affections or any non-contagious disease. Expert medical and nurses' care if desired. Delicious food, properly cooked by dietitian and daintily served in your room. Reasonable rates for sunny rooms with bath or shower. Come and inspect this modern institution where SMILES AND KINDNESS PREVAIL. We will make you welcome and glad you came to this PARADISE, where the glories of creation offer such abundance to all seekers of health and happiness.

TUJUNGA SANITARIUM HOTEL
364 Michigan ave., Tujunga.
Telephone SUNLAND 121.

GRADUATE NURSE WILL GIVE CONVALESCENT OR NERVOUS CASES THE BEST OF CARE & ATTENTION IN HER OWN HOME. SPECIAL RATES. 592750.

LOVELY sunny room with or without medical treatment for invalid or semi-invalid patient, excellent nursing & food. 5662 SUNSET BLVD. HEmpstead 1438.

FREE CLINIC Examination & advice given Expectant Mothers, Wednesdays, 10-12, & by appointment at Elysian Maternity Home, 1227 Elysian Park ave. WA. 0260.

NURSE will take convalescents and elderly people, sunny rms., furnace heat, radio in rms., reas. rates. 1293 S. BOYNTON, cor. Cypress. Phone Glendale 1475-W.

EVENTIDE, real home comforts comb. with phy. & nurses' care. Selec. diet. GA. 3275

PLEAS. mt. home, aged or convalescents. Mas. & good care. $15 wk. up. AX. 6060.

Society Meetings

STRANGERS' SOCIAL CLUB
Meets every Tues., Thurs. and Saturday at Music-Art Hall, 233 S. Broadway, 7 to 11:30. Cards, games, modern and old-time dancing. Come, get acquainted.

Chiropractic

NO extra charge for X-ray of your spine, urine analysis and other laboratory work. Course 12 treatments $20. Electric vibrator, violet ray, etc., included. DR. JOSEPH BARTON, D. C., N. D. Diet and Nerve Specialist. Suite 210 STORY BLDG., 6th and Brdy. See my ad. Phone Book, Page 97, Class. Sect. TU. 2535.

CHIROPRACTIC TREATMENTS—Given at Los Angeles College of Chiropractic, 920 West 16th st., also at branch, 964 S. BROADWAY.

Auto Trips and Travel Offers

WANT a lady or nurse going to Chicago up to Oct. 20 who will take 1-year-old boy. References required. Phone for appointment. BE. 6594.

YOUNG man, exp. driver, wants to drive party to Kansas or Middle West for expenses. Ref. HO. 5908.

PARTY going to Chicago can reduce expenses by delivering important papers. Ph. GR. 9100.

PARTY wishing to reduce expenses to Iowa call 591850.

NEW YORK, OCT. 19TH, BUICK MASTER 6 sedan. Elec. heated, take 4. AN. 3630.

AUTO OWNER, WE FURN. PASSENGERS. Lloyd's, 4170 Whittier Blvd. AN. 3630.

DENVER, $20 ea. Salt Lake, $11 ea. Take 4, priv. car. AN. 9095. Eve. 7495.

EAST—WANT TO GO VIA AUTO CHEAPLY. CALL BU. 4212. B. F. ROGERS.

PARTY driving to Seattle will take 4 congenial people. DR. 1015.

SPECIAL DINNERS—
Good Eating Places

AT 930 So. Westmoreland ave. Regular Spanish dinner, $1; from 2 to 5. Sundays other days by special order. DU. 9602.

PERSONALS—
Business

YOUNG engineer, unincumbered, financially responsible and best of reference, leaving for England and Europe, will execute commissions of transact business. No sales stuff. Ad. K, box 183, TIMES OFFICE.

IF YOU KNOW A GOOD OPPORTUNITY when you see it, have $2000 and can make a decision, you will do well to investigate this. Address K, box 198, TIMES OFFICE.

ARE YOU WORRIED?
Over family or business troubles? If so, let us help you. NICK HARRIS DETECTIVES, ME. 1382. 900 Pantages Bldg. Office always open.

YOUNG man going East on business trip will transact business, etc., for right parties. Best of reference. Address K, box 17, TIMES OFFICE.

DELICIOUS enchiladas and tamales. MRS. BOLTER is again making them at her home, 4345 SO. MAIN. AX. 8872. Try 'em.

$250 WILL EARN $25 every 2 mo. with your money secured by first mortgages. Limited number accepted only. Address X, box 438, TIMES BRANCH.

EMERSON School Students, enter highest paid profession. Investigate our free course.
824 MAJESTIC THEATER BLDG.

INVEST $500. INCOME $240 A YEAR. To a limited number of investors we will guarantee the above income. Write or call G. W. SMITH, 2516 S. San Pedro.

WILL give lessons in making lamp shades, pillows, table runners and fancy work, evenings. GR. 0196.

AMATEUR authors. Former editor will revise, edit, criticize, type your manuscripts. Very reas. terms. Write D.W., 1115 W. 8 st.

DRESSES to order, $5. Cut, fitted & basted, $1.50. CAROLINE, Majestic Theater Bldg., near May Co.

CLUB MEMBERSHIPS. Golf, beach, etc., bot and sold. Bargains. Hundreds pleased clients. BRACE, Detwiler Bldg. BR. 4144.

AUTOS PAINTED, $12. GUAR.
SEE WORK, 3651 S. WESTERN AVE. Rear building, entrance on 36th Place.

EMERSON School Students find money in words. Investigate our free course. 824 MAJESTIC THEATER BLDG.

PARTIES seeing accident Thursday evening 8 p.m., October 1st, at 3rd & Broadway, please communicate 592-570.

WE call for your rubbish, quick, clean, reasonable. AN. 1250.

FALSE TEETH REPAIRED. Short notice. 424 BRYSON BLDG., 2d-Spring. AN. 0394.

LIFE membership, Edgewater Beach Club, $600. OX. 4641.

INTERESTED authors investigate, write or ph. C. A. A. 2400 Bellevue av. DU. 7219.

SMART hand-made hats, also dresses, private. Bargains. BR. 2660.

Inquiries—Missing People

WANTED—The address of Edward Riley, formerly of 2238 W. Pico street. Want you to take charge of a crew of automobile accessory salesmen. Big things doing. Add. S, box 201, TIMES OFFICE.

WILL Ella Williams, the nurse who attended Mrs. Honey in May, 1917, kindly communicate with box 525, ORANGE, Cal.

BUSINESS ANNOUNCEM'TS
Miscellaneous

WAGNER
NICKLE PLATING WORKS
ELECTRO PLATING
AND REFINISHING OF ALL METALS.
POLISHING SPRAY LACQUERING
OXIDIZING ANTIQUE FINISHING
FIRST CLASS WORK. LOWEST PRICES
AUTOMOBILE WORK A SPECIALTY
925 SO. MAIN ST.
PHONE TUcker 9880.

CONTRACTS for hosiery. Endless chain system. 5 pairs ladies' full fashion or 12 pairs men's, limited number at $2. Call before they are all sold. 208 DELTA BLDG., 426 S. Spring st.

DOUGLAS PRESS, printing all kinds. 1000 PRINTED BUS. CARDS. $2.25. 728½ S. SPRING ST., FAber 1288.

PURE apple cider and grape juice delivered at your door. SIGNAL BEVERAGE CO., Phone CA. 7412.

LOS ANGELES CAN CO. 308 and 318 San Fernando Bldg. CApitol 0389.

TOURISTS, take someone, help pay exp. We furnish passengers. Call AN. 9680.

AWNINGS—Windows painted, stripes, $2. Stores $15. CAMPBELL, AXridge 6816.

Accounting, Auditing

ACCOUNTANT, AUDITOR, INCOME TAX EXPERT, STATEMENTS MADE, SYSTEMS INSTALLED, SMALL SETS KEPT. REAS. ADDRESS B, BOX 358, TIMES BRANCH.

Auctions and Auctioneers

AUCTIONEERS—C. M. O'CONNOR & SON. Real Estate and Insurance. 300 Bank of Italy. Phone TRinity 1061.

Attorneys and Counselors

C. C. CASWELL, ATTORNEY.
ADVICE FREE. General practice. Private confidential. 206 WESTERN MUTUAL BLDG., 321 W. 3rd st.

ALL MATTERS, ADVICE FREE, Greene, Ragland & Bane, 231 Bryson Bg. FAber 4339.

LEGAL ADVICE—All matters gladly furn. Of. open 8 a. m. to 8 p. m. Sunday by appt. DURHAM, 901 Bdwy.-Ar. ME. 1432

ALL LEGAL MATTERS, ADVICE FREE. LEONARD, 902-904 Broadway Arcade. Also eves. Tues. & Thurs. 7-9. TU. 7669

FREE law, family matters, estates, 20 yrs. exp. 546 Douglas Bldg. AT. 8705, eve. 5-7.

ADVICE free & strictly confidential. Matthews & Walker, Attys. 210 Douglas Bldg.

BUSINESS ANNOUNCEM'TS
Miscellaneous

Professional Services

PSYCHOLOGY students can make quick financial returns by interviewing Prof. Mock, 1609 S. VERMONT AVE.

ARTIFICIAL teeth repaired quick. Rental Lab., 233 BRADBURY BLDG. VA. 8129.

Florists and Nurseries

GEORGE'S NURSERY CO.
WHOLESALE AND RETAIL.
Lemons, oranges and grapefruit, 75c each in 500 lots. All kinds of nursery stock. 7545 SANTA MONICA BLVD. HOlywood. GR. 4733.

NEW process lawn sprinkling systems installed in old lawns by new process without injury to lawn. Perfection Sprinkler Co. For estimate PHONE CA. 7506.

Patents and Patent Attorneys

A. K. MARTELL, REG. PAT. ATTY. 124 W. 4TH ST., SUITE 471. VA. 8466. FREE ADVICE ON PATENTABILITY OF PATENTS AND TRADEMARKS. SPECIAL LETTER ON PATENTS FREE. SEARCHES MADE IN WASHINGTON, $5.

HAZARD & MILLER—H. MILLER, former member Examining Corps U. S. Patent Office. Library containing record of all U. S. patents open to public. Booklet free. 506 CENTRAL BLDG., 6th & Main.

KRUEGER, 405 S. Hill. Rm. 512. Patents, searches, drawings, designing to make invention practical. Vandike 8216. DElaware 4605.

PATENT & TRADEMARK information free. Moderate atty. fee. MARTIN P. SMITH, 271 Consolidated Bldg. MEtro. 4835.

F. E. MAYNARD, Patent Atty. 20 yrs. exp. PATENTS, TRADEMARKS, COPYRIGHTS. Information given. 704 S. SPRING.

Stenography and Typewriting

BUSINESS letters, price 15c each. Dictation in your office. Multigraphing, work called for & delivered. RM. 304. 534 SO. SPRING. TU. 9889.

ACCURATE copy, dictation to machine or shorthd. R. 508, 536 S. Bdwy. VA. 8174.

ALL kinds of typewriting, form letters, etc., done at home. 51201. 1006 S. Burlington.

EDUCATIONAL — SCHOOLS
College, Private Instructions

MEN WANTED—ALL AGES—
ELECTRICIANS wanted, all kinds, many jobs open. We train you for Big Pay and interesting work. Learn in short time by new, easy method. Practical work only. Both day and evening school. Large, illustrated catalog mailed FREE if you can't call. NATIONAL AUTOMOTIVE & ELECTRICAL SCHOOL, 4006 So. Figueroa.

LEARN to drive, any make, careful, courteous instructors; largest school in world; 21 years' experience. Call or phone for free information. NATIONAL AUTOMOTIVE, 4006 S. Figueroa. AXridge 9061.

INTENSIVE tutoring for select group, will take 2 more boys in elementary, high school subjects or course in language & history. Add. S, box 14, TIMES OFFICE.

PIANO, violin, banjo, steele guitar, mandolin, ukulele lessons given at your home. Tel. 4920.

LOS ANGELES COACHING SCHOOL, high & grade. Enter any time. 1609 W. 9th st. DU. 1416.

WILL accept limited no. pupils for piano repair & tuning. Cal. Piano Supply Co. LM. 0174.

BOXING instruction, expert training for ring or self defense. 236 COPP BLDG. FA. 0679.

SPANISH instruction, practical, rapid, at your home or office. Prices moderate. References. COX. 645 W. 99th st.

PRIV. pupils in English, math, bus. letter writing, afters. WA. 7152.

Musical and Dramatic

AMBASSADOR SCHOOL OF MOTION PICTURE ORGAN PLAYING. Special rates. Assistance in securing position when proficient. Call Ambassador Hotel. DR. 7000. Ask for the theater.

POLLARD COLLEGE OF MUSIC—
1458 Santa Barbara. Piano, voice, violin, 'cello, saxophone, cornet. No enrollment fee required. Violins provided. UN. 5103.

LEARN to be a jazz piano player. HOWARD CLARK, Radio Artist, 679 So. Rampart. DR. 9093.

PIANO INSTRUCTOR of wide exp., special attention to beginners. WA. 3554.

Professions and Languages

EXPERIENCED teacher from Germany gives private tutoring in German, also French and Latin. Call DUnkirk 7927.

EXPERT Spanish translator and interpreter. Prices moderate. COX, 645 W. 99th st.

SPANISH, Prof. Simons can teach you to speak (pronto.) 1200 W. 11TH ST.

QUICK METHOD school languages. Nat. teach. 612 S. Alvarado. DR. 6744 a.m.

Dancing

WALTZ, FOX TROT & CHARLESTON
A beginner's course in class. Six hours' lessons and ten hours' practice for $5. PRIVATE LESSONS 75c WITH ORCHESTRA MUSIC. MOTHERS, Children Class course of 8 hours for $2.50. We guarantee to teach anyone to dance who can walk. AT WILSON'S DANSE STUDIO, 417 W. 5th St., bet. Hill-Olive. MA. 1937.

TEACH the Charleston, something that every one wants, 2 weeks' course will make you competent. Day or evening courses, $30. DU. 0849. Studio, 960 S. OXFORD. L car.

CHARLESTON and all stage dances taught correctly. EARLE WALLACE STUDIOS OF STAGE DANCING, 1025 W. 7th st. VA. 2967.

CHARLESTON, BALLROOM OR SOLO NATIONAL COLLEGE, 730 S. GRAND. FOX-TROT, WALTZ, ONE-STEP. 75c—½-HOUR LESSONS—75c.

CHARLESTON, FOX-TROT, WALTZ, in six lessons. Results guar. Private less. 75c. EDER'S PRIVATE SCHOOL FOR Dancing 520 S. Brdwy., (above Tait's) FA. 1797.

CHARLESTON, Fox Trot, Waltz
Accomplished in a few priv. lessons. Gent or lady inst. DU. 0849. 960 S. Oxford.

2 YOUNG ladies will give private dance inst. to gentlemen begin. TU. 1465. ME. 8050.

LADY will teach late dances & Charleston in priv. studio. 1046 S. Grand. TR. 3986.

SOCIETY girl will teach the Charleston & other late dances in her home. HO. 7367.

Beauty Culture

LADIES learn hairdressing, Marcel waving. Hair mfg. LEADER COLLEGE, 706 So. Hill, 4th floor. See inst. course ad.

CONTRACTORS—
And Builders

ATTENTION, IS YOUR LOT CLEAR?
If so, we will furnish the money and improve it for you with a modern home or income bldg. Your vacant lot is an obligation. We will improve it and give you an income on easy terms.
W. WESLEY HUMMON CONSTRUCTION CO., 1122 Pac. Mutual Bldg. TU. 5082.
WE BUILD TO STAND.
Ten yrs. in L. A. Member Builders Ex.

"BILL," THE CUT-RATE BUILDER.
100 plans to choose from.
4-room house, $2650.
5-room house, $2850.
6-room house, $3050.
Large breakfast nook, hardwood floors, tile sink & bath, cove ceilings & jazz walls. Will arrange 100% finance if necessary. See me at 4126 S. Figueroa st. AX. 2718.

BUILD NOW!
If you own a lot, we will furnish the money and built for you. Terms like rent. Free plans. Call and see us.
EDWIN S. DOUGLAS,
601 Stock Exchange Bldg.
TUcker 2130.

WILL design, finance and build on your clear or partly clear lot. Our low overhead saves you money. No bonus. Free plan. Substantial construction.
W. K. EYERTS CO., Inc.
3600 W. PICO.
WHitney 8514. Res. HE. 2453.

LET us figure that new home. For alteration work call and see our class of work. Satisfaction guaranteed; blue prints, specifications and estimates given. Call DR. 1287-J-4.

SAVE MONEY ON YOUR REPAIR WORK. 22 yrs. in L.A. We repair roofs, raise bldgs. Everything in concrete work and building. VA. 9568. ODELL, 415 Court st., L. A.

WE build and finance 100% for you. Bring in your lots.
SCHWAB FINANCE CORPORATION,
742 So. Hill. TR. 8460.

YOUR OWN TERMS on homes built and financed on partly paid lots. Free plans and specifications according to your ideas. GEO. J. KROYER, BUILDER. VE. 8362.

NEW HOME FROM OLD HOUSES.
Let us tell you about it. STUCCO OVER COATING CO., 210 Transportation Bldg. Phone TR. 1798 or DU. 6847.

BEST BUILT GARAGE IN CALIF. 10x16, $95; 12x18, $70. Built on lot. 4-1 lumber. Brown, 1121 E. 63rd. AX. 5043.

DOWD & SWANSON
Builders of many homes. We finance. 421 S. WESTERN AVE. Phone WA. 5614.

BUILDING contractor, bungalows and alterations, estimates furn. G. W. DUNCAN. UN. 4225.

STUCCO COAT, your discolored stucco. Reasonable. Modernize your frame house with stucco overcoating. DR. 8115.

5-RM. stucco house, complete, on hillside. $3200. Hillside construction a specialty. 617 GRANT BLDG. VA. 4016.

REMODELING, all kinds repairs, store fronts, apt., bungalows. L. DE LA CROIX, 771 N. Van Ness. HO. 6528.

4-ROOM, $1500; 5-room, $1800; double, $2800, plans furnished. C. WESLEY TAYLOR, 1121 Black Bldg. Main 4218.

WILL build 5-rm. frame bung. complete, for $2100. 4-rm. bung. for $1600. A. J. Richards, 588 Flores st. Ph. WH. 4402.

HARDWOOD floors, cleaned, waxed, etc. Machine sanding. HANSLER. EM. 7324.

CARPENTERING, alterations, repairing, additions, roof repairing. AX. 0471.

PAINTING, 10 mos. paymt. plan. No interest. Investigate. Phone AX. 4980.

CARPENTER and job work store fronts, fixtures, house repairing. Wyatt, GA. 8843

CONTRACTORS—
And Builders

SEE THE
ORIGINAL 100% FINANCE CO.
FOR
HOME FINANCING
FREE PLAN BOOK
COURTEOUS AND THOUGHTFUL CONSIDERATION OF YOUR PROBLEMS.
NO ADVANCE FEE OR BONUS
BUILDERS' FINANCE
ASSOCIATION, Inc.
SUITE 412 LAUGHLIN BLDG.
315 S. BROADWAY. VA. 2291.

HOMES FULLY FINANCED.
INVESTIGATE OUR HOME FINANCING PLAN.
BEST AND EASIEST KNOWN METHOD OF SECURING A FIRST-CLASS HOME.
WE ARE BUILDERS.
WE BUILD WHAT YOU WANT, ON TERMS LIKE RENT TO SUIT YOU.
OUR METHODS ARE DIFFERENT.
NO ADVANCE PAYMENTS.
FREE PLANS, FREE APPRAISALS.
IF YOU OWN A LOT OR HAVE A FAIR EQUITY IN ONE, WE ARE IN A POSITION TO ASSIST YOU.
YOU SHOULD TAKE ADVANTAGE OF PRESENT LOW PRICES.
TIFAL & O'CONNOR,
530 CHAMBER OF COMMERCE BLDG.
BROADWAY AT TWELFTH.
PHONE TRinity 5438-39.
ASK YOUR BANKER.

GARAGE, $45 up. Any size, anywhere, shell of small house, $150. 613 W. 54TH PL. AX. 8781.

CARPENTRY—expert bldg. remodeling, gen. contracting. Prompt. CApitol 0080.

CARPENTERING, painting, concrete work of any nature; rel. and efficient. VE. 4604.

OLD FLOORS refinished. Quick work. Reasonable. BRAMWELL, DElaware 7541.

PLASTERING and repairing. 1st class workmanship. AX. 3298.

Architects

ARCHITECTURAL DESIGNS
3 sets of Blueprints to order, $10.
WHY DRAW YOUR OWN PLANS?
Will make complete blueprints of residences, stores or flats up to $10,000 valuation for $10; others in proportion. MORROW & BAKER, Builders (non-cor.) GL. 2218. 4675 Hollywood Blvd. OL. 3823
If we build for you, plans free.

PLANS DRAWN ACCURATE, $2 RM. 420 SAN FERNANDO BLDG., 4TH & MAIN.

ARCH. designer wants work 2 or 3 days per wk. BOYDEN, BE. 8575.

PLANS DRAWN TO ORDER. VERY REAS. RATES. 518 LISSNER BLDG. VA. 6156.

PLANS and specifications, $4 per room, work guar. 551 N. VERMONT. OL. 4622

Cement Work

CEMENT contractor, expert work. C. F. OLSON. AX. 6048. Morn., ev. AX. 5644.

CEMENT work, all kinds. Prices reasonable, day or contract. AT. 4813.

CEMENT contracts or day work. Highest class. Phone University 7606.

CEMENT, concrete, first-class, very reasonable. 1037 S. HILL ST. VA. 4415.

CEMENT work, all kinds, free estimating. Prices right. DEL. 4539.

Roofing—New and Old

COMPOSITION roofing, new & repairing. Best material used, reasonable price. 1st class, guaranteed work. 766196.

HEAVY roofing oil, 15c per gallon. Also expert roof repairing. Call or write Square Oil Co., 916 Adobe st. ME. 1137.

ROOFS reshingled, repaired & painted. BEacon 3665. Res. 1549 W. 22nd st. W. A. GRANNIS.

ROOF REPAIRING, PAINTING. Lowest prices. Work guar. DR. 5494.

Bids Wanted

CONTRACTORS AND SUB-CONTRACTORS to figure on apts., brick and concrete bldgs. Bungalows, etc. CALIF. STATE ASN. CONTRACTORS & BUILDERS, 206-216 CHAMBER OF COMMERCE BLDG. TEL. BR. 1519.

Cesspool Cleaning, Septic Tanks

AUTOMATIC CESSPOOL.
Cesspool drained to last, work guaranteed 2 years. Ph. TH. 5290.

ACME Cesspool Co., pumping & construction. DRexel 3158. DUnkirk 3480.

CALIFORNIA CESSPOOL CLEANING CO. DRexel 1812. Underground drainage.

WANTED—HELP
Male

ADVERTISEMENTS under this heading are restricted to those offering bonafide positions without any investment required. Positions requiring an investment will be found under the heading: "Investment Required." Educational ads will be found under the headings: "Educational—School, College, Private Instructions," "Business Training, Courses and To Learn Trades."

Miscellaneous

A WONDERFUL opportunity to get into a paying business. We give complete course in operating super-service stations, then assist you in getting started. A small fee is charged. This is worth your investigation. BUSINESS SERVICE SCHOOL, 1500 So. San Fernando Road, Glendale. See MR. NEEDHAM.

HUMMEL BROTHERS, 529 Towne ave.
Commercial and Technical Dept.
ERECTING foreman, structural steel, city.
DRAFTSMAN, power plant, Utah...$200
Civil eng., surveyor, mine N. M....$200
HUMMEL BROS. (Agcy.) 529 Towne ave.

YOUNG men (2) to prepare for work in automobile trades. Splendid chance for advancement. No experience necessary. Only two evenings weekly required. Address M, box 162, TIMES OFFICE.

CHEMISTRY & ASSAYING
Individual instruction, day or evening. Women admitted, employment service & gym. for men, included. Y. M. C. A. Schools. TR. 4751.

YOUNG man wanted to work evenings learning ELECTRICAL trades. Excellent future. No previous experience necessary. Address M, box 173, TIMES OFFICE.

COLLECTOR, experienced, high-powered, for local, permanent work. Big money to high-grade man. Collection Manager, Rm. 614, 130 SO. BROADWAY.

3 MILK route drivers, must be good solicitors, steady job, 15 miles from L. A. $100 per mo., com. Small bond. MURRAY & READY EMP. CO., 504 Towne ave.

ATTRACTIVE proposition is offered dry-cleaning wholesale driver with established firm, route. WHITE SWAN CLEANERS & DYERS, 1969 W. Washington.

NATIONAL concern wants married man with car to sell well known line in local territory. Steady work; refs. req. MR. KINSTLER, 1739 W. 16th st.

AUTO fendermen, mechanics, painters, sanders, polishers, trimmers, washers. AUTOMOTIVE AGENCIES, 1263½ S. Figueroa.

EXPERIENCED dispatcher of motor trucks, with local references, wanted. Address K, box 107, TIMES OFFICE.

COL. man wants job as janitor, or with wife will take apt.-hse. or lawn wk. HU. 6144-J.

$200 MONTHLY if you can qualify. Must be able to sell & prove it to us. 914 LOEW'S STATE BLDG. Ask for Murphy.

2 NEAT, courteous young men for 3 mos. spec. work, city firm. See our mgr., 434 STACK BLDG., 4th and Broadway.

TENOR, good reader, $25 a month. Apply 350 S. WESTMORELAND AVE. DU. 2747 for choir.

DRIVERS for Yellow Cabs. Must be neat, courteous and know city. 1422 Crown Hill, city. 6450 Selma ave., Hollywood.

WANTED—Clever young man as assistant business manager in field work.
824 MAJESTIC THEATER BLDG.

BOY wanted. Must be experienced in woolen piece goods. R. P. HOFFMAN, rm. 901, 819 Santee st.

BOY with bicycle to work during school hours, see MR. BERNARD, Bernard Drug Co., Western ave. at Vernon.

REPAIRERS, experienced on saxophones. Apply Repair Dept., BAXTER-NORTHRUP MUSIC CO., 830 S. Hill.

WANTED—Manager for small brick and tile plant, just starting. H. B. WOODS, P.O. Box 111, Santa Ana, Calif.

WANTED—Neat-appearing man, 4 months work. Saturday afternoons off. Apply 627 S. BROADWAY, Room 412.

2 NEAT, dependable young men for steady work; hi-class firm. APPLY Mgr.'s office, 627 GROSSE BLDG., 6th & Spring.

WANTED, experienced laundry driver. $300 cash bond required. Apply EXCELSIOR LAUNDRY, 424 S. Los Angeles st.

DO YOU want work? High-grade men wanted. Apply ROOM 317, 756 SOUTH FLOWER ST.

NEAT-APPEARING young man who is willing to work and can stand prosperity. See MR. HORTON, 639 S. San Pedro.

MEN with 5-yard dump trucks. Call HOLLYWOOD DISINTEGRATED GRANITE CO., GL. 9281.

YOUNG man for shipping room. Must have experience in crating and shipping. 788 E. PICO.

WANTED—Collector for installments. Must give bond. Spare-time man. 347 DOUGLAS BLDG. See Mr. Waddan.

YOUNG men, neat, courteous, steady work, can make $5 to $10 day. Apply 1233 LOEW'S STATE BLDG. 7th & Brdwy.

SHOE SHINE man, with outfit on commission basis for stand. 708 E. 7TH.

WANTED, EXPERIENCED WASH MAN—PARISIAN LAUNDRY, 1220 E. 58th.

MOTION picture operator, exp. $18 wk. Address K, box 202, TIMES OFFICE.

AUTO HELP—ALL LINES—
AUTO EMP. AGCY. 702 E. 6th st.

WANTED—2 EXPERIENCED LAUNDRY SOLICITORS. 1025 N. VINE ST.

WANTED, experienced composition shingler. Call ALHAMBRA 1608-J.

WANTED—HELP
Male

Miscellaneous

2 CARPENTERS, country, $7 day. Core-maker, $6 day. Lineman, $80 mo. fd. Coppersmith, 80c hr. Bench assembling man, wood, 60c hr. 3 sheet metal men, $6 to $7.50 day. Cabinet makers, band sawman, shaper man, furniture finishers. Comp. roofer, $6-$7 day. Ornamental blacksmith, iron worker, $75-$100 mo. Janitor, apt., $20 wk. Porter, store, $18 wk. 5 milk route drivers, near city, $100 mo. and com. Bushelman and tailor, $30-$40 wk. Baker, city, $30 wk. Asst. pantryman, Texas, $50-$60 mo., bd. Hotel butcher, Texas, $75 mo., bd. Cooks, dishwashers, janitors, porters, housemen, waiters, dairy choreman, $40 mo., fd. Baler men, teamsters, milkers, ranch hands and truck men. 15 families and single men to pick walnuts, 75c-$1 per sack. Married ranchers, milkers, orchard men. MURRAY & READY EMP. CO., 504 Towne ave.

WE CAN USE 7 MORE CANVASSERS WITH NEWSPAPER AND MAGAZINE EXPERIENCE, SALARY AND COMMISSION PAID. SEE MR. McALESTER, CIR. DEPT. TIMES BLDG., 1ST & BROADWAY. BEFORE 9.30 A.M. AND 3 TO 6 P.M.

STORE MANAGERS
Large national store organization wants ambitious, hard working young men over 21, to train for positions as store and territorial managers. You will start at the bottom and advance step by step as promotion is merited. Remuneration at start not high but advancement is steady and the future bright for real workers. Apply 9-10 a.m., Room 100, 816 SOUTH FIGUEROA.

WANTED—A young man to act as local representative for merchandising proposition who has Ford car and can command two thousand dollars capital for first carload shipment. This proposition has merit as permanent growing business. (Parent concern established 1872.) For young man with energy and enterprise. Address 462 STUART BLDG., Seattle, Wash.

EARN CHRISTMAS MONEY NOW
Don't quit your job
Work for us part time.
No sales experience necessary.
We do the selling for you.
You get the commission.
711 COMMERCIAL EXCHG. BLDG.
8th and Olive.

DRIVERS—Young men can earn good wages driving Black and White cab. Apply 400 S. OLIVE ST., bet. 9 and 12 a.m.

ACTIVE man, $7 day, clean work, no exp. required. $15 deposit. 3608 SUNSET BVD.

Store and Office

ARCH. DRAFTSMAN $325
AUDITOR, ACCT., San Diego, pub. utility $200
COLLECTOR, lumber exp., have car; expenses and ....$35 wk.
CASHIER, gen. mdse., Arizona....$125
RECEIVING CLERK, wholesale gro..$125
STENO., ranch, room and $100
STENO., CLERK, 18-22 ....$25 wk.
OFFICE BOYS, JR. CLERKS ....$60-$75
PACIFIC AUDIT & SYSTEM Co., INC. 829 Story Bldg. 6th & Bdwy. (Agcy.)

OFFICE MGR., sash door expert....open
ACCTS. PAY. BKPR., excel. pen....$125
SECRETARY, expert on irrigation projects, etc. 250
FOREMAN, steel erection hoist....open
SALES, paper, stationery ....open
ORGANIZATION BLDRS. EMP. AGCY. 400 Central Bldg. 6th and Main sts.

BK-KP., TYPIST or STENO., 30-40....$150
BOOK-KEEPER, auto exp. $150
COLLECTOR, with car, expenses & $100
JUNIOR CLERKS, A1 ....$75-$90
BK-KP., STENO., small office..$125-$150
BUSINESS SERVICE BUREAU, (Agcy.) 412 Spreckels Bldg., 714 S. Hill st.

YOUNG man, office assistant, for order department. L. A. manufacturer, must speak good English, read, write and translate Spanish fluently. Give references on experience. Address W, box 516, TIMES BRANCH.

YOUNG white man to do janitor work and assist in shipping department, in retail store. Must be experienced and furnish references. Permanent position. Call between 9 and 9:30 Saturday morning. 121 N. BROADWAY.

STATEMENT CLERK, bank, start $75 mo.
BK-KP., young man, bank exp..$85 mo.
BURROUGHS transit op. ....$90 mo.
CIVIL ENG., graduate, young..$150 mo.
SUMMERS & SUMMERS (Agcy.)
716 Consolidated Bldg., 607 S. Hill st.

YOUNG man (single) for paymaster's office out of city. With experience preferred. Must be quick and accurate with figures. State salary expected. Address B, box 440, TIMES BRANCH.

WANTED—Stockm. clerk, high-school graduate, 17 to 20 yrs. preferred. No experience necessary. Excellent opportunity. Address B, box 352, TIMES BRANCH.

JR. CLK., H.S. grad., call 8 a.m. $20
CLERK, gen. ofc. 22-28 ....$125
WESTERN PLACEMENT BUREAU (Agy.) 664 Met. Theat. Bldg. 6th and Hill.

STENO., learn business $60
Office boys $60
CONSOLIDATED AGENCIES, INC.
740 S. Broadway. (Agcy.) Suite 901.

LEDGER posting, night work, salary $120. A-1 penmanship. 411 SECURITY BLDG. 5th & Spring. Agency.

EXPERIENCED groceryman for packing-room. Call between 9 and 11. 306 N. LOS ANGELES.

MAN, familiar with office work, as manager, state age, qualifications, etc. Address K, box 109, TIMES OFFICE.

SINGLE young man to work in hardware store. 816 S. LA BREA.

YOUNG man for grocery clerk & delivery. Refer. MR. WADE, 1750 No. Highland.

RELIABLE man to take charge of well established real estate office. VE. 7061.

EXPERIENCED grocery clerk, references required. Occidental Grocery, 2925 W. 1st

Business Training Course

SALESMANSHIP.
"Highest paid profession in world."
LA SALLE EXTENSION UNIVERSITY
"Greatest Business Training Institution."
U. S. STAR SALESMAN
Who has trained more successes
Than any authority in the U. S.
INVINCIBLE COMBINATION
HOME STUDY OR PERSONAL CLASS or both. Easy terms. No time limit. Placement Service. Satisfaction Bond.
VOCATIONAL ADVICE FREE.
215 S. HILL, SUITE 714 (VA. 0462.)

Salesmen and Solicitors

MEN
IF AMBITIOUS
Whether or not experienced in selling but with ambition way beyond present earnings. An opportunity presents itself to the man who knows he can prove up if given a chance with a bona fide proposition. A tea merchant, a lawyer, doctor, engineer and all are making good in the best selling organization in California. Get busy. Write AB, box 546, TIMES BRANCH.

SALESMEN WANTED.
One of the fastest selling lines in the city. A real salesman can make $400 and up per month. Plenty of live leads. Upkeep of demonstrators furnished. See Mr. Johnson, with
MUTUAL MOTORS, INC., 1047 S. Grand.

A PERMANENT connection with a future to the man who can produce and furnish references, handling business, income and industrial properties. Best of co-operation given. Call TU. 6932; MR. TOAS.

WANTED—Furniture salesman with experience and ability, good opportunity. Must rent close in $45 flat if engaged. State full particulars and give phone number when replying. Address B, box 443, TIMES BRANCH.

WANTED—Salesman for retail furniture store. Must have good references and experience, drawing account and commission. Write all particulars confidential. Address K, box 119, TIMES OFFICE.

SALESMEN FOR ATTRACTIVE AUTO ACCIDENT POLICY. LIBERAL COMMISSIONS, $10 DAY, EASY. APPLY BEFORE 9, OR AFTER 4. F. J. DOLPH, 2329 S. HILL.

CAPABLE SALESMEN
Call on bankers & professional men, not stock selling. If hustlers & not easily discouraged can earn $60 to $100 weekly. Call 145 S. SPRING. Rm. 634.

THERE'S ACTIVITY IN HOLLYWOOD
Wanted at once, 2 experienced house and lot salesmen. Splendid opportunity. Apply before 10 a.m., THE HARRISON MONROE CO. 6667 Hollywood Blvd.

SPECIALTY salesman wanted, for L. A. and other So. Calif. territory, to call on retail trade. Good proposition. Reliable house. See MR. NEVIS, 118 S. Broadway.

EXP. salesman, well acquainted with L. A. grocery trade, wanted for well advertised specialty line. Good advancement for right man. Add. K, box 215, TIMES OFFICE.

ADVER. solicitor, estab. publication, exper. not necs., but pref. Perm. pos. to right party. Address Publisher, Box 55, HOLLYWOOD STATION.

SALESMEN, listen. Have you a car, and do you want to work on close in high-class subdivision? High commissions paid. 629 CHAMBER COMMERCE BLDG.

WANTED—Man with auto, some experience in building. $30 week drawing account. State age, experience. Address S, box 45, TIMES OFFICE.

YOU do not have to be a high class salesman to make money with us. 517 PACIFIC FINANCE BLDG.

EXPERIENCED solicitors wanted, salary & commission, age between 35 & 45. 1659 W. SANTA BARBARA.

SALESMAN and plastering solicitor for co. mfg. well known brand of stucco. AMER. STUCCO CO., 2111 E. 51st st.

OUTSIDE salesman, $35 week, salary & comm. Excellent proposition. Apply 6807 HOLLYWOOD BLVD.

WANTED—HELP
Male

Salesmen and Solicitors

IF YOU

IF YOU are looking for a real deal, that is unique in plan, with sales resistance eliminated.

IF YOU are a high-class salesman who can close interested prospects.

IF YOU want to join a sales organization that is functioning like clockwork; that is backed by co-operation and a big advertising campaign.

IF YOU WANT THE OPPORTUNITY OF MAKING $1000 A MONTH
THEN
CALL AND
ASK FOR MR. GIBSON,
300 PERSHING SQUARE BUILDING.

HUDSON-ESSEX
SALESMEN
Volume business necessitates expansion by creation of a branch which provides opportunity for 3 salesmen to connect with a real organization.

The following proposition will appeal to real, self-supporting automobile salesmen: 6% commission with bonus on "clean deals" with 10-day period to dispose of "trade-ins" for bonus eligibility. An additional $50 bonus on each 5 new car deliveries per month per salesman.

For interview address K, box 365, TIMES OFFICE.

SALESMEN—
PALISADES DEL REY IS THE PROPERTY THAT THE PUBLIC HAS BEEN BUYING, IS BUYING AND WILL CONTINUE TO BUY. THE BEST BUY TODAY BECAUSE ITS OCEAN FRONTAGE AND BECAUSE OF ITS SCARCITY, ITS DESIRABILITY, ITS ACCESSIBILITY, ITS TRANSPORTATION FACILITIES AND ITS PROXIMITY TO LOS ANGELES.
"WE'RE BUILDING A CITY WHERE A CITY BELONGS."
SEE SALESMANAGER, 1 TO 5 P. M. DAILY, EXCEPT SAT. AND SUNDAY.
529 W. 5TH ST., LOS ANGELES.

—3— SALESMEN —3—
With Car.
To sell Ventura Boulevard Acres. From a selling point this is the best proposition of its kind in So. Cal. There is a mighty lucrative berth here for the right man.
THE BUTTERBAUGH & HUNNICUTT LAND CO.
601 S. HILL ST.

SALESMAN WANTED—The Edgewater Club has an opening on its membership sales committee for 2 energetic salesmen. Must have auto. Must be well dressed and convincing talker. To men who can qualify these positions offer exceptional earning power. Apply to MR. W. O. BROWNE, after 10 a.m., 412 Grosse Bldg.

AUTOMOBILE SALESMEN (2)
We have an opening for 2 salesmen to sell MOON 6 and DIANA LIGHT STRAIGHT 8 motor cars on a commission basis of considerably above the average. Necessary salesmen have their own cars, which can be bought on very easy payment plan. This is an opportunity for 2 energetic men to make a very desirable permanent connection. See Mr. Paulin.
LORD & PIERCE.
827 S. Vermont. DR. 2612.

JUST ONE (1) REAL SALESMAN with car to follow two solicitors making appointments for you. Ten years' work.
MR. KIRKPATRICK,
319 Security Building.

SALESMEN.
HERE'S A WINNER.
WONDERFUL NEW TRACT FULL OF OLD live oak trees, desirable section, accessible, all conveniences.
SELLING ON SIGHT.
Excursions, lecture, lunch, liberal commissions. See SALES MANAGER, 208 Central Bldg., 6th and Main.

SECURITY SALESMEN
Opening exists for 3 high class security salesmen in organization handling new treasury issue of growing financial concern with million dollar capital already paid in. Operating on dividend earning basis. Permanent connection for right man. For interview address A, box 507, TIMES BRANCH.

WANT 3 FIRST-CLASS DRY GOODS ROAD SALESMEN TO CALL ON RETAIL TRADE. HOME EVERY NIGHT. MUST KNOW NOTIONS AND COTTON PIECE GOODS AND HAVE GOOD CAR. APPLY 2ND FLOOR, 120 E. 8TH ST.

SALESMAN, an aggressive go-getter, for sale work in L. A., with an established firm, selling a nationally known product. Ability will be considered more than experience in our line, prefer a man about 35, acquainted with large buyers in L. A. Salary & commission. Address X, box 500, TIMES BRANCH.

LARGE WHOLESALE DRY GOODS HOUSE WANTS EXPERIENCED SALESMEN TO CALL ON COUNTRY RETAIL TRADE. MUST HAVE GOOD CAR. SALARY AND COMMISSION. SEE MR. ROSENBERY, 501 S. LOS ANGELES.

SALESMAN WANTED—California corporation wants 3 thoroughly experienced salesmen. Must have automobiles. To those who can qualify we will pay salary of $75 per week and commission. Write and give full details first letter. Address K, box 190, TIMES OFFICE.

SALESMEN WITH CAR and earning power of $300 to $500 per month, see us and you'll quit your present position. Don't fail to call on us.
5660 S. WESTERN. 528 S. WESTERN.
N.W. corner Marengo and Glenarm, Pasadena.

STAR CAR SALESMAN
WE can use the services of an experienced salesman of good personality. We will pay small salary and commission to the right man. Apply STAR AGENCY, 7720 S. Vermont ave.

SALESMEN
with cars for real estate excursion. Close in property, west of city. We furnish solicitor, close your deals, and pay for use of your car. Good commission. 2110 W. 11TH. Open Sunday.

LARGE corporation will interview young man bet. 21-25 for sales position. Quick advancement if qualify. Give full details own handwriting and phone number. Address K, box 63, TIMES OFFICE.

MORTGAGE SALESMAN.
We have a real opening for a man who understands the handling of mortgage & trust deed paper. COAST MORTGAGE CORP., 4126 So. Figueroa.

AUTO salesman, good opportunity for salesman who can sell Ford cars in excellent territory. Co-operation & protection on prospects. You can make money here. See MR. HELMNAR, K. T. HUBBELL CO., Compton, Calif.

LECTURER
For real estate excursion west of city, close in property. Must have experience. Salary and commission. 2110 W. 11TH ST. Open Sunday.

WE can use three live salesmen with cars, on close in subdivision, prospects furnished, lecture, lunch. Good commissions. Every co-operation. Apply 639 CHAMBER COMMERCE BLDG.

OIL salesman. We have a real opening for a salesman who can talk oil. Commission with salary or drawing account. 3761 MONETA.

WANTED—Experienced Hudson & Essex salesman, must either own demonstrator or be in a position to buy one. Call at 909 S. OLIVE.

BRANCH MANAGER
for excursion property, close in, west of city, good proposition. Must have experience. 2110 W. 11TH. Open Sunday.

WANTED—A radio salesman, who has had experience in selling radios, good chance to make good money. Apply to MR. HARRIS, at 132 W. Main St., Alhambra.

SALESMEN WANTED TO SELL NEW RAZOR BLADE SHARPENER. COMMISSION 50%. CALL MAGNA-SHARP MF'G. CO., ROOM 934 LOEW'S STATE BLDG.

FORD salesman wanted, must be experienced and willing to work. Permanent position for live business getter. Ford dealer. LA HABRA, CAL.

HIGH GRADE men, women. Big issue for building, financing, new home community. 602 NATL. CITY BANK BLDG.

INCREASING present sales force. Need 5 more clean cut and aggressive men. Call 318 WEST 9TH ST. RM. 221.

NEWSPAPER SUBSCRIPTION salesman, exceptional producer. Phone 582420.

WANTED—HELP
Male

Salesmen and Solicitors

WANTED—
3 REAL ESTATE SALESMEN
WHO CAN SELL 2½ AND 5-ACRE POULTRY GARDEN AND FRUIT TRACTS IN A GROWING COMMUNITY.
THE PRICES ARE RIGHT AND TERMS EASY. LIBERAL COMMISSION.
WE FURNISH THE PROSPECTS AND ASSIST IN CLOSING. MUST HAVE EXPERIENCE AND GOOD REFERENCES.
MARK TUNGATE.
412 PACIFIC FINANCE BLDG.

PRESENTABLE INEXPERIENCED MAN
Wanted by leading Glendale Realty firm. You will be trained to department managership and have every co-operation. Coming season has fine prospects.
THE FRANK MELINE CO.,
Glendale Office,
227 So. Brand Blvd.

SALESMEN WANTED.
If you have ambition, enthusiasm and a desire to make money, we can offer you a connection where faithful, honest effort will be amply rewarded.
Drive out Ventura Blvd. to Balboa ave. at the town of Encino. Ask for Mr. Pose TODAY.
THE FRANK MELINE CO. OFFICE.

SALESMEN WANTED—The Edgewater Club has an opening on its membership sales committee for 2 energetic salesmen. Must have auto. Must be well dressed and convincing talker. To men who can qualify these positions offer exceptional earning power. Apply to MR. W. O. BROWNE, after 10 a.m., 412 Grosse Bldg.

ATTENTION, MERCHANDISE SALESMEN! YOU can positively make more money selling Beverly Hills property if you will work 7 hours a day than you can by punching a time clock while calling on general stores. If you have a clean past record and own an automobile, see Mr. Patton at once.
FULL co-operation, I will work with you and help you in every way possible.
421 RODEO DR., Beverly Hills.

HOUSE AND LOT SALESMAN
Experienced in Wilshire dist. preferred. We pay 4% comm. on our own properties and have 1500 other live listings to work on. Small organization, fine office location and fullest co-operation, offers unusual opportunity to high class men desiring permanent and profitable connection. Ask for Mr. Best.
CHAS. D. WAGNER,
3164 Wilshire Blvd. at Vermont.

REAL LEADS FURNISHED
THIS ISSUE IS A RARE OPPORTUNITY. AN OLD ESTABLISHED ESSENTIAL, LOCAL INDUSTRIAL SPONSORED BY MEN OF WIDE EXPERIENCE AND ESTABLISHED REPUTATION WILL FURNISH FULL CO-OPERATION TO TWO SALESMEN OF ABILITY, CHARACTER AND INDUSTRY. IF YOU CAN QUALIFY CALL 402 FINANCIAL CENTER BLDG.

LANKERSHIM PARK, N. HOLLYWOOD
Salesmen make $500 per month and up.
YOUR REAL OPPORTUNITY.
1000 acres of large panorama lots to sell, 2 to 4 miles from center of Hollywood. See Subd. Mgr., 8:30 to 10:30.
712 LANKERSHIM BLDG., 3rd & Spring.

SALESMEN
BIG MONEY. SOMETHING NEW.
FOR AUTOMOBILES.
CITY & COUNTY MEN
APPLY J. P. MOORE, MGR.
842 S. SAN PEDRO.

SALESMAN for high class jewelry store. Jewelry experience not required. Prefer young married man. Give references and state where employed during past 5 years, also salary desired. No applications considered which do not give information requested. Box 248, TIMES OFFICE, Pasadena.

SALESMEN—By a nationally known concern; must be aggressive and reliable; can earn from $100-$200 weekly; experience not so essential as ability to work hard. Insurance, book or specialty men well qualified. Ask for Mr. Babcock, 904 EDWARDS & WILDEY BLDG., 609 S. GRAND.

THIS week marks the opening of a genuine money-making opportunity for a few men of exceptional ability, who can sell a product which is unusual in its field while pioneering. The field is new and without competition. You won't need our guarantee of $25 cash every day after you've investigated. See MR. MAGEE at 10 a.m. sharp, 1604 S. Olive St.

SECURITY SALESMEN—Can use two high grade experienced men on capital stock release of old-established Los Angeles institution. Must be producers with plenty of local experience. Adequate leads furnished. See MR. CHESSMAN mornings, 1101 S. Hope st.

SALESMAN, high class, to introduce our very attractive advertising service to the retail trade. Going big in the East. Just started here, only five men needed. Call at once, make big money; cost nothing to investigate. T. A. M., 721-A INS. EXCH. BLDG.

SALESMEN—AGGRESSIVE, RELIABLE real men who will stay on territory and follow instructions can earn from $100 to $200 weekly. Insurance book or specialty men well qualified. Fine opportunity to connect with national organization of high standing. 124 W. 4th St. Rm. 408.

HIGH class salesmen (three) to represent large civic organization, calling on business interests. Money making possibilities only limited by your own efforts. Give telephone number and address A, box 597, TIMES BRANCH.

2 YOUNG MEN, 21 OR OVER, OPPORTUNITY TO LEARN THE BUSINESS. MUST BE SATISFIED WITH $30 WEEKLY AT START. SEE MR. MARDACRE, 1513 W. 8TH ST. BEFORE 10:30 A.M.

SALESMEN or experienced solicitors to secure new savings accounts; nothing to sell. Pleasant, permanent work. Ask for MR. HANSEN, Rm. 315 Merchants NATL. BANK BLDG., 6TH AT SPRING.

SPECIALTY SALESMEN, MIDDLE AGED MEN ONLY, FOR QUICK SELLING AUTOMOBILE NECESSITY. NO COMPETITION. ALSO HAVE OPENINGS EXCLUSIVE COUNTY AGENCIES. 1124 S. HOPE.

SALESMAN to sell printing, rubber stamps and metal signs. Liberal commissions. Opportunity for worker. See MR. DRETZER, 226 W. Pico st.

FLASH AD LIGHT
Salesmen wanted for this 100% attention getter. Window display. Call 8.30 a.m. sharp. 4653½ HOLLYWOOD BLVD.

SALESMEN wanted. Ask for C. Blwin Smith, Associated Dealers Division, 2nd floor. Use elevator. MUTUAL MOTORS CORP., 1047 S. Grand.

LIGHTING fixture firm, wholesale, desires salesman for established territory. Must be experienced in this line. Address B, box 394, TIMES BRANCH.

WANTED—An experienced solid and pneumatic tire salesman. 100% efficient from the ears up. Salary & commission. Address A, box 487, TIMES BRANCH.

SALESMEN and peddlers will find good proposition awaiting them by calling at OLD MILL CIDER CO., 1332 E. Willow st., L. A.

WANTED—Competent organizers to organize property. Owner's income associations. Address B, box 446, TIMES BRANCH.

EXPERIENCED FURNITURE salesmen to call on retail trade. Must have auto. PAC. COAST SUPPLY, 675 S. Alameda.

EXCEPTIONAL opportunity for wholesale radio salesman for So. Calif. See MR. WILSON, 145 Pacific Electric Bldg.

EXCEPTIONAL PROPOSITION FOR RETAIL RADIO SALESMEN. CALL AT 727 W. 7TH ST.

SALESMAN with Hudson-Essex experience, floor duty, good proposition for good man. See SALESMANAGER, 1201 N. Brdwy.

WANT EXPERIENCED CITY SALESMAN—WITH CAR. HAVE GOOD PROPOSITION. C. W. GRIFFIN CO., 715 N. WESTERN.

EXPERIENCED salesmen acquainted with Los Angeles restaurant trade. Apply at once. PURITAS COFFEE & TEA CO.

AUTOMOBILE salesmen for line of 4, 6 and 8-cylinder cars. See MR. FOOTE, 3264 WEST 10TH ST.

ADVERTISING SALESMEN, Signal advertising signs. Contract to producer. 1811 W. PICO ST.

SALESMEN wanted to represent us in Burbank and San Fernando. 211 N. BRAND BLVD., Glendale.

JUNIOR SALESMEN, MUST BE HUSTLER AND WILLING. EXPERIENCE NOT NECESSARY. 818 W. 8TH ST.

CLOTHING salesmen. Sell $21.85 line direct, city or country. 704 BRYSON BLDG.

SHOE salesman with high grade experience. GUDE'S SHOE CO., 537 S. Broadway.

LIVE salesman, wanted. Call at 1145 S. FLOWER.

SALESMEN WANTED—
211 N. BRAND BLVD., GLENDALE.

Trades

WANTED—Cabinet makers for assembling furniture. L. A. WOODWORKING CO., 1217 E. 14th st.

5 CARPET LAYERS & 2 DRAPERY HANGERS at once. 3319 W. WASHINGTON.

WANTED—HELP
Female

AUTO & ELECTRICAL ... LEARN ... EVENING ... ELECTRICAL ...

Miscellaneous

WOMEN WANTED WITH AND WITHOUT ...

WANTED—HELP
Female
Store and Office

SALESWOMEN WANTED
MUST BE THOROUGHLY EXPERIENCED IN COATS AND DRESSES.
(LOCAL SPECIALTY SHOP EXPERIENCE PREFERRED.)
APPLY
HARRY FINK & COMPANY,
635 SO. BROADWAY.

A1 STENOS. (2) ....$100-$110
BURR. ADD. MACH OPR..........$90
L. A. EMPLOYMENT BUREAU, (Agcy.) 618 Cons. Bldg., 6th and Hill.

GIRL for LAUNDRY OFFICE, experienced in pricing & entering. QUALITY LAUNDRY, 1518 PALOMA.

Business Training Courses

SECRETARIAL
Six months, $100; books free. Positions. Stenography, Bookkeeping, 3 mos., $50. Comptometer, Typewriting, 6 wks., $25. $20 month, half day, $10, Night, $7. Ambitious students may earn tuition. Central Business College, 1727 W. 16 st. 16 & Vermont, red or yel. car. BE. 1643.

POSITIONS waiting. Learn COMPTOMETER BURROUGHS, ELLIOTT-FISHER, bk-kp. 6 wks. course, Secretarial, Books, typing free. Day-night class. FIGURES SCHOOL, 201 TRANSPORTATION BLDG. TU. 4101.

FOUND—The "SHORTEST SHORTHAND IN THE WORLD." Can be learned in ONE WEEK. INVESTIGATE. BELL SCHOOL, 623 Black Blg. TU. 9953.

OFFICE GIRL, bet. 25-35, capable of some typing. Personality and appearance essential. Light work. $20 wk. 4121 WILSHIRE BLVD.

EXPERIENCED ELLIOTT-FISHER operator by large oil co. Must be single. Apply 10th floor PETROLEUM SECURITIES BLDG., 10th & Flower.

UNABLE to supply demand for COMPTOMETER OPRS. day-night classes. HEINZ COMPT. SCHOOL, 541 Douglas Bldg.

Saleswomen and Solicitors

SALESWOMEN WANTED FOR HIGH-CLASS WOMEN'S SPORTSWEAR DEPT.
ONLY THOSE THOROUGHLY EXPERIENCED NEED APPLY.
SEE MR. STANSBURY, BET. 9 & 11 A.M. DESMOND'S, 616 S. BROADWAY.

SALESWOMEN
Here is your opportunity. If you need money, come to us. If you are a producer, we need you. We cannot handle the crowds coming to us weekly. It's your chance. See MR. HOLMAN, 1004 Commercial Exchange Bldg., 8th & Olive.

IF you are a saleswoman of proven ability, able to obtain that interview with a KNOWN prospect, we can show you how to make $20 cash every day. It is a new deal, full of real merit and without any competition, but you must possess experience. See MR. MAGEE at 2 p.m. sharp. 1004 So. Olive st.

WOMAN—SALESMANAGER, EXPERIENCED WITH EXECUTIVE AND HOUSE-TO-HOUSE SALES ABILITY, TO HANDLE CREW OF SOLICITORS. GOOD SALARY AND AN UNUSUAL OPPORTUNITY. APPLY TODAY. MR. MILENBACH, 412 SO. BROADWAY.

SOLICITORS
JANSS INVESTMENT COMPANY, 404 Metropolitan Bldg., wants two young ladies, between 20 and 25 years of age, for special solicitor work. Salary and commission. Apply to MR. BOOY, between 1 and 3:30 Monday afternoon.

FIRST-CLASS photo coupon sales persons to handle home portrait orders for one of oldest and best known studios in city. 8 to 9 a.m. and after 5 p.m. 561 NO. ARDEN BLVD. HO. 6041.

SOLICITORS
For close-in, west of city property, excursion methods. We pay you for each prospect and good commission. 2110 W. 11TH. Open Sunday.

SALESPEOPLE—For holiday special drive. Take orders for hosiery, mills to wearer, part or full time. Pyramid Hosiery Co., Room 433, 124 W. 4TH ST.

WE have opening for three ladies, chance to make big money, experience not necessary. 620 CHAMBER COMMERCE BLDG., 12th & Hill Sts.

A FINE opportunity for two solicitors. Salary and commission. Property between L. A. and Long Beach. See MR. OLNEY before 11 a.m. 1906 S. WESTERN.

WANTED—HIGH-CLASS WOMAN WITH MACHINE TO CALL ON BEAUTY PARLORS WITH EXCLUSIVE LINE. PEERLESS SOAP CO., 1100 W. 11TH ST.

TWO salesladies, all or part time, no experience necessary. Call in person. H. A. MILLER, 124 N. Western ave.

SALESLADIES—5 pairs of silk hosiery for $1. Come in and get our selling plan. 308 DELTA BLDG., 426 S. Spring st.

SALARY & COMM., real estate exp. preferred. Call personally. 706 Calif. Bldg. [illegible] Property Probation League.

ADV. sol., state exper. & sal. expected. Good opening for result getter. Work pleas. Ad. p.o. Box 55, Hollywood Sta.

WANT competent, refined saleslady. Mornings only. Apply 909 Slauson. MAYWOOD DAINTY MAID SHOP.

OUTSIDE saleslady, $26 week, salary and comm. Excellent proposition. Apply 4807 HOLLYWOOD BLVD.

YOUNG ladies, limited number, with or without sales experience, for unique selling plan. Apply 803 SUN BLDG.

YOUNG women for special sales work. Big earnings. Guarantee. 347 DOUGLAS BLDG, 3rd and Spring.

GIRLS wanted. Call between hrs. 10 & 2. GOLDEN WEST MERC. CO., 205 S. Bdwy.

SOLICITORS, sell dresses and lingerie direct. Free outfits. 704 BRYSON BLDG.

Trades

EXPERIENCED drapery woman capable of cutting & taking charge of workroom in exclusive shop. Write stating exp. and salary wanted. Address A box 450, TIMES BRANCH.

SILK LAMP SHADE MAKERS, Must be thoroughly experienced. Apply ROBINSON'S FURNITURE MFG. CO., 15th & Santa Fe.

EXPERIENCED millinery maker. Apply 6528 HOLLYWOOD BLVD.

EXP. French or Spanish girl help in gown shop. 2010 WILSHIRE. DR. 2185.

FIRST class bindery girl for mach. wk. C. S. HUTSON & CO., 537 S. San Pedro.

EXPERIENCED fancy chocolate packing. Apply Beaudry Candy Co. 2819 S. Vermont

To Learn Trades

LEARN CHOCOLATE DIPPING. Reasonable rates, day-eve. classes. Phone ALICE LLOYD, HOlly 2463.

Household and Domestic

COOK, gen., young, $80, $100. Couples, white, mother's helper, $40, $50, 2nd maid. 4506 SUNSET BLVD (Agcy.) OL. 5715.

NEAT colored girl would like to prepare dinner after 4:30 p.m. Call 9 to 4:30. HU. 5026.

EXPER. mother's helper to stay on place, in bungalow, family 3 adults, 2 children, wages $45. WH. 4753.

YOUNG, experienced nurse maid for 2 small boys. References. 719-73. 961 S. MANHATTAN PL.

HOUSEKEEPER, strong, care for invalid, 2 adults, room and board, reasonable wages. 1347 S. ALVARADO.

MIDDLE-age woman or girl (white) for general housework; good home. 832 FULLER. GR. 0419.

FIRST class domestic wanted. Work not hard. 2014 CAMDEN CT., S. Pasadena. EL. 1561.

WHITE girl, about 25, do laundry and assist mother with gen. hswk. 4 adults. Bungalow, permanent. $50. 71329.

WANTED—Young woman (white) for gen'l hswk. in small family. Must have good refs. $50 mo. Call 334 S. Berendo.

GIRL for general housework and cooking. No laundry. White preferred. FI. 0526. 615 S. MANHATTAN PL.

WANTED—Capable experienced young woman for cooking & downstairs work. Ref. 275. 766887.

YOUNG woman, must be fond of children, for light housework and assist care of child. 1928 BODNEY DR.

EXPERIENCED girl for cooking and general housework, some laundry. References required. $70. Call DR. 5489.

SETTLED German girl for general housework for single lady. Good home more than wages. 714 LINDEN DR., Bev.

YOUNG girl who will apprec. excel. home, to assist with hswk. for 3 adults. Call Thurs. aft. 1340 N. Berendo. Ph. 591622.

GIRL or wom., reli., to help with hswk., plain ckng., fam. 2 adults, 1 child. Write BOX 1556, Sta. C. L.A., stating exp., sal.

CAPABLE woman for general housework and care of 4-yr.-old child. Good home and good wages. C.S. preferred. HE. 9147.

EXPERIENCED NURSE GIRL TO CARE FOR 4-YR.-OLD BOY AND UPSTAIRS WORK. WH. 6487.

LADY to assist evenings for room, board, $5 and free stenographic course. EFFICIENCY BUS. COLLEGE, 747 S. Hill.

EXPERIENCED woman, 25 to 40, for general housework and cooking, in family of 4. No laundry. 4438 RUSSELL AVE.

WHITE woman for cooking & downstairs work. 2 adults and 2 children. No laundry. 426 S. LUCERNE. WH. 5523.

GIRL, white, for general housework, stay on place, children. $45. Call 592-782.

HOUSEKEEPER for woman & 1 child. Home nights. 5755 5TH AVE. after 6 p.m.

MIDDLE-aged white woman for general housework. 633 N. Gower st. HO. 6063.

ANGELUS Emp. Service, 406 S. Main st. Room 297. Cook & gen. cook & downstairs.

GIRL for cooking and general housework. Local references. DR. 7874.

FRENCH governess, $75, cooks, etc. GERMAN AGCY., 406 S. Main. Rm. 236.

WANT middle aged white woman who apprec. a good home, steady. HE. 8901.

GIRL to take care of 2-yr-old baby. Call OXford 5582 Sunday after 10 a.m.

WANTED—Mother's helper, white. No laundry. Hollywood. HO. 6010.

WANTED—HELP
Female
Household and Domestic

FOR HOLLYWOOD, BEVERLY HILLS AND SANTA MONICA. I NEED SEVERAL A1 COOKS, DOMESTICS AND COUPLES. SPLENDID PERMANENT POSITIONS. MARY B. SCOTANUS EMPLOYMENT BUREAU, BEVERLY DR. AT SANTA MONICA BLVD., BEV. HILLS. PH. OX. 3804.

MAID, white, for family of three (all adults,) Long Beach home. Must be good cook and generally capable; very desirable position. State age; give references and phone number. Address Box H, LONG BEACH.

REFINED woman who loves and understands children to care for two children, aged 2½ and 5; also do housekeeping for mother who is employed. Answer telephone 605-M Alhambra or address B, box 381, TIMES BRANCH.

A GOOD home, congenial & pleas. surroundings for relia. woman fond of children, willing to assist with hskpg., cooking and care for children. 4 in family. Protestant. 1296 S. HIGHLAND AVE. Ph. WH. 3477.

HSKP.—Neat & reliable, between 30 & 40 yrs., do hskpg. & plain cooking, help with infant. A-1 home to right party. Swedish girl preferred. State salary expected. P. O. box 866, ARCADE P.O. STA.

WANTED—By widow with beautiful home, young lady student to share with her in return for light housework, before and after school. Best of references. 1842 W. 50TH ST.

WANTED—Middle aged white woman for general housework in family of 2 adults. Must be good cook. Wages $55. Nice room and good place to stay. Telephone 591871.

REFINED white woman under 40 years to take place in a good home and assist in general housework & care of child. Wages reasonable. PH. RO. 3465.

MIDDLE aged white woman for gen. hswk. Do laundry; electric washer; must be fond of children. Address B, box 502, TIMES BRANCH.

WANTED—A woman about 30 yrs. for gen. housework & care of small child. Employed couple; good home. $30. Call for appointment. WA. 1141.

WANTED—Girl or woman not over 35 for general housework in small family, no cooking, good home. Call WH. 4448. 858 S. SYCAMORE.

WANTED—Energetic young Englishwoman as housekeeper. Must be good cook, with references. Two adults, good home. State wages. Ad. S, box 198, TIMES OFFICE.

CAPABLE white woman for general housework, for 2 people. $50 month, call 1826 S. BRONSON AVE., near Washington St.

COMPETENT white woman for general housework and cooking, to keep house, $70 to $80 mo. Small family. 754 S. CATALINA. DU. 6645.

MOTHER'S HELPER, MIDDLE AGE, CARE OF CHILD, $35 MO. 596-735.

COOKS—General workers, $75 up. Malruth's Agy., 408 Canon Dr., Bev. Hills. OX. 4706

Professions and Vocations

INSTRUCTOR
Who can teach applied arts: The making of silk lamp shades, veltex lamp shades, plaques, painting of Chinese heads, incense burners, candlesticks, etc. Salary $100. Large valley city. Address K, box 274, TIMES OFFICE.

TEACHER, kindergarten, north, assisting care children, refined private school. 411 SECURITY BLDG., 5th & Spring. Agy.

GRAD. nurses for hosp. positions, DRS.' & NURSES' REGISTRY, 408 Ferguson Bg.

Investment Required

SECRETARY-STENOGRAPHER FOR OUR ADVERTISING CO., WHO WOULD BE WILLING TO COME IN ON A PROFIT-SHARING BASIS. ADDRESS THE PEBOND CO., 230 W. 15TH ST., L. A.

WOMAN for beauty shop who can invest small sum of money as part owner. Will teach business. Wonderful opportunity for independent woman. Cal AN. 4641.

ART needle home work for woman, spare time, very profitable. 1206 S. FLOWER.

WANTED—HELP
Male and Female
Miscellaneous

MAN for detail & upkeep of property, wife for housework, small family, comfortable home, close in. State salary. Address S, box 67, TIMES OFFICE.

OPENING for representative, good personality in Christian work. Apply MR. CARLETON, 1624 E. 1st st.

HOUSE man and house keeper, country hotel, $100 fd. ANDERSON EMP., 126-W-3.

Instructions, Miscellaneous

A MOLER GRADUATE
Ranks among the most expert in the country, old & reliable. Earn while you learn. Positions furnished. Eve classes. HAIR DRESSING COLLEGE, 504 S. Hill. BARBER COLLEGE, 400 E. 5th.

LEADER COLLEGE, 706 S. HILL, 4TH FL. LADIES LEARN BEAUTY CULTURE AND HAIRDRESSING. DAY AND EVENING CLASSES. ESTABLISHED 18 YRS.

FLORENTINE Beauty College teaches Marcel, water waving, hair dressing, dyeing, henna packs, hair mfg., permanent wave. BOYER & ALCOTT, 322 S. Bdwy. 3d fl.

To Learn Trades

LADIES WANTED TO LEARN operating Bonnaz Embd., Hemstitching, Overlock. Two-needle, buttonhole and power machines, also dressmaking. 224 SO. SPRING ST., ROOM 524.

WELDING, electric and acetylene. 4 hrs. daily practice. 112 W. WASHINGTON.

WANTED—
Agents and Canvassers

WANTED—HIGH-GRADE MALE AND FEMALE CITY AND COUNTRY AGENTS TO SELL HIGH CLASS ACCIDENT AND ILLNESS POLICY. HIGHEST CONTINUOUS COMMISSIONS PAID. W. H. SALWAY, STATE MGR., 220 SANSOME ST., S. F.

BIG MONEY—Fast applying gold initials. Cost $.06, profit $1.44. Samples free. World Monogram, Dept. 503, Newark, N.J.

AGENTS wanted—Handling repeat sales product, necessary to 3 out of 5 persons. Big profits. Apply 6127 S. Figueroa st.

EMPLOYMENT—
Agencies

TUCKER'S EMPLOYMENT AGENCY, 211½ W. 2ND. SINCE 1905.

EFFICIENT colored help. Employment Dept. Urban League, KATHERINE BARR, Supt., 109 Court St. TU. 1305.

WANTED—SITUATIONS—
Male
Miscellaneous

LOS ANGELES EMPLOYERS.
Middle-aged man desiring to conserve at least some of his vital energy, wishes to resist the slave drivers long enough to offer to any employer the rare attribute of loyalty and reasonable labor in exchange for human consideration and a fair wage. What have you? Address K, box 291, TIMES OFFICE.

MAN, 32, 10 years' comp. exp., bldg. & const. materials, pipe fittings, steam spec. mach., elect., etc. Read blueprints. Want pur. dept. Will consider stores or sales. 2910 ROCK GLEN AVE., Eagle Rock.

YOUNG man attending school wants any work to earn room and board or about $10 week. Honest. Ph. JAY SMITH, before 5 p. m. AX. 9061.

CLEAN, healthy white man, 60, would like to obtain position in private place, willing to do house and garden work. Address L, box 135, TIMES OFFICE.

MALE nurse and valet, mental case preferred. Willing to travel. Address L, Box 165, TIMES OFFICE.

TO WORK for room and board or its equal so that I may continue college. Prefer near U. S. C. Address K, box 297, T. O.

YOUNG man, 22, healthy & strong, would like employment of any kind, between hrs. 6 p.m. & 12 p.m. 1675 S. Normandie

WANTED by colored man, early morning work cleaning theater, dance hall, store or office, or wk. for boy. 18 yrs. EM. 1406

WILLING young married man wants work of any kind with future, 2½ yrs. electrical experience. Phone EM. 0533.

GENTLEMAN, single, ex-officer, position watchman, A1 references. Address L, box 21, TIMES OFFICE.

MIDDLE-AGED man wishes position as watchman or janitor. JOHN SCHOEPPLER, 317 6th ave., Venice.

YOUNG man wants any kind work eves. for room, board or small pay. Drive and repair any car. HOlly. 4149.

GENTLEMAN, trained nurse, now open for engagement. Call in person. J. McDONALD, 4370 S. St. Andrews Pl.

MIDDLE-aged man desires pos., electric elevator, janitor, watchman, day or night work. Refs. 72082.

JAPANESE wants whole afternoon & evening work of any kind. HARI. BR. 5639

YOUNG man wants position as bellboy or janitor, Collins, 1017 E. Wash. AT. 6561.

YOUNG man, married, 10 years' exp. accounting and sales. Best ref. Ph. 597323.

JANITOR, trustworthy, dependable, handy with tools, drives any car. Geo. HU. 15328.

JAPANESE school boy wants position in small family. KIMURA. MAin 3694.

LIGHT work wanted, middle-aged man. Address K, box 295, TIMES OFFICE.

COLLEGE student desires any kind of night work. Call BE. 7319.

YOUNG man with late model car desires 4 days week work, $30. AT. 5021.

Store and Office

YOUNG man, married, desires position as statistician or cost acct. Exp. Ref. Hanson, DR. 3800. 606 S. Rampart Blvd.

BOOKKEEPER, can handle books, put in system or make audit, financial statements, full or part time. BR. 1858.

10 YEARS country banking experience as cashier, insurance and real estate. A. E. P., 315 Financial Center Bldg. BR. 4612

BOOKKEEPER. Newspaper experience, with wife to help, wants place on newspaper. Box 251, SAN RAFAEL.

WANTED—SITUATIONS—
Male
Store and Office

YOUNG man 25, high school & Business college grad., desires position; experience, 1 yr. bank, 1½ yrs. law office, 1 yr. secretarial position oil co., 2 yrs. railroad office. Add. L, box 168, TIMES OFFICE.

MAN of executive experience in office management and sales desires connection with reliable concern; resident of L. A. for 18 years, age 33, married, A-1 references. Phone DE. 5520.

YOUNG man, 26, married, good education, wants general office work, experienced, conscientious worker. Best references given. Address L, box 22, TIMES OFFICE.

BOOK-KPR., acct., salesman, credit and collection experience, desires position with wholesale manufacturing or retail concern. Highest references, married. Phone DU. 8201.

YOU WANT RESULTS—Books kept, opened or closed, financial statements, on part time. PRACTICAL RESULTS ASSURED. Call TU. 6962.

WILL keep books in spare time, any line. Pub. accountant. ATlantic 2432.

MAN experienced handling salework and managing. Phone 52872.

BK-KP. & cr. 15 yrs. gen. exp. G. A. HOOK, 762 S. Hartford. DR. 6021.

BOOKKEEPER. Books kept by week or mo. Small cost. TRinity 1798.

Salesmen and Solicitors

SALESMAN, now employed, good appearance and personality, acquainted with trade, Fresno, south, 4 yrs. exp. Have new Oakland sedan. I give results, not excuses. What have you to offer? Phone mornings 9 a.m. to 11 a.m. HO. 2901.

LIVING Santa Paula, Calif., wants specialty line to call on trade every two weeks, traveled for one firm 22 years in Chicago. REYNOLDS, 1853 N. Marengo st., Pasadena.

12 YRS. successful exp. in rubber business selling tires in California. Desire outside territory. Can furnish any reference desired. R. M. UTT. DR. 5188.

SALESMAN now employed desires better connection, only bona fide proposition considered. Will stand rigid investigation. Add. K, box 297, Times Office.

SALESMEN with car for good auto accessory line. Whomes Mfg. Co., 4768 York.

Trades

COMPOSITOR-printer, young married man with several years' experience, desires position with first-class shop where there is a chance of advancement. Address B, box 401, TIMES BRANCH.

MACHINIST—Exp. engine and pump repairs, mill maintenance, etc., wants position anywh. H. Notthoff, 1307½ Winfield.

PRINTER—All-around, wants position in or near L. A. BERMAN, 505 Echo Park ave. Phone DRexel 5208.

PRESSER, first class on men's clothing, wants position. Phone BRdwy. 1254.

PAINTER, tinter, experienced, wants work, have all tools. Fischer, HUm. 4389-J.

Chauffeurs and Teamsters

CHAUFFEUR, A-1 mechanic, 29, single, educated man with long exp. in shops and priv. Do all repairing. Knows American, European cars with licenses from Los Angeles, New York, Buenos Aires & Europe. Wants pos. no pretensions. Refs. Phone 593718. 4358 Fountain ave. J. MARCUT.

CHAUFFEUR, educated courteous, refined man, with 18 yrs. exper., on continent, England & U.S.A., seeks position with people who want the utmost for their safe transportation. Phone DU. 1788, forenoons.

PROFESSIONAL CHAUFFEURS' CLUB—Supplies expert and reliable men for permanent positions or temporary work. WE. 4607. Day or night.

EXPERT CHAUFFEUR & MECHANIC DESIRES POSITION, PRIVATE, 10 YRS.' EXP. J. DAVIS, TUcker 1264.

SCANDINAVIAN with A-1 local ref., for 14 years driving and repairing, prefer steady position, private family. BE. 2178.

CHAUFFEUR, mechanic, 28, 5 years' exp. on all cars. Good reference. If you want a reliable man, call HUmbolt 5190. RAY.

CHAUF., wh., wants pos. 5 yrs. in city, best or refs., neat & court. J. Summers. 556379.

CHAUFFEUR will drive to Florida for expenses. References. Apt. No. 2, THAYER COURT, Hoffman ave., Long Beach.

EXP. young man wants position as chauffeur private family, ref. Address L, box 139, TIMES OFFICE.

JAPANESE chauffeur, cook, 5 yrs. loc. exp. Priv. fam. Address L, box 130, TIMES OFFICE.

CHAUFFEUR, 2, 3 yrs.' loc. exp., refs. Irish Amer., wants position. Tel. VEr. 4266.

JAPANESE young man wants position as chauffeur. Ph. MAin 1984.

A-1 chauf.-mech., 18 yrs.' loc. exp., wants gd. pos. ref. any car. FI. 1043. Wm Mann

CHAUFFEUR wishes position, present employer going abroad. Best ref. FA. 4375.

HONEST and rel. col. chauffeur or houseman, ref. furnished. Tel. UN. 0647.

BY young col. man, 22, single, chauffeur, gar. helper or houseman. McCoy, DE. 9672.

YOUNG man, white, wishes position driving private car, good ref. HU. 1472-M. Morey.

EXPERIENCED Chinese chauffeur wants position in priv. family. Ph. VA. 8031.

CHAUFFEUR, refs., wants driving. N. Parne colored, 19 yrs. exp. VA. 9388.

CHAUFFEUR, German, 18 yrs. exp. in city, wants position. Ref. HE. 6704.

HIGH-Class chauffeur, col., good reference. Good repairman. HUmbolt 0225-W.

EXP. chauffeur, good city and mountain driver. Will go anywhere. Ph. BR. 2540.

UNI. student, driving afternoons, except Sat., city exper., ref. HO. 1487 eves.

YOUNG man, colored, wants job as chauffeur or gar. work. VA. 1670.

EXP. col. chauffeur wants pos. private family. A-1 ref. DAVE, phone HUm. 8115.

CHAUFFEUR wishes position, private, part time or permanent. COONEY. AT. 4351.

EXPERT Chinese unif. chauf., 8 yrs. loc. [illegible] Best [illegible] Loc. ref. Eng. CA. 2419 Ed.

CHAUFFEUR, reliable, will do anything. A1 loc. mt. refs. BAKER, CA. 6004.

CHAUFFEUR, (German) 15 yrs. exp. in city. Finest ref. HE. 6704.

A-1 chauf.-mech., 18 yrs.' loc. exp., wants gd. pos. ref. any car. FI. 1043. Wm Mann

Hotel, Restaurant and Club

WANTED—Position as cook in hotel or cafe, by steady married man, 12 years experience, 7 yrs. one place. Address JOHN W. BRYANT, Pasadena, Cal., Gen. Del.

BY A1 Chinese chef, pos. hotel, club or priv. fam., long exp., reliable. LOUIS, 844 Apablasa st.

WANTED—Position manager hotel or apartment house, city or country, by exper. man. 641 S. Berendo. Ph. WA. 0609.

Professions and Vocations

EMPLOYER WANTED
To whom I can be worth $10,000 or more a year at $0. Present age 39; occupation, civil engineer. Recommended for ability, integrity, reliability, originality, vision & attention to details. Present employers will pay $2700 a year. Not overconfident, but with the right outlet I should become extremely valuable. Address K, box 292, TIMES OFFICE.

HOSPITAL executive, thoroughly experienced in all branches of management, desires position with private institution. Highest references as to character and ability to make such an institution pay. Address L, box 154, TIMES OFFICE.

SUPT. of building construction wants work. Twenty years' exp. 1st class references. Address K, box 277, TIMES OFFICE.

WANTED—Plane table mapping; large areas by contract. P. O. BOX 583, Long Beach.

Farm and Garden

GARDENER, situation wanted by a practical, experienced man, flowers, fruits, vegetables, shrubs, trees, lawns, greenhouses, care of grounds, etc. Middle-aged, single, neat & reliable, good references. Phone Gardener, MAin 5458.

BY RELIABLE MIDDLE-AGED COUPLE, RANCH JOB OR TAKE CHARGE. HERB, 1506 W. 7TH. DR. 5787.

MAN, handy all-around, garden, poultry, milk cows, willing worker, go anywhere. Address K, box 278, TIMES OFFICE.

AN experienced Japanese gardener wants lawns on monthly contract in Wilshire district only. 72078.

MAN handy, all around garden, poultry, milk cows, willing worker; go anywhere. Address L, box 80, TIMES OFFICE.

SUPT. exp. in dry farming, irrigating, alfalfa and stock raising. Address K, box 7, TIMES OFFICE.

GARDENER wants work, lawns, flowers, shrubbery, etc. Calif. exp., good ref. Address K, box 176, TIMES OFFICE.

GARDENER wishes work. Call ROOM 844, Y.M.C.A., city.

EXPERT Japanese gardener wants care gardens & lawns by mo. Rees. DR. 7457.

ALL around reliable gardener, new lawn, shrubs, mo. or contract. Ph. 582968.

EXP. Jap. gardener & nursery man, take light care by mo. EM. 5505.

House Servants, Caretakers

GARDENER, thoroughly experienced laying out, care of grounds, expert grower of orchids and rare plants. DRexel 1786.

YOUNG MAN WANTS JOB AS CHAUFFEUR AND GARDENER. C. KNAPP, 275 W. CENTER ST., COVINA, CALIF.

JAPANESE 1st-class cook or gardener, ther. long exp., private place. MAin 6101.

COL. JANITOR WANTS 4 HOURS' WORK A DAY. ATlantic 8707.

EXP. colored man will care for house and lawn, city ref. HUmbolt 3781-W.

FIRST-class cook desires pos. in club, tea room or cafe. Ph. 768567.

JAP. 1st class cook, long exp., trustworthy private place. Phone TUcker 1864.

COOK, Chinese, wants pos. private family, 316 Apablasa. TONG CHUNG.

CHINESE 1st-class cook, priv. family. 811 N. Los Angeles st. Harry Sing.

A JAPANESE school boy wants a situation in a private family. Ph. VA. 6072.

JAPANESE school boy wants position in a family. 128 N. SAN PEDRO ST., Tanida.

(COL.) man wishes pos. as janitor, also have electric elevator license. AX. 9066.

WANTED—SITUATIONS—
Male
House Servants, Caretakers

NEAT, exp., col. expert cook, wants pos. in home where service is appreciated. T. J. WINSTON, P. O. Box 66, Venice, 62828.

NEAT and competent Chinese cook desires position in small private family. Address K, box 221, TIMES OFFICE.

HOUSEMAN, hotel apt. exp., understands all kinds of repair work. Local ref. Address K, box 182, TIMES OFFICE.

A-1 COL., honest, trustworthy, good plain cooking, in small priv. good family. Loc. ref. MA. 1965.

EXP. Japanese gardener wishes big or small jobs, stay on job or home. Address K, box 233, TIMES OFFICE.

COOK, Filipino, A-1 fam., $100 mo. Em. loc. Ref. MEt. 6970, Room 516.

A-1 COL., honest, good plain cooking in small priv. family. Loc. ref. MA. 1965.

JAPANESE school boy wants a position. Write to UNO, 121 S. San Pedro st.

Painting, Decorating and Carpentering

PAINTING, tinting, by 2 brothers, high-class, guaranteed workmanship, lowest prices, 20 yrs. here. We need the work and deliver the goods. UN. 1624.

CARPENTER, good, day or contract. No job too small. All kinds of alterations. AX. 8448.

PAPERING, painting, kalsomining, low figures, best work. Go anywhere. Knows how. 556231.

PAINTING, tinting, first class work by reliable painter. Best materials, prices very reasonable. 727-67.

ROOFS, roofs. We fix em. Shingle or tar paper, guaranteed workmanship. 20 yrs. here. UNiversity 1824.

PAPERHANGING exclusively. Estimates free. None better or more reas. ME. 7221.

PAINTING, standard paint, ex. painter. Estim., ref. 5506½ S. Vermont. VE. 9406.

$2 ROOM, TINTING.
Papering, painting, plast., prac. GA. 5888.

CARPENTER, day or contract, glass and screen porches a spec. CAp. 6018.

PAINTING, artistic graining and decorating. HUmbolt 1837.

PAPERING, paint, tint., plaster, rep. rea. & right. GRELCK, in Holly. 894834.

CARPENTER, 1ST CLASS HOUSE FINISHER, WANTS SITUATION. ANgelus 8679.

E-Z terms, painting, papering, 10 mo. to pay. H. A. Watts, 350 E. 65th. TH. 7998.

TINTING, paperhanging, painting, clean, careful work. Reas. ATlantic 5208.

CARPENTER, inside finish work, $6 day or contract. HU. 5278-W.

CARPENTERING, painting. $5 per day. VErmont 2915.

TINTING, $3 PER ROOM, PLASTER PATCHING. ATlantic 6528.

EXPERT painters and decorators, work guar. Minor Bros., EMpire 3418.

A. OSBURN, PAINTING, DECORATING. BEST MATERIAL. VERY REAS. WA. 2972

PAPERHANGING, TINTING & PAINTING. $3.50 per rm. and up. HU. 6501-W.

PAINTING, tinting, $2 rm. up. Kitchens & bathrms. painted. FM. 0546.

Day Work

FLOORS CLEANED, WAXED, REFINISHED, SANDED BY ELECTRIC MACHINE. WINDOW, HOUSE CLEANING. EM. 0306.

HOUSE cleaning, window cleaning and floor polishing by honest colored man, good, willing worker. ATlantic 9982.

WINDOW washing floor polishing, kitchen washed by Amer., white, young, fast, reliable, work today. MEtro. 8430.

MAN with fam. desires odd jobs, clean new, old bldgs. 1331 S. OLIVE. AT. 9944.

WASH windows & gen. house cleaning, brig. serv., 6th. Work 1st-class. MAin 3607.

HIGH powered vacuum cleaning, hwd. firs. cleaned, waxed, refinished. HU. 2774-J.

KITCHEN, scrubbing, floor waxing and window cleaning. DONERIGHT, EM. 3560.

TINTING, painting, firs. cleaned, polished, house cld., windows washed. TU. 4239.

WANTED—SITUATIONS—
Female
Miscellaneous

WANTED—Management of bungalow court by refined, experienced, unincumbered lady, for use of bungalow. Operated own courts. Very best of references. At liberty Oct. 21. Address R, box 238, TIMES OFFICE.

WOMAN of refinement, education & 15 yrs. exp. as apt. house & hotel manager, desires management of apt. house or bungalow court in exchange of dble. apt., furnished, or unfurn. BE. 1443.

REFINED lady, just returned from the East, wishes pos. as companion to lady or children. Exp. designer & dressmaker. Call mornings. BE. 1375. 1909 W. 21ST ST.

EXPERIENCED widow, unincumbered, can manage small hotel, apt. house or bungalow court. Address L, box 5, TIMES OFFICE.

REFINED, capable lady desires position as companion. Good refs. Address L, box 143, TIMES OFFICE.

TYPIST, expert, offers services to scenario writers and authors. Work neatly done at reasonable rates. AX. 4713.

EXP. woman wants work by hour, Tuesdays and Fridays regular. C. & pref. DR. 3812. Call evenings.

YOUNG lady emp. will give company and assist in exchange room and board. Address B. box 350, TIMES BRANCH.

BY a lady of refinement, past 50 years old, as a helping companion. Address L, box 176, TIMES OFFICE.

CARE of children afternoons, able to teach French or do plain sewing, stay evening occasionally. AN. 6519.

ATTENTION, MOTHERS.
Motherly nurse cares for infants & children by hr., day, night. Reas. DU. 5776.

WOMAN student will give light services in exchange for room and board. Address K, box 128, TIMES OFFICE.

WANTED—Management of apartment house or courts in exchange for apartment. Call Glendale 960 any day between 12-1.

MIDDLE aged undergraduate nurse, (English) wishes part day care of invalid or infant. Refs. HE. 7117.

LADY would like care of children evenings by hour, while mother is out. Ref. TU. 2848 or MA. 2528, Apt. 17, evenings.

YOUNG lady several years' experience, capable of taking charge of dining-room or coffee shop. Phone BE. 9663 after 4 p.m.

COMPETENT bookkeeper & credit woman, local ref. Bkpg. machine exp. Address B, box 564, TIMES BRANCH.

A-1 COLORED maid wants position in apt. house, cleaning kitchens. Ph. BR. 6516.

EXPERIENCED driver, new sedan, wants work, part or full day. WH. 8548.

CHRISTIAN woman wishes position as housekeeper for small family. 595692.

REFINED young woman wishes pos. as asst. to apt. house mgr., loc. exp. DR. 3501.

WILL make in my home, curtains, drapes for flats & apts. 592282.

COMP. lady with auto, instruct beginners. Drives all makes. Ph. 52074.

COLLEGE grad. exp. in French & Spanish des. pos. as governess. Best ref. 556-621.

WIDOW with son wishes court or apt. to manage or assist., exp. UN. 1052.

KOREAN girl wants pos. office, store or priv. family after six. FA. 0426.

NEAT col. girl wants ½ day by the week or all day. HU. 5946-J.

A-1 COL. maid wants pos. in apt. house. Cleaning kitchens. BR. 6516.

YOUNG mother cares for children her home while you shop, etc. Reas. BE. 5166.

LADY WILL CARE FOR CHILDREN, DAY OR EVENS. REFERENCE. 51505.

Store and Office

CAPABLE young woman, 3 years' experience, college education, wishes afternoon steno. secretarial position. Call 592-913 afternoons.

A-1 BKPR., accountant, thor. exp. in mercantile, real estate, financial reports, income tax, costs, etc., fine ref., available at once. CA. 1714.

BUSI. girl, age 28, wants pos. Can serve in following capacities: Office mgr., secy., steno, asst. bkpr., phone, recept. Able to meet public. Ph. GR. 2275.

BOOKKEEPER, office magr., loc. exp., credit, collection, correspondence, wants permanent pos. Single, dependable. 8 yrs. last firm. 581318.

TYPIST, asst. bkkpr., gen. work, 2½ yrs.' exp. Will start for small salary. Address K, box 290, TIMES OFFICE.

POSITION FOR EFFICIENT MEMBERS. NO AGENCY. BUSINESS WOMEN'S CLUB. 443 BRADBURY BLDG.

STENOGRAPHER, business college graduate with 1 year's experience, desires position. Call VEr. 6246.

STENO.-SECRETARY.
4 YRS. EXP. DESIRES POS. IN 1-GIRL OFFICE. 1 YR. LEGAL. REF. HE. 1240.

EXPERT file clerk, general office work, in real estate office, selling ability. Address K, box 300, TIMES OFFICE.

PART-time position, experienced stenographer, some book-keeping. Prefer out of L. A. Call afternoon. DR. 8755.

EXPERT CONSCIENTIOUS BOOK-KPR.—9 yrs. loc. exp., 5 yrs. full charge last firm, some stenography. AT. 2497.

GIRL wants work as saleslady or maid in store. Can give reference. Experienced chambermaid. Phone MEtropolitan 8129.

A-1 BKPR. & OFFICE MANAGER.
Credit, collection, corresp. 10 yrs. loc. exp. 9 yrs. full chge. last firm. 581212.

TYPIST, CLERICAL, GENERAL OFFICE. EXTENSIVE EXPERIENCE. CA. 2427.

DICT.-Ediphone opr. (steno.) desires pos. Full pep, initiative. Refs. DRexel 7495.

PBX operator, 6 yrs. experience, good references. Call 595-110.

STENOGRAPHER, 6 years local experience, accurate. DRexel 9857.

BOOK-KEEPER, TYPIST, A1, 7 years' exp. Excellent references. Ph. AX. 7807.

STENOGRAPHER, 10 yrs. exp., wishes work by hour or day. TR 1793 or WH. 6887.

BOOKKEEPER desires full charge, small set of books. $20 wk. AT. 7558.

WANTED position, stenographer, accurate, 7 yrs. exp. in L. A. DR. 9357.

COMPETENT stenographer, also knowledge book-keeping. DR. 9896.

WANTED—SITUATIONS—
Female
Store and Office

A-1 BKPR., acct., available Nov. 1st. Wants position with first class firm, requiring services of capable, dependable person, with executive ability, familiar with expense analysis, tax returns, cost work, general acctg. office management. Address Box 7, RM. 210, TRANSPORTATION BLDG.

WANT position as bookkeeper, stenographer or general work. Eight years' experience. Good local references. Familiar with automobile business, contracts & financing. Address K, box 247, TIMES OFFICE.

SECRETARY, correspondent, executive ability, with splendid New York experience, desires business connection. Unusual record. Personality, initiative. Address B, box 520, TIMES BRANCH.

GOOD STENO., LOCAL EXP., $18 WEEK. MAin 2552.

A-1 CORPORATION bookkeeper-accountant, full charge, secretary. GArfield 7207.

EXP. stenographer, all lines, 18 yrs., desires pos. afternoons. Ref. 72082.

Saleswomen and Solicitors

A LIVE woman, experienced advertising solicitor, wants work with A-1 publication only. Call HO. 4874 or GL. 4654.

SALESLADY—American, middle age, speaks Spanish fluently, can sell anything. No soliciting. Ph. 592-767.

Nurses

GRAD. English nurse wishes entire charge of infant or children. Fees reduced for long or permanent position. Will travel. MISS HUGHES, 532 N. Wilton Pl. HE. 0931.

GRADUATE English nurse wishes entire charge of small baby. Fees reduced for long or permanent position. Will travel. Phone MISS HUGHES, 532 N. Wilton Place. HEmpstead 0931.

PRACTICAL nurse, wants position in or out of city, or will keep house in a motherless home. Have doctor's ref. KATHERINE BAKER, Downey, Calif. Gen. Del.

GRADUATE nurse and teacher, Catholic, exp. caring for children in private home; available for position in Nov. Free to travel. Ref. ex. Rm. 250, Ambas. Hotel.

PRACTICAL nurse will care for elderly person or convalescent in own home, healthful loc., beaut. surroundings, splendid meals. Individual care. GA. 4951.

WANTED—By graduate nurse, position as companion to semi-invalid. Exper. traveler. For appointment, DR. 3560.

GRAD. nurse, contagious, infection, communicable diseases, especially. DR. 5832.

EXP. German, infants' and childs' nurse. Can take full charge. TU. 2912, 9 to 12.

KIND, efficient nurse will take patient in her home. Reas. Ref. BE. 7068.

TRAINED nurs. care for 1 or 2 aged or afflicted in her splendid home. 766252.

NURSES, T.B., specialist, private case in out of city. 245 E. 64TH ST.

PRACTICAL sympathetic, 5 yrs. exp., maternity or any case. Highest refs. BE. 5621

EXP. nurse, best ref., care for patient, drive any car. A. M., TR. 2161.

Housekeepers, Domestic Cooks

POSITION as housekeeper to bachelor or widower, must be gentleman of refinement. Address K, box 279, TIMES OFFICE.

2 REF. Danish ladies, 35 & 40, want position as hskprs., take full charge, bachelor's or widower's home pref. MISS SORENSON, Evangeline Home, 1065 W. 6th.

EXP. girl wants gen. hswk., where she can have her mother to help. Good cook. Good ref. $85. Address K, box 211, TIMES OFFICE.

COMP. woman in order to make home for father will keep home of elderly person or couple. No laundry. 1612 N. CURSON. GR. 9121 after 10 a.m.

EXP. neat col. girl wants work by Oct. 12, for theatrical people, rest room or check room. Serve parties. Plain cooking, etc. Write Carrie Johnson, 817 S. Ardmore.

RELIABLE maid, good cook, local references, wants work mornings or afternoons, or all day; willing to stay on place also. EMpire 8571.

HOUSEKEEPER, take full charge small family adults. Fine New England cook. Neat, clean. Best city refs. Ph. "D," TR. 2244 before 1.

CHAMBERMAID & waitress or light housework & cooking. Over 6 years' ref. Tel. BEacon 1410.

SWEDISH COOK WANTS POS. BEST OF REFERENCE. PERFECTLY CAPABLE. WAGES $80 TO $90. PH. 74633.

NEAT reliable girl, age 27 years, 1st class references, colored, wants 5 hours' work morn. close in. $12.50 wk. HU. 4585-J.

COOK, competent Swedish girl wishes position, city ref. $100. Address B, box 237, TIMES BRANCH.

DEPEND ON BEVERLY HILLS AGCY.—For 1st class domestic wrkrs. Wh. or col. Sent any place. OX. 5706.

HIGH-school girl wishes home in exchange for companionship and light housework. BEacon 6488.

REF. lady desires hskpg. for couple of business men or elderly gentleman. 479 MALABAR, Huntington Park. DE. 2774.

YOUNG woman with small girl wants position as cook for cpl. or small fam. of adults. $30 mo. 6 yrs. exp. 637 E. 52d st.

YOUNG widow with 2 children desires position as housekeeper to one or more gentlemen. 444 WITMER, between 4 and 7.

LADY alone desires management of dining room at mountain resort. Address S, box 18, TIMES OFFICE.

REFINED capable woman desires housekpg. for elderly couple, or gentleman. Can take full charge. Good refs. BE. 4830.

SCHOOLGIRL wants light housework for room, board and salary. Near Catholic Girls' High. GLadstone 5673.

REFINED widow alone, desires position in motherless home. Willing to go anywhere. Address S, box 58, TIMES OFFICE.

WOMAN of refinement wishes housekeeping for private family. Adults preferred. Address K, box 281, TIMES OFFICE.

STUDENT desires to earn board, room, & $10 month, in exchange for services morning, evening. MA. 4996.

EXP. colored maid ½ day, mornings, general housework or nursing by week. $10 & carfare. No Sun. work. AT. 5748.

POSITION in motherless home or for several men. A-1 cook & hskpr., city or out. Ref. Add. L, box 3, TIMES OFFICE.

REFINED capable woman desires housekpg. for elderly couple, or gentleman, Can take full charge. Good refs. 73050.

REL. girl will work, 8 till 4 p.m., no Sundays, can cook. $14 wk. and car fare. HU. 1373-J.

STENOGRAPHER, student will work for rm., board, tuition. Willing and ca. TU. 2580.

BABY nurse, thoroughly experienced and competent, wants pos. in refined home. Best of references available. Ph. BE. 8594.

HSKPR., motherless home or working couple, 4 yrs. exp. with children. 402 W. 50TH ST.

HOUSEKEEPER, take full charge small family adults. Fine New England cook. Neat. Clean. Best city refs. Ph. "D," TR. 2244

COOKING or cook & downstairs, experienced. $80. Refs. 581-498.

PR. nurse, care of convalescent, chronic case or elderly person. GA. 8818.

GIRL, cooking & housework. Go home nights. FI. 0931.

GOOD cook with 5-year old girl, steady pos. eff. exp. hskp. Apt. 14. TR. 5234

COOK, woman, middle aged, out of L. A. preferred. 558-639.

COLORED girl, 21, wants ½ day work. EMpire 8282.

NEAT col. woman wishes day or ½-day work. Very capable. 1528½ W. 35TH ST.

EXPERIENCED reliable colored woman wants pos. as cook, no lndy. VE. 8582.

RELIABLE col. girl wants ½ or whole day work. References. 768-883.

EXPERIENCED apt. house maid, also good cateress, city references. HUm. 1804-M.

WANTED—Housework and cooking. DRexel 1646.

NEAT appearing col. girl wants ½ day work, wages $12 wk. & carfare. 763-570.

BY neat col. girl, wants maid or apt.-house work, stay nights. AX. 1717.

MOTHER'S helper, young col. girl, until 3. AX. 6947.

COLORED girl, downstairs work and cooking. HUmbolt 1712-J.

EXP. col. girl wants ¼ day by week or cook dinner evenings. HU. 8973.

NEAT col. house maid, desires position. Experienced; ½ or whole day. VA. 3508.

EXP. girl wishes ½ day wk., weekly morns. No Sun. Ref. TR. 4717.

COLORED girl wishes housework. Home nights. Phone ATlantic 9853.

EXP. colored girl wants cooking, housework. Stay on place. Call AT. 7785.

COLORED girl, general housework, competent. Go home nights, Ref. ATlantic 9880.

GOOD pie baker or kitchen helper desires pos. Prefer hrs. 8 to 4. AX. 6406.

BY colored woman, morning work, hours from 9-2, no Sundays. Ph. HU. 4315-W.

HOUSEKEEPER, refined, city or country. Address L, box 15, TIMES OFFICE.

EXP. col. girl wishes work, day or week. Home nights. AX. 6081.

EXP. A-1 maid (col.) desires ½ day housework, steady place, morns. EM. 0456.

WHITE girl wants housework and help in kitchen. Home nights. HUmbolt 5063.

EXP. col. maid wants work at apt. house or hotel. Good ref. HU. 2397-J.

EXP. girl wishes housework, best refs. No Sundays. HU. 4814-W.

EXP. woman wants gen. housework or day work. 767415.

2 EXP. COL. WOMEN, WANT WORK TOGETHER OR WITHOUT. AT. 5345.

EXCELLENT Swedish dinner & party cook & serving. Phone 768574.

COLORED girl wants pl. cooking, housework. $15 wk., car fare. AT. 9814.

UNIVERSITY girl (col.) wishes morning work. Call HU. 8901-W.

WOMAN with 6-year-old boy wants work. 981 E. 50TH ST.

RELIABLE col. girl wants general work, ½ or all day. AT. 5430.

RELIABLE col., ½ day, 8 to 12 or 1 to 5:30. No Sun. $10, carfare. HU. 2729-W.

GOOD cook with 5-year old girl, steady pos. eff. exp. hskp. Apt. 14. TR. 5234.

WANTED—SITUATIONS—
Female
Housekeepers, Domestic Cooks

EXPERIENCED young woman desires housework; very good cook; in private family of 4; no laundry; wages $60 to $65. Address L, box 131, TIMES OFFICE.

Dressmakers, Seamstresses

N. Y. dressmaker, designer, expert fitter. Afternoon, eve. wear, gowns, smart coats made A1. Exp. altered. Style, good lines. Fur wk. home. out. Reas. Refs. GL. 3747

REFINED young lady thoroughly competent, experienced in every detail, high-class work only, wishes 1 or 2 more customers. Highest refs. HU. 7643.

REMODELING A SPECIALTY.
Old clothes made over into new. Your home or mine. Prices reas. UN. 6202.

DRESSMAKER, 1ST CLASS, WISHES SEWING BY DAY OR AT HOME. CLEO VERNE. ME. 3465.

DRESS mkr., expert on eve. gowns, coats & wraps, formerly Marshall-Field's, Chicago. HE. 8074.

DRESSMAKER, making gowns, alterations, also remodeling. Work called for. Very reas. Guar. 630 S. Alvarado. DR. 0772.

COLORED, experienced finisher of Chicago wishes work with fashionable dressmaker. Tel. AX. 5969.

N. Y. DESIGNER, HATS, GOWNS, REMOD. WA. 7647. MRS. LAWRENCE SNYDER.

GOWN finished 1 day by A-1 designer. $8 day. HOlly. 6969.

SMART dresses, coats, etc. Correct lines. Reas. MRS. MULLEN, 556908.

SMART, classy dresses made in your home speedy, references. $5 per day. CA. 1084.

DRESSMAKING—Will go out by day or at home. MISS WILLIAMS, DR. 2912.

JAP. woman wants a position dressmaker or seamstress. K.S.K., 250 E. 1st st.

PLAIN sewing, mending & darning by exp. woman. Call evenings, AX. 4614.

ARTISTIC needlework, emb., monograms, trousseaus, layettes, drapes, etc. DU. 9573

FASHIONABLE dressmkg. & designing, eve. gowns a spec. 2617 PASADENA AVE.

GOWNS tailored and semi-tailored frocks, high class wk. $10 day. Call 594519.

PLAIN sewing and mending to do by the day. BEacon 8375 after 4 p.m.

DRESSMAKING & design. Hand emb. & monograming. MME. SANS, HO. 4175.

SERVING by day. $4. Experienced. Home or out. BE. 1196.

Professions and Vocations

GOVERNESS especially for French, German if desired, first year music, experimental physical training and general supervision of the child's education. Best references. 836 LOMA DRIVE.

TUTORING by teacher, experienced in all grades. MISS WILSON, DU. 8008.

Day Work and Laundresses

EXPERIENCED white laundress and housecleaner, knows how to work, quick, willing, go anywhere, perfectly reliable & dependable. 769-917.

SWEDISH GIRL WANTS LAUNDRY AND CLEANING BY THE DAY. QUICK WORKER. REFERENCES IF WANTED. WEstmore 4866, Apt. 211.

HOME laundry or hand work by efficient Japanese laundress, at mod. prices. Call for & deliver. 1493 W. 36th st. EM. 6145

EFFICIENT, DEPENDABLE WHITE WOMAN, GOOD REFERENCE Washing, ironing, cleaning. AN. 6146.

WHITE woman, exp. in all kinds of housework, cooking, wants work by day or week. VAndike 2789.

A-1 LAUNDERING shirts, lingerie, fam. wash carefully done. 740 GRAND VIEW. FI. 0931.

WIDOW (white) day work, 50c hr., ½ days or $3.60 all day. Trustworthy. HU. 5019-W.

EXP. woman wants ½ day work steady place wkly. or cooking dinners. HU. 0872-R.

COLORED woman wants day or half day work. HUm. 8638-W.

EXP. A-1 maid (col.) desires ½ day housework, steady place, morns. EM. 0456.

DAY work wanted by reliable well experienced girl. AT. 5480.

EXP. white laundress wants work to take home. 1121 S. SERRANO. 763122.

NEAT-appearing col. girl wants ½ day work, wages $12 wk. & carfare. 763-570.

COL. woman first class laundress cooking, cleaning or ½ day morns. AT. 5815.

COL. maid, wishes ½ day work in fam. or apt.-hse. AT. 4252.

A FIRST-class laundress by the day or week. AT. 0193.

EXP. colored woman wants laundry or cleaning by day. AX. 8124.

COLORED laundress called for and delivered Washing done at home. EM. 1536.

NEAT, reliable girl, day work, laundry or housework. DR. 9070.

QUICK, willing, dependable worker desires day work, laundry, etc. HU. 8669-M.

A-1 LAUNDRESS, call for and deliver bundles. Reasonable. ME. 5872.

DAY'S work for Thurs., Fri. & Tues. Call HU. 3256-W after 5 p.m.

GIRL (COL.) WANTS DAY WORK. AX. 6208.

COLORED GIRL WANTS DAY WORK. GOOD WORKER. 1637 ESSEX. AT. 2821.

Laundries and Cleaners

EXP. laundress and house cleaner, wants work by day. Reliable, quick. Willing to go anywhere. AX. 6406.

WANTED—SITUATIONS—
Male and Female

COUPLES for domestic work. I have specialized for years on them and have the best white and col. listed. Sent anywhere by BEV. HILLS AGCY., OX. 4706.

EXP. French couple, middle-aged; man, cook; wife, 2nd work. Family. City, country. Ref. Address K, box 233, TIMES OFFICE.

COUPLE, experienced, wish management of hotel or apt. house. Best references. 457 S. WESTMINSTER AVE. WA. 5252.

JAP., couple, man, houseman, gardener, serve, wife expert, laund., domes., no cooking, Bev. Hills pref. Ph. OX. 3804.

MAN and wife in country, cook and ranch work, or chicken ranch. Ph. AN. 4380.

CPL. wants free rent in exch. for wife's serv. in apt. house or ct. Ref. AX. 9869

WANTED—
To Rent
Miscellaneous

12-16 RMS., unfurn., east or within few blks. of Vermont, for physicians, A-1 refs. 5 yr. lease. MRS. GUERNSEY, DU. 1678, HO. 5194.

Rooms

ROOMS and apartments wanted immediately for permanent people from the East. 124 WEST 4TH ST., RM. 616. Phone VA. 3810.

WANTED—To rent furn. room, Westlake dist., garage or parking space. Reasonable. Gentleman. Address K, box 250, TIMES OFFICE.

REFINED professional man wishes room in private home, no other roomers, close to car. Add. L, box 172, Times Office.

Rooms and Board

WANTED by gentleman (tubercular) room & board with tray service at moderate price, in Pasadena. Box 147, TIMES, Pasadena.

BOARD, room & garage, or room, baching priv. Nr. Baldwin Hills oil fields. Sleep days. Add. K, box 110, TIMES OFFICE.

BUSINESS man wants room and board in private family. No other boarders. Address L, box 157, TIMES OFFICE.

LADY, alone, will give room & breakfast free to employed middle aged lady. Refs. 400 N. ARDMORE.

Houses

WANT—Modern unfurn. house or upper flat or duplex, not to exceed 7 rooms. Must have 3 bedrooms, garage, ventilated gas heater or gas furnace. Must be near U.C.S.B. or have direct car connections to there. Call GR. 6877.

WANTED—New and up to date unfurnished bungalow of 6 or 7 rms., with yard and garage. Must be 1st class location, between Beverly and 10th, Western and La Brea. References. DU. 8780.

SMALL FURNISHED BUNGALOW OR FLAT WITH TWO BEDROOMS, PREFERABLY IN THE WILSHIRE OR HOLLY. DIST. ADDRESS L, BOX 171, TIMES OFFICE.

6-RM. unfurnished bungalow, Hollywood way. Phone ME. 4767.

REFINED Japanese couple wishes to rent 4 or 5-room independent house. 74190.

WANT sm. furn. bung., mod., 2 beds, gar. $35. Ad. R, box 481, TIMES BRANCH.

Stores, Offices, Business Pty.

CHIROPRACTOR, licensed, wants desirable location, central, unfurnished, or share your office, all or part time, few months. All drugless methods thoroughly understood. Give particulars. Address L, box 11, TIMES OFFICE.

WANT store or office rooms in exch. for R. E. 1122 CHAPMAN BLDG. VA. 7101.

ANNOUNCEMENT

The following subdivisions of Rental Columns will enable TIMES' readers to more quickly locate the places they want to rent.

West and Northwest
Includes all west of Main street and all sections north of Jefferson street—West Adams, Pico Heights, Westlake, Wilshire, Hollywood, etc.

South and Southwest
Includes all south of Jefferson street and west of Main street—Vermont Square, Manual Arts, Angeles Mesa, Goodyear district, etc.

East and Southeast
Includes all east of Main street and south of Mission Road—Boyle Heights.

North and Northeast
All north of Mission Road and east of Glendale Boulevard—Elysian Park, Highland Park, Lincoln Heights, Garvanza, Glassell Park, Huntington Drive.

TO LET—ROOMS—
Furnished
West and Northwest

ROOM in beautiful home, running water, and bath for gentleman. AT. 3975.

WESTLAKE, newly decorated rms., lovely home. 715 S. BONNIE BRAE. DR. 5249.

ROOM in attractive hillside home. $20. 6479 IVARENE AVE., GR. 7080.

WILSHIRE dist., private home, rm. to a gent. Nr. 2 cars. 338 S. Manhattan Pl.

WELL furn., north of Melrose, family of 2. Kitchen privileges. 594084.

DBL. rm., suitable for young men, cheap; also single and slp. pch., 635 S. Berendo.

LOVELY corner room in private home, slpg. porches. & cars. 1157 W. 28th st. BE. 4950.

FURNISHED room for rent. $12 to $18 mo. 1719 S. CHERRY ST. AT. 5780.

$3 EACH or $4 up, sing. lg. front rm., gar. or park. space. 73181. 1732 S. Harvard

ROOMS $2.50 UP. PARK SPACE. PHONE, ON BUS LINE. 2110 S. FIGUEROA.

BEAUTIFUL NEWLY FURNISHED ROOM, NEVER OCCUPIED, PRIVATE FAMILY, LOVELY PARLOR, SHOWER OR TUB BATH, WILSHIRE SECTION, 10 MIN. RIDE FROM BROADWAY. $25 TO $35 PER ROOM. PH. DU. 9402. 1115 S. HOOVER.

YOUNG MEN—
Brand new rooms, now available at the Y.M.C.A. enjoy exceptional privileges and downtown facilities, gymnasium, handball, swimming pool, social life. 715 S. HOPE. TR. 4781.

$20 PER month in advance, nice room, furnished, with private bath, continuous hot water, use of phone. Man employed. Only 2 blks. E. of Westlake Pk., bet. 7th st. & Wilsh. Blvd., at 654 S. Bonnie Brae.

WESTLAKE Park district, lovely room, next to bath, high location, close in, excellent car service. For 1 or 2 gentlemen. Reasonable. 1906 OCEAN VIEW AVE. D car.

120 S. ST. ANDREWS PL. Lady from Chicago has lovely room for rent. Adj. bath. Near 3 car lines. Call HO. 4520, mornings or evenings.

BEAUTIFUL furn. cultured home offers every home privilege to refined business woman, fond of good music. Garage. 3014 S. GRAND. HU. 7634.

ROOM with private bath, also single room with or without housekeeping privileges. Ambassador district. W car line. DU. 2491 Sunday and evening after 6.

BEAUTIFUL furn. cultured home offers every home privilege to refined business woman, fond of good music. Garage. W. Adams dist. HU. 7643.

FRONT room in lady's beautiful home, close in on magnificent blvd., $25, garage optional. DU. 3025. 220 N. RAMPART.

IDEAL WILSHIRE LOCATION. BEAUTIFULLY FURNISHED ROOMS BATH, $25 TO $45 MONTH, 5 MINUTES TO BROADWAY. 1021 W. 7TH ST.

WESTLAKE-Wilshire, fine double suite, private bath, shower, twin beds, new furniture; also sgl., beaut. home, very reas. DU. 3029. DR. 1318.

LOVELY corner front room in refined C.S. home, close in, W. Pico car, continuous hot water. 1218 MAGNOLIA AVE. Refined business woman pfd. BE. 2849.

ROOM WITH BATH, FIRST FLOOR, SUITABLE FOR GENTLEMAN, USE OF BILLIARD ROOM, $45 MONTH. PRINCE RUPERT ARMS, 1305 INGRAHAM ST.

SUNNY COMFORTABLE ROOM, EXCLUSIVE NEIGHBORHOOD, GENTLEMAN, REASONABLE. HE. 8244. 149 NO. WILTON PL.

$18 MO., lady only, sunny, dnty. wrm. cor. rm. adj. bath, lav. Quiet, attrac. home, Nr. U cars & rests. 1102 W. 28. BE. 1519.

HOLLY., elegant front room, private bath, shower, new priv. home, excl. loc., garage. HE. 2851, morn. & eve.

HOLLYWOOD—Pleasant rm. with running water, dbl. or sgl., private home, free park. 1816 N. WILTON PL. GL. 4647.

NICELY furnished room, private home, no other roomers, use of kitchen, $12 mo. Pay phone. 592189.

HOLLYWOOD—Pleasant rm. with running water, dbl. or sgl., private home, free park. 1816 N. WILTON PL. GL. 4647.

$25 PER mo. Mod., newly furn., comf. rm., adj. bath. Ideal for gent. Mending & ldy. serv. 2958 W. 7th st. Flat C. WA. 0826.

BEAUTIFULLY furn. rm., mod. home; person employed, home privileges; no other roomers. 2717 S. RAYMOND. EM. 6984.

NICE side rm., kitchenette, all conv., priv. home, close in; employed lady only $18 mo. 1929 LOVELACE AVE. AT. 8651.

$5 WK., close in, lovely fr. rm., all conv., free pkg. 169 S. BURLINGTON. DU. 3243.

LARGE beautifully furn. rm., all conveniences. Gentleman only. Fine loc. 523 S. VIRGIL, 3 blks. E. of Vermont. R car.

967 S. WESTERN AVE. Rooms, single & double, with or without board, also sleeping porch. Phone EMpire 9695.

WILSHIRE private home, nice airy room, $16 mo. 336 S. VAN NESS AVE. WH. 8533.

NEAR Western & Santa Monica Blvd. Sunny rm., adjoining bath, cooking privileges, lady only. HE. 4632.

ON quiet st., nr. 8th & Figueroa, corner front rm., $4, in refined family. 1028 FLORIDA ST. BR. 7583. Parking sp.

927 GRATTAN, large front room, private bath, garage, also single room, reas. Private home near 9th and Union. N car

RM. in priv. home to young lady employed, gar. opt. Ref. 7733 NORTON AVE., Holly.

COST SOUTH ROOM. RUNNING WATER, CONNECTING BATH. 951 S. ALVARADO

2 NICELY furnished rooms. 1467 ECHO PARK AVE., nr. Sunset. No car line.

NEAR Westlake, room, reasonable, home privileges. 53456.

FURNISHED room for rent. $12 to $18 mo. 1719 S. CHERRY ST. AT. 5780.

CLOSE in, Wilshire dist., sun parlor, bedroom, private bath, garage. DU. 8208.

PLEASANT front rm., first floor, close in. $5. 1020 S. BURLINGTON. 558842.

8TH ST., 2723 W. Large airy fr. rm. Suit. for 2 men or couple sep. Pk'g sp.

$3 WEEK up. 445 N. Grand ave. Close in. Gentleman only.

WILSHIRE home, sep. entrance, bath, show., gar. 1042 S. Crenshaw. EM. 8803

LARGE front rm. with dress. rm., French family. 1616½ S. Westmoreland Ave.

NICE room, private home, piano, 1 or 2 ladies. 1311 CALUMET AVE. C car.

$2 & $3 WK. Large front rms., nicely furn. Dbl. beds. 1405 Fedora st. BE. 1729.

NICE $5 wk. for one. $7 for two. Will take parents and child. 915 W. 18TH.

LARGE airy rm. in priv. home. Telephone. Wilshire dist. Gar. 153 N. RAMPART.

W. 7TH ST. Walking distance. Large well furn. room, nr. bath. $5 wk. 51469.

WILSHIRE EXCLUSIVE HOME, 269 S. Hobart. Sunny rm. for 1 or 2 men.

FURNISHED room, garage, meals if desired. 1647 3RD AVE.

$30 PER mo., breakfast optional. ½ blk. Western ave. GL. 4930.

BACHELOR'S room, twin beds, cont. hot water, sh., sleep. porch. 628 S. BIXEL.

BEAUT. nicely furn. front rm., private residence, gents only. 823 S. BURLINGTON.

SUNNY FRONT, HOT & COLD WATER, PRIVATE RESIDENCE. 350 S. ALVARADO

LARGE, attractive studio, housekeeping privileges, baby grand piano. AT. 0420.

HOLLYWOOD room for gentleman only, no other roomers. 5431½ SUNSET BD.

$6.50, $7.50, SUNNY rms., kitch., laun. & ph. priv. 2361 SCARFF ST. U car.

TO a woman employed, pretty room in private home. 812 S. NEW HAMPSHIRE.

NICELY furnished room for 2. $6 per wk. DR. 0938. 1359 N. BENTON WAY.

FURNISHED room for rent. $12 to $18 mo. 1719 S. CHERRY ST. AT. 5780.

LARGE sunny nicely furn. room, private bath, close in. 1527 SHATTO ST.

BEAUT. large sunny rm. in a real home, kitchen priv. if des. 6c fare. 1873 Lucile.

QUIET, clean, homelike, close in, gar., priv. home, priv. ent. 1243 W. 25. BE. 9343.

BEAUT. lge. rm., priv. bath, ½ blk. 3 car. Also gar. 228 S. HARVARD.

ROOM in fine home, blk. from 6th & Western. Ph. WA. 9181. 527 S. Manhattan.

FREE room rent for man answering phone. 760 W. 16TH ST.

LGE. front rm., twin beds, auto hot water. Parking. Gar. Close in. 623 S. Westlake.

BEAUT. large rm., running water. Westlake dist., $5.50 wk. 611-C S. CORONADO.

HOLLY'd, comfortable fur. rm. adj. bath, priv. ent.; gent. 6227 Lexington nr. Vine.

South and Southwest

LARGE front upper room, bath, heat, business people, nr. car, private home, reas. Rent. 1139 W. 36TH ST. BE. 4393.

CLEAN, airy, sunny detached room, quiet man. $12 mo. Gar. Apt. 2103 W. 38 ST.

2 LARGE sleeping rooms, $3 wk., parking space, prefer ladies. 9375 S. MAIN.

NICELY furn. rms. in priv. fam., conv. to F, M & B cars. 3847 S. Broadway

NEWLY furn. rms. $2.50 & $5 week. Board if desired. BE. 9878. 903 W. 35th st.

$35 MO. 42nd st. 1221 W. Large comf. rm. Home priv. VE. 0302.

54TH ST., 1419 W.—Two furnished rooms. French family. Reasonable. VE. 1012.

East and Southeast

YOUNG lady to share my home, refs. exch. Address Z, box 538, TIMES BRANCH.

FURNISHED rooms with kitchen privileges. 1029 E. 45TH ST.

$3.50 A week. Large beautiful clean, sunny room. 712 E. 35TH ST. HU. 7132-W.

NICELY furn. rooms, $3 weekly. Walking distance. Free phone. 1153 Santee st.

North and Northeast

A QUIET home on top of mt., beautiful, suitable for artist or writer. 1408 WILDWOOD TRAIL. GA. 2407.

Hotels

$5 & $6. $7 UP WITH BATH. NEW HOTEL ATLAS NEW 125 SO. FREMONT. TR. 1024

$5 UP PER WK. $1 UP DAY. NEW HOTEL MINDLIN NEW 403 N. FIGUEROA. PH. ME. 3311.

TO LET—ROOMS—
Furnished
Hotels

ARE YOU A RETIRED PERSON who would enjoy living at an inn, one hour's run from 7th and Broadway, a homelike atmosphere, good eats, showers, tennis dancing, congenial people. $12 to $15 per week. American plan. If so, write us for particulars. Address R, box 538, TIMES BRANCH.

Q-U-I-E-T!
Though downtown. Homelike family hotel, spacious lobby, public and private tub and shower baths. Garages close by at unusually low rates. HOTEL MORRISON, 1246 S. Hope. $1 up per day. Very low wkly. rates.

DEAR FOLKS:
We have clean rooms, high-class service homelike atmosphere, centrally located. $6 week up; $1 day up. It's a pleasure to please. Yours truly, JOHN SPICER, Mgr. Westminster Hotel. 4th and Main.

NEW AND CLEAN
$1 DAY UP. $5 WK. UP. WE. 1220. HOTEL GEORGIA. 3-sty. Brick 1260 GEORGIA. PICO WEST OF FIG. PRIV. BATHS, STEAM HEAT, BOX SPR. BEDS. OPERATED BY OWN. OF BLDG.

$10 PER WEEK WITH BATH
OPEN JUNE 1, 1925.
HOTEL LOUISE. WAshington 1181. 439 COLUMBIA ST.
12 blocks west of Broadway on W. 6th.

THE ARISTOCRAT OF FAMILY HOTELS—NEW HOTEL CHANCELLOR
3191 W. 7th st., Wilshire District. ONE BLK. FROM AMBASSADOR HOTEL. All large rooms with private baths. LARGE DOUBLE LOBBY. TEL. WA. 1158.

PREPARE FOR WINTER NOW
Clean, airy rooms, steam heat, hot and cold water, telephone, elevator. Close to P. E. station and bus depots. $5 week up. $1 day up. HOTEL GRAND PACIFIC. 728 S. Main.

HOLLYWOOD. HOTEL CHRISTIE.
NOTHING FINER IN CALIFORNIA.
Located in the heart of the theatrical and business district. Rates $2 per day and up. Special weekly rates.

HOTEL JEAN. 840 S. FLOWER ST.
LOS ANGELES' QUIET DOWNTOWN ST. Weekly rates, $7. Transient, $1.50 & up. All outside rooms. Garage in connection. TRinity 6651.

$5 WK. UP. $5 WK. UP. FLAXMAN HOTEL, 558 S. FREMONT AVE., COR. 6TH. Main 2834. SHOWERS & TUB BATHS.

HOTEL ELMAR AND ANNEX
231 and 237 S. Hope st. Nice, quiet, airy rooms, $6 week, 10 min. walk from business center, ½ block north of west end of 3rd st. tunnel.

KNICKERBOCKER
New, 1 blk. W. of Figueroa, bet. 5th & 6th. Centrally located, quiet and refined. Pot of coffee and roll served to room each morn. MODERATE RATES.

COLONIAL HOTEL
SPECIAL RATES TO PERMANENTS. 1 BLOCK FROM WESTLAKE PARK. ALL ROOMS, BATH OR SHOWERS. 514 S. WESTLAKE AVE. DR. 4852.

NEW HOTEL IRIS
$9 WK. UP. HOLLYWOOD. $9 WK. UP. IN THE HEART OF STUDIO DISTRICT. 5849 SUNSET BLVD., PH. GR. 2174. ALL ROOMS WITH BATH AND TELE.

$1.50 PER DAY. $8 PER WEEK. HOTEL IRVING. 335 SO. FREMONT. BRdwy. 2111 5 MIN FROM BROADWAY.

BALBOA HOTEL
1221 W. 7TH ST. DU. 2069. $4 WK. UP. WITH BATH $7. WK. UP. $30 MO. AND UP. NICE COZY APTS.

INVESTIGATE—SPECIAL WINTER RATES. HOTEL DILLON 220 W. 23RD. CLOSE IN. OPERATED BY OWNER.

$1 PER DAY. $6 PER WK. NEW HOTEL ROOSEVELT NEW 231 W. 27. WE. 2045. CENTRALLY LOCATED.

$6 PER WK. WITH BATH. $5. HOTEL OVIATT. Corner Pico and Flower st. LOCATE NOW FOR THE WINTER.

$1 DAY. $5 WK. UP. WHITWORTH HOTEL. Steam heat, cont. hot water. 1231 W. 8TH. 10 MIN. TO BDWY.

HOTEL NORTHERN
Hill & 2nd. 200 fireproof rooms. Modern hotel service, $30 per month, detached bath. $40 with private bath.

$8 PER WK. WITH BATH. HOTEL MARTIN. Near Commodore Hotel. 723 Whittier st. Just off 7th st. Tel. DR. 7853.

$8 PER WEEK. 1004 W. 7TH ST. HOTEL WESTMORE. TRinity 6027. In business dist. One block W. of Figueroa.

$7—PRIVATE BATH, OUTSIDE RMS. HOTEL SERVICE, DOWNTOWN, NEWLY FURN. INVESTIGATE. CROWN HOTEL. 702 W. 3RD ST.

VILLAGE INN, HOLLYWOOD.
New, Every room with bath. $2 & up. Weekly rates on request. Free garage to transients. 5724 SUNSET BLVD. HO. 4733

$7 WK. UP. $10 PER WK. WITH BATH. HOTEL LEE. 822 W. 6TH. COR FIGUEROA.

REFINEMENT & SERVICE.
$7 up per wk. $1.50 per day. HOTEL ABBEY, 8TH & FIGUEROA.

$5 WK. UP. HOTEL GRAND TEMPLE. 251 N. GRAND AVE. MAin 3519.

ROOMS with twin beds and bath. $10 & $12. McCoy Hotel, 683 S. Bixel. FA. 0932

TO LET—ROOMS—
And Board

939 S. WESTMORELAND AVE., single and double rooms, exceptionally comfortable beds, delicious American and Spanish home cooking. Sunday dinner 2 to 5. DU. 9602.

615 S. WESTMORELAND AVE. 1 large, airy room for 3 or 4 gentlemen; also 2 small single rooms, $10 wk., $40 mo. Home-cooked meals, family style, free parking space. This is a real home.

LARGE airy sunny rms., sleeping porch, fine loc., living-rm., music, home surroundings. Exc. home cooking, rate reas. GA. 3482. 408 N. AVE. 54. W car.

TO LET—A well-to-do elderly couple in beaut. Redlands, would not object to semi-invalid, but no T.B. M. K. MOTT, 329 Brookside ave., Redlands.

THE EDNA LOUISE has lovely large room for 1, 2 or 3 persons, reasonable. A real home and food you will relish. 970 MENLO AVE. DU. 8273.

REAL home for your aged father or mother, nurse's cheerful home, kindness, good care assured. Nourishing food, pleasure of radio. Reas. BE. 9834. 1163 W. 24TH.

LARGE room, next to bath, excel. meals if desired, in beautiful Whitley Heights home of Southern couple. 2 gentlemen or couple. GR. 6181.

DBLE. & sgle. room, twin beds, furnace heat, excellent meals, close to P & L cars. Reas. 1343 S. WESTLAKE. DR. 6357.

CANTERBURY INN, amid spac. grounds, furn. for most fastidious, by day, wk., mo., dble. priv. bath, sgle. Home cook. Beaut. served. Gar. 943 S. Westl. FI. 4530

WESTLAKE dist., $10 up, lovely single room, also 2nd floor rm., shower, all newly furnished, excellent meals, near cars. 958 S. ALVARADO. 51043.

COUPLE DESIRING IDEAL ACCOMMODATIONS, CAN HAVE SUITE IN LOVELY PRIVATE HOME. BEAUTIFUL SURROUNDINGS. CALL 766561.

WANT young lady employed to share room with lady, twin beds, board, Wilshire district. DU. 9692.

NICE DBL. RM., ADJ. BATH, TWIN BEDS, IN PRIV. HOME, SELECT MEALS, SLP. PORCH. GAR. 605 S. HARVARD.

BUSINESS woman to share a suite with other ladies, single bed, everything 1st class, best of people, reas. 550 S. Hobart.

BEAUTIFUL large room for young married couple or 2 girls, excellent meals. Reas. Close in. 1340 S. WESTLAKE. BR. 5709

BLOCK Westlake Park, beautiful private home, lovely rooms, home cooking. Reasonable. DU. 2127.

$9 WK., lovely front rm. for 2 or 3 congenial, private home, wholesome cooking, garage opt. 737 N. Ardmore. HE. 6495

ATTENTION, tourists! Beautiful rooms, priv. baths, excellent board. IDYLLWILD INN, 4972 Pasadena ave. Ph. GA. 5788.

RM. with sleeping porch with board for two gentlemen. Private home. $10 per week. 1163 W. 27TH ST.

ROOM and board, private family. Two young ladies. South Normandie, convenient Adams and Washington cars. BEacon 6196.

LOVELY large front rm., for 2 girls, twin beds, best food, privileges of a real home, desirable loc. $35. 762723.

WEST Adams, 832. Large front room & dress. rm., 2 connect. baths, single beds. Beautifully furnished. BEacon 4089.

$10.50 & UP for bus. people, good home cooking. 601 S. VIRGIL. DU. 0890.

2 RMS. WITH BOARD, GAR. INCL. MOD. 755 E. 50TH STREET.

LARGE sunny rm., twin beds, home priv. $10. Private home. 2400 Bellevue. DU. 7329

WILSHIRE DIST. ROOM & BOARD, IN PRIVATE HOME. PH. DU. 7014.

NR. Westlake dormitory, rm. for 2 girls. Every conv. Reas. L car. DU. 8163.

NICELY furn. rms., suitable for 2, with table serv. 737 S. BURLINGTON.

ROOM & board for young man, bath adjoining, $50 month. 605 S. Serrano Av. E car

CONGENIAL home for those interested in Christian Science. BE. 0496.

LOVELY accommodations in my W. Adams home. 2633 S. HOOVER. BE. 5820.

CONGENIAL home for those interested in Christian Science. BE. 0496.

BEAUTIFUL room, twin beds, private bath. Excellent meals. 1124 S. ALVARADO ST.

$10 UP, singles and doubles with excellent food. L car. 2302 W. 10TH ST.

966 ARAPAHOE, front rm., run. water, 2 or 3 people. Excel. meals. DU. 8847.

REAS. rates. Very close in. Pleasant & homelike. Southern cooking. DR. 9023.

COMF. rm., priv. bath, home cook. Reas. rates. 328½ S. Berendo. WA. 4473.

NURSE will give home & care to 1 or 2 elderly people, reasonable. HO. 3277.

BOARD and room for young men, Scandinavian preferred. 958 S. MAGNOLIA.

LARGE corner room, priv. bath, excellent meals. 981 S. HOOVER. FI. 2977.

5170 SUNSET, fine sunny rms., home cooking. Gr. HE. 4587.

TO LET—ROOMS—
And Board

MIRAMAR TERRACE.
Rates $12 & $15 per week for room and 3 meals. Chicken dinner every Sunday. Have 100 newly furnished rooms with continuous water. Have billiards, cards, dancing, laundry, with electric washer and everything to make a home for young business people. All eggs, milk, cream and poultry come from our own ranch. Take W. Sixth st. car marked D; get off at Miramar & Bonnie Brae. 4th house west. 2000 MIRAMAR ST. DU. 4815.

THE Hampshire Club, 694 S. New Hampshire. WA 3653. Exclusive for young business men. It is impossible to give an adequate description of this club in this small space. If you will call and meet our guests you will be happily surprised. Our location is excellent. Our rates are moderate, our service supreme and the personnel of our guests is beyond reproach.

KNOLLSHIRE MANOR.
$10 per week. 427 S. Westlake. Beautiful room for two in the heart of fashionable residential district. Phonograph, piano, radio, tennis court, large dancing floor. Free parking space. Two meals daily including Sunday. Ph. WA. 0673. C. D. R and H cars.

$40 TO $60. Beautiful Wilshire home, furn. in overstuffed. Music, dancing, entertainment. Filet mignon and chicken dinners weekly, with this 4 veg., salads, dessert, each meal. Those appreciating cultural environment are welcome. 616 S. SERRANO. 15 min. from town. R car. Phone.

LIVE IN A HOTEL IN HOLLYWOOD for what you pay in the better boarding houses. MOUNTAIN VIEW INN. Newly furn. & redecorated, under new management. Attractive mo. rates. Phone & hot water every room. Excellent meals. Ideal home environment. 5956 HOLLYWOOD BLVD. Holly. 7975.

"TERRACE GARDENS," 1019 Beacon st. A magnificent home, catering to 50 refinished business people who desire an atmosphere of pleasure, comfort and delicious foods. 12 minutes downtown, and our rates are arranged on an economic basis. DR. 5341.

CHEERFUL front room, twin beds if desired. Best of home cooking. Close to H car., 2 blocks W. of Rampart. 15 min. downtown. 120 S. LAFAYETTE PARK PLACE. DU. 6892.

COMFORTABLY furnished single & double rms., twin beds, also suite suitable for 3 or 4, living-rm., music, homelike atmosphere, excellent home cooking. $8.50 up. 1050 S. BONNIE BRAE, corner 11th.

NICE elderly couple or two elderly men, occupy one room, separate beds. In refined widow's home. Excellent home cooking. Good care. Address Box B, TIMES OFFICE, Glendale.

3 SINGLE suites, 1 with sleeping porch, also single rms., one block south Hollywood Hotel, on Hawthorne. GL. 5554.

RM. in private home, twin beds, home priv. Meals opt. 3857 MONTCLAIRE ST.

Rooms and Board for Children

WANTED—Refined cultured girl, 8 to 18 yrs. to room and board in beautiful Wilshire residence, nr. schools & churches. Music if desired, mother's care. HO. 7348.

5563 ANGELES MESA DR. Have a wonderful system of feeding and training bottle babies under year old. UN. 1044.

5563 ANGELES MESA DR. Have a wonderful system of feeding and training bottle babies under year old. UN. 1044.

BOARD for 1 or 2 children, rm. for parent, nr. 23rd st. 2320 Scarff st. BE. 7774.

GOOD board and care for 1, 2 little girl in nice home, nr. school. GA. 6401.

DOUGLAS, 1310, excellent home for infants, mother's care. 558842.

BERENDO, 1216 N. Home for boys, 4 to 7, with parents, near school. 590267.

TO LET—HOUSEKEEPING
Rooms

CENTRAL Hollywood 1 rm. furn. apt. $20. 1247 ORANGE DR. HO. 6683.

$20—WEST ADAMS DIST. 1 rm. & kitch. lights, phone. 1683 W. 23RD ST.

$5, $7. NICE lg. frt. hskpg. rms. also slp. pch., $3. Gar. or free park. 1500 W. 20th.

$10-$20. sl. pch., lt. hskpg. rm., firepl. P car. off at Magnolia. 2215 W. 15TH.

HOUSEKEEPING rm. close in. $3.50 & $6.50 per week. 1039 S. HILL.

$30. $25—RM. & kitchenette and gar. Nicely furn. 2627 ORCHARD. BE. 5628.

$3.50 WK. housekeeping rms. also apt. & gar. Reas. 2, 3 & U cars. 236 W. 28 ST.

CENTRAL Hollywood. 3-rm. furn. apt. $35. 1247 ORANGE DR. HO. 6683.

HOMELIKE 2-rm. hskpg. suite, private home, close in, reas. 926 GEORGIA.

MAN or couple share hse., 6 r. East Side with owner. Ref. ANg. 5435.

CLEAN, SUNNY LIVING RM. SMALL KITCHEN. $5. 1272 WESTERN. 768769.

COZY 1 & 2-rm. apts., $4 to $6.50, everything furn. Free park. 1043 E. 2.

TO LET—APARTMENTS—
Furnished

HOLLYWOOD
SOMERSET APTS.
Cor. Franklin & Gower. HEmp. 4161.
Spacious singles and doubles.
Incl. light, gas and weekly maid serv.
Night & day switchboard. $70 up.
No objection to children.

THE KENDIS HOTEL APTS.
Elegant and homelike apts.
Twin beds. Steam heat.
24 hour service. From $50 up.
We have our own private garage.
Call and see what we have.
1710 W. 6TH ST. Take D car.

IN HOLLYWOOD.
For rent, new single apartments, every modern convenience, including telephone, grand piano, electric washing machine, sewing machine. Roof garden and parking space. Best in Hollywood. $45-$50. 1648 NO. KINGSLEY DR.

THE REGAL APTS.
New doubles and one single. The best arranged and most complete apts. in this exclusive high class district. Double has bedroom and extra bed. Many large closets, best of service. FI. 2300. 3350 SAN MARINO ST.

BROWNLEIGH APTS.
MA. 3648. 626 St. Paul st. D car. Lovely winter home, every room and bath steam heated, filled with sunshine away from noise and dust. Easily accessible to church, theater and shopping district. COME AND SEE.

NEW — HOLLYWOOD — NEW
VAN CARLTON APTS.
Van Ness, 1 blk. south Hollywood Blvd. Spacious singles, twin and double beds. CARPETED BREAKFAST ROOMS. AN EXCLUSIVE AND REFINED HOME. PRICES VERY REASONABLE.

$45 F-O-R-T-U-N-A $50
1229 BOND ST., 4 blks. W. of Figueroa, off Pico. New ultra-modern singles now available, $45 and $50. Exceptional kitchen, nook, dressing rm. Beautiful grounds. Maid and janitor service.

MONT FRANCIS.
2921 FRANCIS AVE., between 8th and 9th sts., off Vermont ave. N car. $40 & up. NEW, ATTRACTIVE SINGLE APT. well furnished. Lots of sunshine and closet space. Phone DR. 1221.

BERENDO TERRACE, 626 N. BERENDO.

$55. NEW front single, overstuffed fur., tile bath, shower, dressing-rm., janitor service, garage. H car to Melrose ave.

JUNIOR APTS.
640 S. GRAMERCY PLACE.
WILSHIRE'S MOST EXCLUSIVE RESIDENTIAL DIST. DBLES. REG. BEDRMS. TWIN BEDS. LUXURIOUS SINGLES. DAILY MAID SERVICE.

$45 UP. BEAUTIFUL FURNISHED APTS. Roof garden, complete janitor service, friendly management, choice location, close to Westlake and Lafayette Parks. 676 S. RAMPART BLVD. DU. 3638.

CAPPELLINO ARMS.
NEW AND ELEGANTLY FURNISHED. Single and double apts., walking dist. Maid service. 915 GRATTAN ST., 1 blk. east of Union. N car.

YORKSHIRE ARMS APTS.
Beautiful 3-room corner apt., light, cheerful & plenty of closet space. Car line at your door, stores close by. 7366 DE LONGPRE. GR. 7092.

FRANDORA APTS.
622 SO. SERRANO ST.
EXCLUSIVE ELEGANCE IN SINGLES & DOUBLES. ALL OUTSIDE ROOMS. WILSHIRE'S NEWEST. DRexel 7449.

Grand at Fourth—On the hill.
ZELDA APTS.
Beautiful singles and doubles, 1 blk. from Biltmore. 2 blks. from Broadway. RATES REASONABLE.

WILSHIRE DIST.
NEW GIRARD APARTMENTS
1515 WILSHIRE BLVD.
Desirable singles, doubles, beautifully furn., reas. rates, walk. dist. DR. 1453.

CHEVY CHASE APTS.
SINGLES. RATES REASONABLE.
1427 ACACIA ST. TAKE P OR G CAR. PHONE DR. 7212.

$40 UP — HOLLYWOOD — $40 UP.
LEXINGTON ARMS APTS.
5219 Lexington ave. at El Centro. Beaut. new furn. singles, direct phones.

1711 N. ALEXANDRIA
Hollywood, desirable single apt., dress-room, dining nook, phone. $50. Fine loc.

NICE SINGLE, LARGE APTS. $20 MO AND UP. WELL FURNISHED. BE SURE TO SEE THESE. 900 E. PICO.

MOD. single, double corners, clean, garage. $27.50 up. ARVILLA APTS., 815 W. 37th St.

$38—PRINCESS Apts. Sgls., new, furn., blt.-in feat., cont. hot water, priv. bath, showers. 8 car lines. 6137 SO. MAIN.

LA BELLE APTS. 630 W. 4TH ST. 3 BLOCKS FROM PERSHING SQUARE. SINGLE APTS. $35 AND UP.

FRANK APTS.
SINGLE APTS. NEWLY FURNISHED. $35-$40. 6TH ST. CAR. 461 WITMER.

$30. FURN. BUNG. APT. SUIT. FOR BUS. PEOPLE. 1619 WILSHIRE BLVD.

$45—3-ROOM apartment near L. A. High School. Beautiful view. Ph. 762928.

$35 UP. New, sunny sgls., all mod. conv., close in. D car. 326 S. UNION AVE.

$32.50. HALE APTS. 1414 W. 10TH ST. Attractive modern singles. Steam heat.

TO LET—APARTMENTS—
Furnished

AMBASSADOR DISTRICT.
THELMA ELIZABETH APTS.
233 S. KENMORE.
BEAUTIFULLY FURNISHED INCLUDING MOHAIR OVERSTUFFD., RADIO IN EACH ROOM. ALSO A BEAUTIFUL RECEPTION & BALLROOM FOR THE CONVENIENCE OF OUR GUESTS. REASONABLE RATES, INCLUDING GAS, ELEC., LAUNDRY & MAID SERVICE. INSPECTION INVITED.
MRS. WM. BARNABY, MGR.
PHONE Washington 1880.

HOLLENBECK PARK APTS.
1945-1949 EAST 4TH ST.
$30 — $40
Single and double apts.
Attractive.
Steam Heat.
At park and car stop.

MOST UNUSUAL
$45.00 AND UP
PALATIAL FRANSESCA APARTMENTS. Just completed. Janitor & maid service. Centrally located on beautiful Santa Barbara. Artistically furnished singles and doubles. 20 min. on street car to business district.
FRANSESCA APARTMENTS. PH. HE. 9014. 1131 W. Santa Barbara. PH. WH. 1071.
THESE WON'T LAST.
MAKE YOUR SELECTIONS NOW.

NEW CUMMINGS APTS. HOTEL.
SPACIOUS 2 COR. SINGLES & DOUBLE NOW AVAILABLE. ROOMS MEASURING 18x27. A REAL HOME. CLOSE IN. MAID & JANITOR SERVICE. IF YOU APPRECIATE REFINED ATMOSPHERE, AMONG LOVELY PEOPLE, MAKE YOUR HOME HERE. ANY W. 7TH CAR WILL BRING YOU TO 1348 INGRAHAM, COR. VALENCIA. PHONE 584715.

PRINCE RUPERT APARTMENT HOTEL. NEW AND ELEGANTLY FURNISHED, LOCATED CLOSE IN. DAILY AND WEEKLY RATES, REASONABLE MAID SERVICE. TOURISTS GIVEN SPECIAL ATTENTION. ALL NIGHT SERVICE. INGRAHAM, CORNER WITMER. DRexel 5800.

SEVILLA APTS.
1 block from 6th and Western. Exclusive Wilshire District. New, spacious singles, dressing rooms, breakfast room incl. light, gas, phone. Attractive weekly and monthly rates. 539 S. MANHATTAN PL. FI. 4235.

(2) 4-ROOM apartments, in new duplex, large garage, beautifully decorated and elaborately furnished. Complete in every detail. Must be seen to be appreciated. Lease to responsible tenant. $70 each. See FRANK A. BOERLIN. 6705 Venice Blvd., Culver City.

HEDVIG APTS.
1819 N. Kingsley Dr. HO. 7019.
The best high-class new single apts. in Hollywood at very reasonable rates.
TWIN AND DOUBLE BEDS.
Rent includes light, gas, phone, laundry and service. $60 and up.

BEAUTIFUL NEW SINGLES beautifully furnished, single apts. include living rm., dressing rm., bathroom including shower, kitchen & din. alcove. Rents reasonable.
NORMANDIE ARMS APTS.
4530 S. NORMANDIE.

HANFORD APARTMENTS
462 SOUTH CORONADO ST., NEAR WESTLAKE PARK. $50 PER MONTH, INCLUDING WEEKLY SERVICE, GAS, ELECTRICITY AND TELEPHONE WITHOUT ADDITIONAL CHARGE.

L. A.'s FINEST, $45
Beautifully furnished, every convenience, new, strictly mod. Free ph., service, and parking. "KANSAS ARMS." 4215 Kansas ave., at 42nd off Vermont at Manual Arts High.

$50 UP. JENSEN APTS. $50 UP.
ALL CONVENIENCES.
Singles & doubles everything new, 12 minutes from Broadway.
1706 SUNSET BLVD.

EL MIRADERO
Refined quiet apartment home, new, modern, doubles and singles.
5424 FRANKLIN AVE., HOLLYWOOD.

LIVE DOWNTOWN, ½ BLOCK BILTMORE HOTEL, 2 BLOCKS 7TH ST. NEWLY DEC. SINGLES, $40. DOUBLES, $60. LOW WEEKLY RATES. THE SHERWOOD, GRAND AV. NR. 5TH

ELEANOR MARIE APTS.
544 N. HELIOTROPE DR.
Very desirable singles, reas. H car

MURRAY APTS. 1026 WILSHIRE BLVD. Newly decorated, nicely furn., front dble. apts., overlooking southwestern part of city; electric elevator, tourist taken care of by day, week or mo. Reas.

WHY not live at ease and comfort? $40 mo., incl. light & gas; beaut. singles, close in, quiet, new CROSLEY ARMS, 1416 W. 10TH PLACE, bet. 10th & 11th off Valencia.

$45 UP. PENOBSCOT APTS. $45 UP. The best arranged large singles. Dressing rooms, large closets, breakfast nook, garage. B car. 603 S. BERENDO. WA. 3583.

THE HOLTON ARMS apt. offers an unparalleled opportunity to enjoy a luxurious home economically. With servants you neither have to hire nor pay. 405 W. ADAMS. WE. 4872.

$75. HAZEL APTS., HOLLYWOOD. 4 rooms, tile bath and shower, completely furnished, exclusive surroundings. Telephone, lights and gas, furnished. 1603 1-4 N. HOBART BLVD. HO. 8905.

BIMINI APARTMENTS
Most comfortable singles and doubles in L. A., at very reasonable rates. 117 BIMINI PLACE. WA. 2746.

$45. BUNGALOW APTS. $45.
Beautifully furn., single, garage available. 2121 CONGRESS AVE., 1 block W. of Normandie at 22nd st. EMpire 8765.

$45 UP. COSMOS APTS. DBL. $60.
1 blk. Westlake Pk.
Exceptionally large, bright modern sgle. Maid service. 508 S. PARK VIEW ST.

BABETTE APTS.
Singles, $35; doubles, $50 weekly or monthly rates. Children welcome. Walking dist. 1820 W. 6TH ST. D CAR.

HEART OF WILSHIRE DIST.
Spacious 6-room apt. Elegantly furnished. Maid service. Garage. Must be seen to be appreciated. 212 S. KENMORE.

NEW Olive Hill Apts. 4671 HOLLYWOOD BLVD., new, furnished singles, phones, lights, gas, hot water and service free. Low rates. OLympia 4614.

$5 WK. UP. JUST OPEN under new management, strictly mod., newly renovated, sgl. & dbl. apts., best car service in city. Also furn. rms. 3500 S. MAIN

HORMER ARMS APTS.
621 S. BURLINGTON.
Quiet, sunny apts., free radio entertainment in each apt. Excellent service.

$50 UP. NORMA APTS. HOLLYWOOD. 1851 N. NORMANDIE, COR. FRANKLIN. Large singles and dbles. Nicely furn. Phone, gas, lights, service. OL. 5816.

FOWLER APTS. 1110 W. WASH. Pch., extra bed, closet, lge. yd., gar., furn. and unfurn. Rent reasonable. Steam heated.

$45-$60—STANGE APTS.
Choice cor. sgls., bkfst. nk., elev., steam heat, box spgs., dir. ph., pk. sp. 351 S. Witmer. Walk. dist. 3 & D cars.

LA VERA APTS.
922 S. LAKE ST.
$50 UP. BEAUTIFULLY FURNISHED. Shower baths, 2 blocks Westlake Park.

THE FANTA APTS.
Beautiful large, airy singles.
Walking distance, very reas. rates.
1001 S. UNION AVE., N & L cars.

CAMBRIA UNION APTS. DR. 2445. 728 S. Union. Rooms $25, apts. $35 up. Also weekly rates, large, comfortable, all outside, close in, beautiful grounds.

$50 AND UP
832 SOUTH FEDORA, N CAR.
NEW DEODAR APTS.
RENT INCLUDES MANY EXTRAS.

SORRENTO GARDENS.
New single and double apts., in Hollywood's finest gardens. Private entrances. 1622 N. SERRANO. GR. 6001.

$40 UP, new beaut. large single apts. elegantly furn. Cor. 18th & Bonnie Brae. 1 blk. from Washington st. 3 car lines. 10 min. to town. Direct ph. BE. 7208.

LENORE APTS.
316 S. BERENDO ST.
Attractive large singles. $40 up.
DIRECT PHONES. S CAR.

THE BURLINGTON
Beaut. furnished apts., Westlake dist., large lobby, Ballroom, steam heat. 9TH AND BURLINGTON. DR. 0497.

4 LARGE ROOMS and entry hall, completely furnished, sleeping accommodations for four, steam heat, service very reasonable rent. 620 S. CORONADO.

ARE you looking for a real home? Brand new singles. The place of courtesy and service. Reasonable. 6594 FOUNTAIN. Holly. 5684.

$45 & $50. SIERRA VISTA APTS. Singles, beautifully furnished, near Western and Santa Monica. 5426 SIERRA VISTA ST. Ph. GR. 6550. Mrs. Benedict.

ATTRACTIVELY FURNISHED SINGLE & DOUBLE APARTMENTS, IN EXCLUSIVE HOUSE. 849 S. BURLINGTON AVE.

WILSHIRE dist. Lovely new bung. apt., ph. $43, gar. $5. Will care for child for bus. couple. H car. 737 N. ARDMORE.

SPACIOUS SINGLES & DOUBLES, unit heat, tel., gar., high, close in, adults, Gentiles, D or I car. 201 S. BONNIE BRAE.

WESTMORELAND ARMS APARTMENTS 8TH AND WESTMORELAND. NEW, beaut. furn. singles & doubles.

LOVELY 3 rms. & slp. porch, comp. furn., $30; 2 blks. north of Sunset; 10 min. to town. 6c fare. 1339 WATERLOO ST.

$10 PER week, strictly modern apartments. Two blocks Westlake Pk. Special monthly rates. 1640 SHATTO ST.

THE ST. ARTHUR APTS., 2014 W. 8th st. Courteously answer phone inquiries regarding singles & doubles. DU. 5221.

ASTORIA APARTMENT HOTEL.
248 So. Olive. TRinity 4435.
Single apts. $30 up. In center of city.

$23. 3-RM. apt., also sing. rm. Well furn. 1604 W. 12TH, nr. L car. DR. 1452.

TO LET—APARTMENTS—
Furnished

YOU STILL HAVE A CHANCE TO LOCATE FOR THE WINTER AT REDUCED RATES.
FEATURING EVERYTHING MODERN.
STEAM HEAT AND HOT WATER AT ALL HOURS.
PRIVATE GARAGES.
DOUBLE AND TWIN BEDS OF BOTH WALL AND UPRIGHT TYPE
IRVING APARTMENTS,
608 SOUTH WESTLAKE AVENUE.

BIG REDUCTION IN RATES at NOTTINGHAM LANE APTS. "A BIT OF OL' ENGLAND." in HOLLYWOOD.
We have just greatly reduced the rates of our magnificent four room individually furnished homes. Complete service is maintained.
1002 N. MARIPOSA ST. Tel. 598-895. 1 blk. South of Santa Monica Blvd.

NEW APARTMENTS.
BEAUTIFUL SINGLES.
Beautifully furnished, single apts. include living room, dressing room, bathroom, including shower, kitchen and dining alcove. Rents reasonable.
NORMANDIE ARMS APTS.,
4530 South Normandie.

HOLLYWOOD
BEAUTIFUL MORGAN PLACE.
New single and double apts. Steam heat, phones, maid service, quiet and refined. Each apartment is a beautiful home.
SINGLES, $50 UP.

DEVONSHIRE HOUSE APTS.
1740 Morgan Place. HE. 7852.
HOLLYWOOD.

HILLVIEW APARTMENTS
6533 HOLLYWOOD BLVD., COR. HUDSON.
Single, double and 4 room apts., newly furnished and decorated, day and night switchboard, gas, lights, daily and weekly maid service.

OREGON APTS.
236 N. VERMONT AVE. WA. 8533.
Before locating for the winter inspect these new modern beautifully furn. apts. Rates $40 month.

HOLLY ARMS—HOLLYWOOD
1817 IVAR ST.
1½ block north of Hollywood Blvd. in the exclusive Ivar Hill district. Refined, quiet, everything to be desired.
$65 AND UP.
Light, gas, priv. phone & laundry incl.

BEAUTIFUL NEW
MEDLEY APTS.
1420 ALVARADO TERRACE
DOUBLES ND SINGLES
GARAGE — MAID SERVICE
PHONE BEacon 0089.

JUST OPENING
$45 UP. ARLEN APTS. $45 UP.
1 BLK. N. WESTLAKE PK.
Spacious airy singles, elegantly furn., lge. dressing rms. & kitchens, bkfst. nks. showers, service. 416 S. GRAND VIEW.

GRAND VIEW ARMS
1200 S. HOOVER ST.
$55 and up. Steam heat. Beautifully furn. Single and double apartments, 10 minutes from Broadway. L or P cars. DRexel 9226.

THE HUB OF HOLLYWOOD.
BRIGHT CHEERFUL NEW AND ELEGANTLY FURNISHED OUTSIDE APTS. 1½ BLKS. FROM GRAUMAN'S THEATER. REDUCED RATES. 1525 CASSIL PLACE. HE. 4228.

THE CHATEAU.
100 N. KENMORE. WAsh. 1911.
Clean, exclusive, twin beds, doubles, with floor beds and 2 baths. Beautiful grounds, garages. Rates reasonable.

$50 UP
NEW MARLYN APTS.
836 FEDORA ST. N car.
Rent inc., phone, gas, light, service.

STRIKER APTS.
Modern brick bldg., steam heat, downtown, all outside apts., hotel service. Only $40. 454 S. FIGUEROA.

BEAUTIFUL furnished single apt., near Ambassador & car line, janitor service, very rea. Soderburg Apts. 941 S. Kenmore

$35—DELL COURT. 3211 W. Washington, good location, single apts., nicely furn. in overstuffed; suitable for couple.

3-RM. apts., $35 & up, newly furn. Lge. airy rms., all mod. conv. Walking dist. Hartford Terrace, 1425 W. 4TH. Stm. ht.

$50-$55—ARDMORE ARMS. Beautiful mod. dbles., gar., nr. schools, jan. serv., wkly. or mo. rates. L car. 985 S. ARDMORE.

WESTMORELAND Gardens. Very choice apts. Best loc., large, sunny singles, dbls. with sep. bedrms. 533 S. Westmoreland.

ALHAMBRA APTS. 323 N. BROADWAY. Large sunny modern, piano, phone, gas, elect. Service included. $25 per mo. up.

LA BERTHA APTS.
Single apts. by day, wk. or month, 24-hr. service. 960 S. OXFORD. DU. 2280.

$30 TO $45. NASHUA APTS., large sunny singles, overstuffed, radio, elevator, janitor, walk. dist. 1421 W. 10TH ST.

DISTINCTIVE studio apt., artis. furn., N. of Hollywood Blvd. 2 bedrms., kitch., firepl. Must be seen to be appreciated. GR. 8284

$50 UP. JONETH APTS. WA. 0447. Excellent apartments & fine location. See these first. 157 S. BERENDO ST.

$40. $45 HOBART ARMS. Hollywood, new bldg., o'stuffed furn., up-to-date. 712 N. Hobart Blvd. HO. 3140.

LARGE rm. and kitchen, $35, and up, with light, gas, phone and garage free. 5632 LEXINGTON AVE.

1 SUNNY room, 2 closets, kitchenette, stove, etc., for 2 ladies. 1050 W. 17TH ST. S.E. corner Union ave. AT. 3751.

LAFAYETTE SQUARE apt., $40 up. Beaut. overst. furn., new, str. mod., sing., serv. & pk. W car. 4178 W. WASHINGTON.

BOSTONIA APTS. NEW BRICK BLDG. Double & singles, nicely furn. Reas. R & D cars. 512 S. BONNIE BRAE. DU. 9106

FORMOSA APTS. AND COTTAGES. SUMMER RATES.
7139 HOLLYWOOD BLVD. GRanite 1381

$25, $35, LARGE LGT., AIRY, MOD. FRT. apts. Rates reduced, ½ block from schl. 1868 GLENDALE BLVD. DR. 5235.

CHANDLER APTS., 1211 W. 11th st. Single apts., overstuffed furniture, modern, janitor service, close in. Reasonable.

OLIVER APTS.—Clean light singles and doubles. Near Westlake Park. $30 up. Hotel rms., $20 to $25. 730 Beacon st.

NEW BENTOLA APTS. REDUCED RATES. 6766 LEXINGTON, COR. HIGHLAND. Investigate these values. GR. 0651.

VASSAR ARMS—New bldg., o'stuf. furn. sgls., $42.50 up. Inc. gas, light. 2929 W. 4TH, nr. Coronado. H car. DR. 8115

$20-$30—BUNKER HILL AVE. $45 N. Lge., airy, quiet sgls. and dbls. Blt. bds., all conv. Fine vw. Wlk. dis. 3 cs.

DESIRABLE cor. apt., private bath, priv. ent., beautiful yard. $35. Gar. 2660 ELLENDALE PL. off W. Adams, nr. Vermont

$35. UP, sgl. & dbl. apts., sunny side, hotel rms., steam heat, janitor serv. Westlake dist., very reas. 819 Beacon Ave.

SINGLE & DOUBLE APTS. FURNISHED & UNFURNISHED STRICTLY MODERN 5323 MONROE ST. HOlly. 3760.

$50—AMBASSADOR GARDENS APTS.—$50. LUXURIOUSLY FURNISHED. 800 S. NORMANDIE. DU. 5483.

FREMONT Terrace, cor. 12th & Mullen. Near L. A. High School. Splendid apts., $35 to $50. Stucco court. See them.

$35 UP—FINKLE ARMS.
Attractive, nicely furn., single, double, walk. dist., wkly., mo. 912 S. FIGUEROA.

COPLEY SQUARE—New brick bldg., elev. sgls. $40 up. 2810 LEEWARD, bet. 7th and 8th, nr. Hoover. DU. 7702.

BOARD & ROOM FOR 1 OR 2 YOUNG MEN IN EXCLUSIVE RESIDENCE NEAR AMBASSADOR HOTEL. 744 S. CATALINA.

WIL. dist. Room, board, to young school or emp. girl. $30 mo. DR. 4253.

$30 UP. HALE APTS. 1414 W. 10TH ST. Attractive singles. Modern. Adults.

2-RM. apt. $7. Also 3-rm. sunny, everything furnished, gar. 1528 W. ADAMS.

APTS., $20 up, rooms, $3, all outside, quiet & homey, close in. 442 NO. FREMONT.

DU VAL APTS., 437 Witmer. New single apts., $30 up, walking distance D car.

MOST reas. in city. IONE APTS. 2013 S. Flower. Mod. sgls. & dbls., priv. baths.

$20, $45, sgls. dbls. & rms. Montalva Apts. 682 Kip st., blk. W. Figueroa, off 7th.

$30—Cozy sing. apt., everything furn. Priv. ent. 1359 W. 30TH PL. BE. 2086.

4 RMS., $40. 413 N. BRDWY., over tunnel, walk. dist., high, quiet. BRdwy. 1303.

$55 UP. MELROSE APTS., 4266 Melrose. Cozy, new, H or V car, parking. HO. 1892

LEEWARD, 751 S. Hoover, large, cool, modern apts., $40 up. DR. 7084.

$30-$35. SUNNY DOUBLE APTS. NEAR SCHOOL. 2331 SUNSET BLVD.

3 TO 5-ROOM APARTMENTS, CHEAP RENT. 323 N. HILL. MAin 2395.

FOR RENT. BEAUTIFULLY FURNISHED single & double apts. 2801 FRANCIS AV

2422 1-4 S. HOPE. SINGLE, DOUBLE, GOOD QUIET LOCATION. M & J CARS.

5-RM. FURN. APT., NEWLY DECORATED, GARAGE. $50. 1663 W. 22ND ST.

NEW 3 & 4-room apts. $50 & $60. Accommodate 4 & 6 persons. 1401 Fedora.

$35—WESTLAKE AVE., 551 N. so. side of mod. dbl. bung. 3 rms., bath. Adults.

DOUBLE apt. only $35. Close in, good dist. Close to st. car. 1407 WINFIELD ST.

$4 WK., 3 APTS., 2 RMS. EACH, 6 BLK. PICO. 1405 FEDORA.

LADIES only, cosy singles, $25 & $35 per mo. 645 N. Heliotrope Dr. HO. 1719.

2-RM. apt., close in, West Adams car, 10 min. to Broadway. 1449 CONSTANCE ST.

324 SOUTH RAMPART.
$40 AND UP.

BEAUTIFUL sunny singles, $25 & $35, furn. or unfurn. 2720 W. 54th st. UN. 6707.

MIDWICK APTS., 809 W. 23RD ST. NEW, MODERN, SINGLE, SUNNY COR.

WANT girl share beautifully furn. apt., close in. DR. 5800. Bus. Ph. VA. 0682.

SINGLES, steam heat, phone, $35. LOWELL APTS., 1984 Park Grove. W or U cars.

TO LET—APARTMENTS—
Furnished

JUST OPENING
LENTZ APTS., 836 SO. HARVARD BL.
Miss Agnes E. Green, Manager.
Individually distinctive homes, complete in every detail, well arranged and each with a separate dinette. Doubles have separate bedrooms and extra bed, some with twin beds. Bachelors' apts. richly furnished, twin beds, shower, each unit has radio, social room, pool table and roof garden.

BILTMORE Arms, Westlake finest, beautiful, sunny, dbl., sgl. $50 up. 581926.

RIGHT downtown, nice well-furnished room housekpg. apt. $8 wk. 132 N. Hill

2-RM. apt., $30. Quiet. U car marked 39th & Western. 3836 WALTON. UN. 5492.

TO LET—APARTMENTS—
Unfurnished

$45 & UP — SINGLES — DR. 7704.
NORTH AND SOUTH HALL APTS.
412 S. RAMPART
New building in exclusive Wilshire dist., nr. Lafayette Park. Kitchen and breakfast room, wall bed. H CAR AND BUS TO THE DOOR.

$50. 51ST St. 127 W. Duplex, upper and lower, 4 rms., den. New gar. Lg. bk. yd. Adults. Bet. 2 car lines. Inq. at 347 W. 50TH ST. AX. 7827.

BELMONT SQUARE APTS.
214 COLUMBIA PLACE. PHONE 52094. Latest features. Priv. phones. Jan. serv.

$65 INC. gar., 2 large rms., in new bldg., dress rm., bkfst. nook, latest built-in features. 3921 MARATHON. 590727.

$65—NEW Wilshire, 3-rm. apts., lge. living rms., bedrm., extra bed, priv. ent. Unit heat. 6 car. 212 S. CATALINA.

3 RMS., living-rm., bedrm., kitchen, tile bath, 4 closets, stove, ice box, extra bed, hot water, gar. 415 N. New Hampshire.

IN BEAUTIFUL PATIO ANDALUZ, 3-RM. gar. Wilshire apts., $40. 2 beds & dress. 2-rm. $30. Garden apts. Gar. WA. 7116.

$35—BIG living rm., real kitchen, tile bath, dress. rm., large closets, best bargain in Westlake dist. 2517 W. 6TH ST.

EXCELLENT apt., 4 lge. rms. Coronado at Wilshire. Reduc. $70 to $40. Key at J. M. Ferguson Co., 3607 W. 7TH. DU. 0373.

NEW, LARGE, LIGHT SINGLE AND DOUBLE APTS., hot water free, good location. 3215½ W. 1ST ST. Apply APT. 5.

NEAR AMBASSADOR, new 3 rms., large living-rm., bedrm., dress. rm., built-in bed, walls dec., gar. 822 S. NORMANDIE.

4 & 5 ROOMS, steam heat, hot water, janitor service. 926 S. WESTMORELAND.

NEW, elegant 3 rms., all conv., ph., gas, elect. pd. GL. 3746.

BEAUT. 4-rm. apt., mod., beaut. grounds. Must be seen to be appreciated. GA. 7952

UNFURNISHED modern 3-room apt., wall beds, stationary tubs. 1700 Maple ave.

SINGLE & DOUBLE APTS. Strictly mod. 5323 Monroe nr. Western. HOlly. 3760.

LOVELY loc., large living rm., firepl., built-ins. 1510 S. GRAMERCY PL. 72268.

NEW and modern single apts., $20 mo. Apply 1415 S. MARENGO ST., Alhambra.

$30 PER month, sgl. and dbl. apts., new. 49th and Western. Phone VE. 0148.

VENDOME TERRACE APTS., 344 S. VENDOME at Hoover. Mod., single. $32.50.

TO LET—FLATS—
Furnished

West and Northwest

7-RM. upper sunny flat, 3 bedrms., pk. Adults. 1341 S. UNION. BE. 6599.

6-RM. upper flat, completely furn., piano, gar. Bargain. 827½ S. BONNIE BRAE. Phone VA 4480.

5 RMS., nicely furnished duplex flat. Oil on canvas walls, tile sink, bath, shower, phone inst. Near N car. Very reas. 520 S. BERENDO or call DR. 5418.

FIVE modern rooms and breakfast nook; unusually furnished, all new garage, etc. 3843 W. 27TH. W. Adams car to 9th.

5 RMS., 2 REAL BEDRMS. 1ST CLASS MOD. BEAUT. SURROUND. HEART OF HOLLY. 1920 N. ARGYLE. Nr. Franklin.

5 RMS. completely furnished, upper flat. Ideal location. 6110 DE LONGPRE. 1 blk. So. of Sunset. Call 597-773 for appt.

5-RM. upper cor. flat comp. furn. 20 outside windows, tile bath, 2 sep. bedrooms, good location. 1774 N. VINE. $65.

5-ROOM entire sunny upper east front, 2 beds, best residential dist., garage, adults, $60. 1185 S. HOOVER.

5 LGE. BEAUT. 5 RMS. WELL FURN. GAR. $140. A LOVELY HOME. 3 OR 4 ADTS. 437 S. N. HAMPSHIRE. WA. 9148.

6-RM. sunny lower, completely furn. 2 bedrms., continuous hot water free. H car. 3567 WHITE HOUSE PL. WA. 0014.

5-RM. furn. flat, lower so., blk. from Ambassador. Rent $100. 737 S. BERENDO.

5-RM. Wilshire, newly furn., $150. Gentile adults. 226 S. New Hampshire. WA. 7567.

5 OR 6 rm. furn. flat, walk. dist. Radio, furnace heat. 1248 W. 4[illegible] nr. Bixel.

5-ROOM, nicely furn., rent reasonable. Inspect. 1797A S. ARAPAHOE. BE. 9711.

5-RM. upper so. beautifully furn. 974½ S. HOOVER. DU. 9528, nr. L car.

5-RM. flat, 537 S. Vermont. Well furn., excel. loc. for small bus. & home. DR. 7125

3-RM. very clean, lovely furnished flat. rent $45. 1106 W. 17TH ST.

5 LARGE rm. upper sleeping porch, 3 beds, near P car. 1308 S. HOOVER.

5 RM. wonderfully furn., or. rugs, oil paint, mahog. thruout, radio. 512 S. Serrano.

5-RM. WILSHIRE SO. BABY GRAND PIANO, OR. RUGS. GAR. 132 S. CATALINA.

4 LOVELY rms., new, nicely furn., gar. Nice porch, high ground, nice neighborhood, convenient to cars & business. Must be seen to be appreciated. Call 2020 2ND AVE. EM. 0284.

4-RM. beautifully furn. flat, nr. Wilshire Blvd. and La Fayette Pk. Large living rm. with wall bed, lovely bedrm. with twin beds, dining-rm., kitchen, tile bath. 2816 SUNSET PLACE. WA. 1629.

4-RM. upper flat, 3 exposures. Beautiful Italian building, abundantly heated. Janitor service. Adults. No pets. H car. 15 min. to 7th and Broadway. 338 S. VENDOME. DU. 0006 or GA. 6435.

4 LARGE modern rms., well built, well arranged, artistic, clean, new, attractive, partly furn., rugs, range, Holmes bed., gar., S.E. and W. exp., 12 min. out. 313½ N. RAMPART. DR. 8418.

4-RM. beautifully furn. flat, lge. liv. rm., tile bath, shr., sink. Wond. loc., nr. 5 car, stores. Adlts. 5320½ Romaine st.

4-RM. beautifully furn. flat, lge. lv. rm., tile bath, shr., sink. Wond. loc., nr. 5 car, stores. Adlts. 5320½ Romaine st.

4-RM. furn. upper or lower flat, $40, gar. $5. AT. 0053. 1145 W. 18TH ST.

4-RMS., 3 beds, o'stuffed furn., gar. $75. 4659 Maubert Av. Hollywood 598233.

4 RMS., D. SPRING BED, COMPLETELY FUR. GAR. REAS. 1516 WINFIELD. L CAR.

4-RM. lower duplex, attractively furn. Gar. 1812 N. BERENDO. 595084.

4 RMS., 2 wall beds, newly furn. $45. 1027 W. 23rd. 2 & U cars. BE. 1217.

4 RM. slp. pch. $40, close in, Holly car. 1265 ELYSIAN AVE. 556986.

4 & 5-RM. flats, $40 $45, nice loc., mod. Close to town. 556882.

4 RMS., 1 block Westlake. Newly decorated, 2 beds. Phone. 2218 W. 8TH ST.

4-RM. flat, nicely furn., close in. 2645 S. Normandie. $37.50 less on lse. MA. 1278.

5-RM. SPACIOUS FLAT, cut from $75 to $60 per mo. 811 N. VAN NESS AVE. This flat is nearly new and strictly modern. Beautifully furnished with Chinese rugs, overstuffed fur. Regular bedrm., also built-in bed. Breakfast nook, tile bath with shower. Gar. if desired. Must be seen to be appreciated.

3 LARGE AIRY ROOMS. BATH, ATTRACTIVELY FURNISHED. 2 WALL BEDS. PHONE. $75 MO. 1021 W. 7TH ST.

3-ROOM UPPER FLAT, NICELY FURN. Can sublet front room. Cont. hot water, phone. $35. 308 N. FIGUEROA.

3-ROOM FLAT, completely furnished, including linens and silver. 1220 S. BERENDO. TAKE W. PICO CAR.

3-ROOM, bath & dressing room, closets, well furnished, nr. 2 car lines. 2874 W. 15TH. Nr. Pico. 75146.

3 LARGE, clean, airy rooms, dressing rm., gar. 2422 Juliet St. "2" or "8" car.

3 RMS. comp. furn., dress. rm., gar. Adults. 2422 JULIET ST. 2 or 3 car.

3-RM. partly furn., $30 & gar., accom. 4 people. 1416½ W. 18TH ST. OL. 6522.

3 RMS., 2 beds, light & phone inc. $40. 1729 ROOSEVELT, bet. 16th & Wash.

3-RM. upper flat, nicely furn., gar. Adults. DR. 0272. 909 S. BERENDO.

3-RM. up., 2 bds., 2 pchs., drs. rm., hwd. firs., $40. 1425 Mohawk st. DU. 7765.

$250
½ blk. north of Wilshire Blvd., attractively furnished lower south apartment of 6 large rooms, 3 bedrms., 2 baths. Most artistically furnished thruout. CALL DU. 3800.
MISS RUSH OR MRS. WOOD.
LAACK & WILLIAMS, 6TH AT OXFORD

1853 W. ADAMS. CHARMING 4-RM. FLAT. PERFECT APPOINTMENTS. ALL COMFORTS OF A NICE HOME.

$45 & $55. Large well-arranged & furn. 3 & 4-rm. flats. Ph. & gar. incl. 1 blk. to Sunset Blvd. 2027 Reservoir cor. Alvarado.

UPPER duplex, furnace heat, 1 block from school. $110 per mo. 1067 VERDUN. Call WH. 4176.

HOLLY. High ½ blk., beautiful 4-R. flat, velour drapes, Oriental rugs, open fire, etc., $90. WAsh. 1848.

NICELY furn. flat, 3 outside rms. $30. W. 16, corner of Grand.

BEAUTIFULLY FURN. FLAT. IDEAL LOC. 2 BLKS. OF AMBAS. 938½ S. CATALINA.

South and Southwest

5-RM. well furn. sleeping porch. Gar. $65. 831 W. 40TH PLACE. M car.

5 RMS., 3 beds, well furn., auto. heater, built-ins. Reas. 1028 W. 21ST. 3 cars.

4 LRG. beaut. rms., finely furn., real shr., ex. loc. nr. car line. 1316 SO. MANHATTAN PL.

4 ROOMS, large and pleasant, no linen or silverware. $35 month. Garage, $5. 1450 WEST 28TH ST.

4 & 3-rm. flats nearly new, clean, sleeping porch, 2 beds, decorated walls, gar., adults. $50 up. 4346 S. OLIVE.

TO LET—FLATS—
Furnished

South and Southwest

4 & 3-rm. flats, nearly new, clean, sleeping porch, 2 beds, decorated walls, garage, adults. $50 up. 4346 S. OLIVE.

3-R. (by closet beds made practically 5) furnished or unfurnished, light, clean, pleasant neighborhood, all conveniences, low rental. Convenient to U.S.C. 2663 MENLO AVE. BE. 5251.

3 LARGE rooms, nicely furn., 2 disappearing beds, garage, $45. 1062 W. 40th Pl. Owner, 4700 CIMARRON ST. VE. 5676

3 RMS. NICELY FURNISHED. 2 DISAP. BEDS. GAR. 4168½ S. NORMANDIE.

FURNISHED upper, with 2 bedrooms, 2 baths, new overstuffed furniture. Chickering piano, gar. U car line. 2903 S. HOOVER.

BIGGEST flat bargain. Owner living out of town, responsible tenant, $50. 6-room beautiful flat, garage. Hurry. 3937 MONTCLAIR ST., near West Adams.

LOVELIEST APTS. IN CITY FOR MONEY—$45 TO $65. 2 OR 3 BEDS, O'STFFD. FURN., NEW. 3940 S. HILL. M CAR.

$45—ELEGANTLY furn. ½ double bung. 2 beds & slp. pch. Adults. 3915 Dalton.

East and Southeast

5-RM. furn., $25. 976½ E. 52ND PLACE. BEacon 3208.

4 RMS., upper bath & sleeping porch, all built-ins, newly furn. Adults. $45 mo. Ph. AN. 5614. 2511 E. 4TH ST.

4-RM. lower apt., mod., $35. Near 2 car line & bus, center. 836 HILLVALE PL.

UPPER and lower 3 large rooms, clean, well furn. Call 2806 MAPLE. Mrs. Judge.

TO LET—FLATS—
Unfurnished

West and Northwest

9 ROOMS and garage, 273 S. RAMPART, inquire HO. 7708.

8-ROOM FLAT.
HOLLYWOOD'S FINEST. 1986 N. NORMANDIE AVE., N. OF FRANKLIN AVE. IN LAUGHLIN PARK. 3 RMS., 3 BATHS, 2 GARS. FURNACE HEAT. VERY LARGE ROOMS, NEW, FINE SURROUNDINGS.

7-ROOM upper flat, hardwood floors, garage. 2 bks. N. Westlake Park. $50. 262 S. LAKE. D car. DU. 9412.

7-RM. flat, mod., built-in features, tile bath, extra toilet, fur., base., gar. So car line. 2319-2319½ 2ND AVE. 597410.

7 RMS., 4 BEDS, GOOD FOR ROOMING-HOUSE. 1148 SO. ALVARADO.

7-RM. new mod. upper. 5289 FOUNTAIN, tiled gr. shower, nr. Western. San. Mon.

6 ROOMS, 671 S. BERENDO ST., near Ambassador, 6 large rooms, 2 baths, garage, upper south $185; lower south $125. References required. Open for inspection 2 to 5.

6-ROOM upper, Wilshire district, at 422 S. Western ave. Very sunny & airy, 3 bedrooms, 2 tiled baths and shower, garage, janitor service, $80; last year rented for $115. Open. OWNER, BR. 3859. Res. HE. 2807.

6 ROOMS, south upper, unfurn. flat, exclusive finish; first vacancy in 3 years. Annual lease $75 per mo., incl. garage. Adults. Can rent or purchase furniture in flat. Vacant Oct. 15th. Call bet. 1 & 5 p.m. 316 S. RAMPART BLVD.

6-RM. flat, one of the loveliest in Wilshire dist., sunny upper, extra large living & dining rm., solid mahogany finish, 2 bedrms., tile bath & shower, tile kitchen & breakfast nook. Owner. WA. 5153.

6 LARGE RMS. WILSHIRE, 2 TILE BATHS, 3 BEDRMS., MAHOG. & IVORY WDWK. GAR. R & 6 CARS. 434 S. BERENDO. OPEN.

6 ROOMS, Wilshire district, near Ambassador, 3 bedrooms, attractive, ½ blk. car. 750 S. NEW HAMPSHIRE. DU. 6653.

6-RM. flat, newly redecorated, beautifully terraced lawn, garage. $75. 824 S. WESTLAKE. Owner, DR. 8198.

6-RM. flat, close in, 3 bedrooms, best location in city. $65. Gar. 282 S. RAMPART. See MRS. MEAD or ph. HO. 3247.

6 LGE. rms. upper duplex, beaut. finished, in exclu. res. dist. Adults. 4420 Victoria Pk. Dr. nr. Windsor Blv. & P car. 769247.

6 LGE. RMS., 2 TILE BATHS, FURNACE, HI-CLASS WILSHIRE. 615 S. GRAMERCY

6-RM. WILSHIRE, SO. EXP. GAR. REAS. 8 CAR. ADTS. 224 S. CATALINA. GR. 0193

6 RMS. upper So., mahog., hot water heat. 620 S. WESTMORELAND. DU. 2679.

6-RM. WILSHIRE, 2 BATHS, HAND DEC., UNIT HEAT. 558 S. HOBART. WA. 0976.

6 RM. upper, 5 fl. gar. locker, $85. WA. 7423. 210 N. NEW HAMPSHIRE.

6-ROOM upper flat, 3 bedrooms, walking distance. $55. 934 BLAINE, off W. 9th.

6-ROOM LOWER FLAT, $50, 3 BEDRMS. CLOSE IN. 1610 W. 10TH. DR. 4075.

5-RM. UPPER, TILE SINK, BATH, SHOWER, GARAGE, STOREROOM, ADULTS. REDUCED TO $55. 6127 YUCCA ST., N. OF HOLLYWOOD BLVD. HO. 0665.

5-RM. LOWER SPANISH DUPLEX. Or 6-rm. upp. hall & sun rm., furn. mahog. finish, auto. water heater, ph., gar. Bus at cor. Adults. 618 N. Irving Blvd.

5-RM. upper corner flat, new, 2 sleeping porches, one of the finest in L.A. in zone district, garage. Owner. 2030 S. WESTERN AVE. WAsh. 8147.

5 LGE. rms., Spanish castle, mahog. & hand dec., gar., ph. Storerm., fine dist., reas. rent. 2616 EDGEHILL DR., 10th avenue, south of Adams.

5 LARGE elegant rms., attractive duplex, unusually reas. $55. Gar. nr. Westlake Park in Wilshire dist. Ideal home. 324 SO. CORONADO.

5-ROOM unfurnished flat with extra wall bed, $65 with garage. Take H car to [illegible] 5119 W. 3RD ST. Phone Glen. 2724-W.

5 LARGE rms., new, artistic flat, 2 bedrms., tile bath, sink, shower, bkfst. nook, screen porch, garage. W. Adams dist. $60. 3852 W. 27TH ST. EM. 0094.

5-RM. upper, beautifully finished, light and airy, 2 bedrms., tile bath and sink, garage, janitor service. Wilshire district. 133 SO. ST. ANDREWS PL.

5 AND 6-rm. artistic studio flats, suitable for profession & home. Hollywood fashionable residential section. Want $125 p. mo. on yr. lease. 8212 SUNSET BLVD.

5-RM., $65. WILSHIRE S. UPPER, NEWLY DEC. 8 CAR. 425 S. CATALINA. WA. 3225.

5-RM. new cor. duplex, hand dec. walls, tile bath, sink & shower, ph. L.A. High dist. Gar. 1308 Longwood ave. WH. 3476.

5-RM. mod. lower, 2 bedrms., gar. if wanted. ½ blk. to car or bus. Reas. rent. 4622½ PROSPECT AVE., 592-057.

5-RM. ½ dble. bung., gar. opposite Victoria Park, nr. Pico. 1270 PLYMOUTH BLVD., 766850.

5 ROOMS, new duplex, strictly mod., near L & N cars, close to markets. Adults. $65. 966 S. KINGSLEY. DR. 5722.

5 RM. new Spanish stucco, so. upper, S. front. Gar. 3011½ KENWOOD. For price and particulars see OWNER.

5 ROOM beautiful modern flat, unfurnished, near S.B.U.C. 4451 BURNS AVE. Phone 591585.

5-RM. southern exposure upper or lower, all conven., nr. Melrose bus. Owner on premises. 620 N. WILTON. $75 & $80.

5 BEAUTIFUL rms., Wilshire, 2 blks. from Ambassador Hotel, lower N.E. exposure. 913 S. CATALINA ST. Garage. DR. 3579

5-RM. lower, No., tile sink & bath, garage & locker. $85 on lease. 812½ S. NEW HAMPSHIRE. DU. 6221.

5-RM. new stucco duplex, all latest features, tile & hdw. Gar., wonderful view. 1 blk. W car. 2034 WESTVIEW. 72063.

5-RM. UPPER, FINEST IN WILSHIRE. HAND DEC. WALLS, JAN. SERV. REAS. RENT. R CAR. 514 S. CATALINA.

5 LARGE rms., never occupied, separate gas furnace. Rent greatly reduced. No. of Hollywood Blvd. 5433 RUSSELL.

5-RM. mod. lower duplex, close in, gar. Phone installed. Rent $70. 1739 S. HOBART BLVD. 768-118.

5-RM. upper, modern, 2 bedrms. and wall bed, gar., close in, nr. Sunset Blvd. $50. 2616 MARATHON. DR. 9797.

5 RM. new. Holly. 5. upper & lower, nr. Vermont & Santa Monica Blvd. 1170 N. NEW HAMPSHIRE.

5-ROOM flat, strictly modern, almost new. Phone SMITH, 42135. 1245 4th ave.

5-RM. up. so., $65. Mod. Tile bath. Gar. Fine loc. W. Adams dist. 762745.

5-ROOM new upper flat, up-to-date. 462 N. ARDMORE. HO. 4148.

5 & 6-rm. unfurn. flats. Close in. Apply 946 W. 8TH ST.

5 RMS., upper, garage, janitor service. $65. Reduced. 1929 S. WESTERN.

5-RM. beaut. Wilshire cor.; ext. bed, like new; only $55. 3869 W. 8TH. FI. 6891.

5 BEAU. lge. rms., lower south, everything A-1. $70. 1558 6TH AV. 769-168.

5-RM. WILSHIRE LOWER S. NEWLY DEC. GAR. S CAR. 227 S. NEW HAMPSHIRE.

5 LARGE RMS. WILSHIRE UPPER. $75. 421 S. NEW HAMPSHIRE. WA. 7431.

5 RMS., close in, 2 bdrms., extra bed, can sublet. Reas. 1126 Elden av. DR. 2969.

5 RM. lower, mod., adults, gar., optional. 909 S. Catalina. Ph. DU. 3860. Apt. 84.

5 RMS., ideal, sunshine & ventilation, ex. bed, gar. 5926 Hollywood Blvd. GL. 1662

5-RM. upper & lower sunny flats, 2 extra beds, gar. Adults. 1418 3RD AVE.

5 RMS., mod., 1 blk. Ambassador, beaut. grounds. 829½ S. NORMANDIE.

5 AND 4 rm., 1228-1230 4th ave. Low rent. Every conv. WA. 5737. EM. 5918.

5-RM., new, mod. 1 blk. H car. 134 S. CORONADO. Gar. FI. 3738.

5-RM. up., 2 bedrms., slp. pch. H. water free, dis. bed, ph., gar. 1153½ N. Hoover.

5 RMS., mod., desirable, Westlake dist., up. or low., reas. 1024½ S. Lake. L car.

5-RM. & pchs., Wilshire cor., so. exp. Gar. 8 & R car. 3527 W. 4TH, cor. Catalina.

5-RM. modern sunny upper, open fireplace, garage. $75. 321 WITMER. 596083.

5 RMS. & gar., reasonable. Children welcome. 1883½ S. HIGHLAND AVE.

5-RM. upper, 2 bedrms. 2520 5TH AVE. High-class location. $60. WA. 1903.

5 RMS., beaut. new, dome ceilings, tile, sm. 1709½ S. Bonnie Brae. BE. 1618.

5 RMS., tile bath, shower, fireplace, 1 blk. R car. 434½ S. NORTON. WA. 9468.

5 LARGE sunny rms., bath, shower, gar. 627 S. SERRANO. Nr. Wilshire Blvd.

TO LET—FLATS—
Unfurnished

West and Northwest

5 BEAUTIFUL large rooms, finished in mahogany and hand-decorated walls, tiled bathroom and extra toilet, garage, janitor service.
AGENT ON PREMISES, 2 to 5.
156 S. NEW HAMPSHIRE AVE.

5 LARGE RMS., NEW UPPER FLAT. Finished in old ivory & Southern gum, tile features, four exposures, 2 fireplaces, exclusive & refined. Situated in a choice district of Hollywood. Garage. 1759 BRONSON, N. of Holly. Blvd. HO. 3968.

5 RMS., new 4-flat, up. or lower, gar. $65. Wilshire dist., nr. L. A. Hi. School. 2 blks. Wilshire bus. Each has front porch, refrig., tile drain, bath & shower, lge. closets. 1024 Cochran av. Ow. WH. 3898.

5 L. SUN rms. NEW HI CLASS, nr. Wilsh. Blvd. and Windsor Sq. Lower, 2 furnace heated, tile baths. OPEN. Cor. NORTON AVE. & 4467 W. 5th st. WAsh. 4757. FAber 0207.

5 LARGE rm. upper, So., attractive dist. Tile bath, shower, radiators, fireplace, plenty closets, janitor, large yard, bet. Washington & Venice Blvd. 1831 S. VAN NESS. $75. Owner, 760669.

5 LARGE rms., tile sink, bath, shower, gar., upper & lower, greatly reduced from $100 to responsible adults. Open 2 to 4 p.m. 420 S. BERENDO or AX 1592 morn.

5 RMS., nothing cheap exc. price, $65. New o'stuffed mah., Wilton rugs, silk drapes, 2 bedrms., extra bed, tile bath, ample closet space. Owner's home. Beaut. res. dist. 2906-A KENWOOD AVE. Ph. 762223.

5 LARGE rm. lower, attractively decorated for particular people, tile sink, bath & shower. Conv. to 18th & Pico car. 1536 S. VAN NESS. 70164.

5-ROOM beautiful large lower. 1334 2ND AVE. EMpire 2786.

5 LGE. beaut. rms. Str. mod. Gar. Ex. loc. Adults. Bet. Wash. & Adams. 2119½ 4 ave.

5 RMS., just completed, 1 blk. no. of Beverly, 2 blks. W. of West. 4926 Elmwood

5-RM. mod. duplex. $45 on lease. Close in. 1425 BOND ST. 51955 or TR. 0114.

5-RM., all large, Wils. so. up. Most desirable. 421 S. New Hampshire. WA. 7431.

5 RM. upper duplex, 2 bedrms., extra bed in living rm., gar., $50. 1628 W. 23rd.

5-RM. WILSHIRE, SO. ALL RMS. OPEN EXP. NEWLY DEC. GAR. 4209 W. 3RD.

5-RM. beaut. up. Wilshire dist., nr. 3 cars, adults. $75 mo. 736 S. New Hampshire.

5-RM. beaut. flat, in duplex, low price to right permanent tenant. BE. 6161.

4 UNUSUALLY large rooms besides bkfst. nook and screened porch. Upper south flat in new bldg. Strictly modern, decorated in oil on canvas. Large east front lot with garage and storeroom. Ideal neighborhood, being 617½ N. PLYMOUTH BLVD., near Clinton. Only $60 a month.

4 ROOMS, NEW AND MODERN.
Including garage, exclusive residential neighborhood, ornamentally lighted blvd. A quiet, safe place to live for responsible adults at reasonable rental. Upper and lower east front now available.
1751 S. WESTMORELAND BLVD.
1 block west of Hobart.

4 ROOMS and sleeping porch.
North side of double near L. A. High. $40.
1812 TREMAINE ST.

4 LARGE RM. FLAT, 1 BEDRM. & DIS. BED, GOOD LOC. FOR SEMI-BUS. AS DOCTOR, STUDIO, MILLINERY. RENT only $40. OPEN FOR INSPECTION. 1324 S. WESTERN. Ph. EM. 8272.

4 RMS., DRESSING RM., WALL BED, STRICTLY MOD. NEW UPPER FLAT, TILE SINK & BATH. $47.50. OPEN 2 TO 4:30. EM. 5180. 1404½ S. MARIPOSA. NR. PICO. COMMISSION TO AGENTS.

FOUR beautiful rms., top flat, start rent 15th, must be rented, best in city for the money. Hollywood Way. Tile sink & bath, shower, everything possible. 1640½ EDGECLIFF DR.

4 RM. flat, beaut. upper, strictly mod. 3 exposures, extra closet bed, mantel, $50. 1 blk. S.B.U.C., 1 blk. east of Vermont, 1 blk. from bus, yellow and red cars. 4510 WILLOWBROOK. 597198.

4-RM. modern clean flats, 1 upper, 1 lower, disappearing bed, lovely view of Echo Park and Lake, nr. Edendale car. 10 min. to 6th & Bdwy. Adults. DR. 6062. 1816 SANTA YNEZ ST.

4-RM. upper duplex. Quiet, refined neighborhood. A nice home. Garage. Large yard, basement. $40, was $65. 1653 NO. KINGSLEY DR. between Hollywood Blvd. and Sunset.

4-RM. flat, reduced $70 to $50. Lower south, 1 bedroom and extra bed. Tile sink, bath and shower. Nr. U.C.S.B. 1011 N. HELIOTROPE DR.

4 LARGE rms., facing So., space equal to 5 rms., nook, garage. Rent greatly reduced. Opposite U.C.S.B. 4351 NORMAL AVE., 1 blk. to car or bus.

4 LARGE outside rooms, corner building, ideal location. $45 per month. Apply 2023 W. 17TH ST., or at 2280 W. WASHINGTON.

4 LARGE rms., high class, strictly mod., tile sink, bath, shower, bkfst. nook, ½ blk. car, market & drug st. 244 S. Alexandria. Apply lower S. flat. Ph. GL. 2082.

4 & 5 ROOMS, NEW, HIGH ELEVATION, NEAR L. A. HIGH. FORUM THEATER & CAR LINE. REDUCED RENTS. INQUIRE 1509½ 5TH AVE. VA. 6315.

4-RM. strictly mod., hdw. floors, auto. heater, phone installed, tile bath, gar. Only $47.50. Beautiful location. N. of Holly. Blvd. nr. Laughlin Park. 596088.

4-5-RM. mod., close in, $50 & $65. R, H & S car. On 7th st. to Union. ½ blk. to 1532 CAMBRIA.

4-RM., extra bed, tile bath & sink. 5348½ Lemon Grove ave. nr. Western. Call HE. 1680.

4 LGE. rm. new duplex, bkfst. nk., slp. pch., closet bed, lge. yd., gar., $45. 1460 W. 29TH, ½ blk. W. of Vermont.

4-R. VERANDA, new attr. up., $37.50, furn. $50. 2025 MAGNOLIA, nr. Wash. BE. 2453.

4-RM. new stucco, beautiful flat, Arlington Heights, slp. pch., gar. unequalled. Adlts. 2207½ W. 22ND ST., reduced $15 mo.

4-RM. beautiful flat, 1 mo. free rent. Westlake dist. 323 S. BURLINGTON. Built-in beds. Can sublet bedrm.

4 RMS. nr. Westlake Park. Beautiful flat. Real fireplace, extra dis. bed, slp. pch., rent reduced. 337 SO. ALVARADO.

4-RM. new upper so. $50, including gar. Extra bed with dressing rm., near Fairfax High School. 429 N. STANLEY.

4-RM. modern flat. Rent very reasonable. 2141 Canyon Drive, N. of Hollywood Blvd. Ph. HOlly 5636 or DR. 8819.

4 ROOMS, $40. ONE BLOCK TO WESTERN AND HOLLYWOOD BLVD. 1555 1-4 N. SERRANO ST.

4 RMS., upper & lower, attractive flats, extra beds, close to stores, markets & 3 cars. Amb. dist. 3054 W. 8. DU. 4964.

4-RM. FLAT, 3907 WEST 8TH STREET THAT IS UNUSUAL VALUE AT $65. DUnkirk 1848.

4 LARGE rms., tile bath, kitchen, real fireplace, porch, beautiful corner. Gar. $60. 2144 LA SALLE AVE.

4-RM. beautiful So. sunny flat, mod., large rms., bkfst. nook, extra bed, ph., gar. 1 blk. from H car. 316 S. Coronado.

4-RM. mod. extra wall bed, nr. S.B.U.C. This is good, lots of sun, $50 with gar. 1107 N. BERENDO.

4 RM. NEARLY NEW, CLOSET BED & DRESS. RM. $40. 1503½ TOBERMAN ST., NR. W. ADAMS & HOOVER. U car

4 LARGE RMS. Excellent bed, steam heat, janitor service. Garage. 2902 FRANCIS AVE. FRANSONIA APTS. DR. 4912.

4-RM. upper S. flat, extra wall bed, dress. rm., priv. veranda, bkfst. nk., gar., high grounds, walk. dist. 212 S. UNION.

4-RM. modern, upper flat, large & sunny, 1010½ W. 20TH ST. $45.

4 RMS., bedrm. & D spring bed, upper or low. $45. 2900 S. NORMANDIE.

4 RMS., 2 beds, central Hollywood. 1309 McCADDEN PL. $50. HE. 9841.

4 RM. bargain, beaut. new, lower S. with gar. VE. 2659. 2628 S. BRONSON.

4 RMS., upper so. flat, 1 blk. 3 cars. 4 rms., rear house. $23. 1419 S. Berendo.

4-RM. beautiful up-to-date flat, extra bed. Gar. 2049 HARCOURT, cor. 21st st.

4 ROOMS, NEW FLAT. 233 N. RENO ST.

4 LGE. rms., new, extra bed, shower, tile sink, bath, gar. 6414 LA MIRADA AVE.

4-RM. upper SO. Ph. Gar. Reas. 1182½ S. Bronson nr. Pico & Forum Theater.

4 LARGE sunny rooms, extra bed, newly dec., gar. Adults. 2 or 3 car. 2422 Juliet.

4 RMS., D. spring bed, all modern, $40. Gar. ex. 3110 RAYMOND. J car.

4-RM. mod., extra bed, gar., finest Wilshire dist. $60. Adults. DU. 0356.

FOUR rm. flat stucco, fine shrubbery, 4615 W. 18TH ST. $40. EM. 3325.

4-RM. flat, 664 N. Serrano. Beautiful view, close in. WH. 5413.

4-RM., bath, extra bed. Adults only. Wilshire dist. $35. 3111 W. TEMPLE.

4-RM. So., 232 S. New Hampshire. Choice, open Sun., 2-5. FA. 6198. WA. 3623.

4 ROOMS, lower corner flat, garage. Adults. 2105 THIRD AVE., cor. 21st.

4 RMS., light, sunny, practically new. With garage. Near U.C. $45. 718 N. HOOVER.

4 RMS., disap. bed, screen porch, reas. 2118 W. 16TH, cor. Kingsley Dr.

4 RMS. modern, lge. closets, extra bed, garage. $50. U car. 1179-A W. 29TH ST.

4-RM. flats, upper and lower, extra bed, gar. $45. 3020 Kenwood ave. 70542.

4 EXCEPTIONALLY attractive, modern rooms, glassed porch, newly decorated, 2 built-in beds, use of phone, garage included. Close in. $40. 757 E. 21ST ST.

3-RM. mod. flats, sunny, fireplace, balconies. $50. Hollywood. 6c car and busses. 1211 N. Catalina. Ph. 597644.

3-RM. $150, de luxe, 3 bedrms., 2 tile baths, tile kitchen floor, unit heat, adlts. 551 S. GRAMERCY PL. FI. 0240.

3 LARGE rm. lower, newly decorated, 2 wall beds, dressing-rm., bath, gas range, gar. ½ blk. Pico car. 1335 Dewey st.

3-RM. upper, new, tile sink, bath, garage, near Santa Monica and Western ave. 1020 NO. OXFORD AVE.

3 RMS., brand new, kitchen & bath tiled. Wonderful view, 15 min. from city. 2359 VESTAL AVE. DR. 9358.

3-RM. NEW HIGH-CLASS FLAT, $35. WITH GAR. $40. 2588 LONDON, NR. RAMPART. GR. 9321 OR DU. 9997.

3-RM. flat, strictly mod., reas. 2nd and Oxford. 1 blk. from Western. WA. 7804.

TO LET—FLATS—
Unfurnished

West and Northwest

3 RMS., nicely furn. Mod. Fine loc. $40 mo. Gar. ex. EM. 8230. 1318 S. Hobart.

3 RM. mod. 2 beds, range & ph. furn. 1671 GIRARD or call DR. 3696.

3 RMS., new attractive, bkfst. nk., shower, gar. $40. 6416 LA MIRADA.

2 FLATS, 5 rooms each, close in. Reas. rent. 623 W. 15TH ST. Ph. ATlantic 6509

2 & 3 BEAUTIFUL RMS., DISAPPEARING BEDS. CLOSE TO 2 CARS. DU. 7462.

Hollywood, 6-room flat, unfurnished; 3 bedrooms, furnace heat, open fireplace, tile bath & shower, extra toilet, double garage; 3 blocks north Blvd., of Highland. 6710 FRANKLIN AVE. Proper reduction to satisfactory tenants.

FAIRVIEW TERRACE
7917 NORTON AVE., NEAR FAIRFAX. Brand new 5-room houses, most modern and unique in all Hollywood, 2 bedrooms and bath upstairs. Garage. $85. See These Individual Homes.

PHONE YOUR WANT ADS TO THE TIMES. NO CREDIT ARRANGEMENT NECESSARY. COURTEOUS EXPERIENCED AD-TAKERS, DAY AND NIGHT, WILL HELP YOU WITH YOUR COPY, IF DESIRED. METropolitan 0700.

NEW 4-room flat, upper & lower, never occupied, 1 bdrm., 1 closet bed, hardwood floors, tile bath & sink, garage, upper $50. Lower $45. 731 & 731½ N. Dillon. Phone WAsh. 2904.

$30 UP. 3 & 4 room flat, modern, like new, hot w., sunny, country air. Crown Hill car to Boylston. 1 blk. S. 1216 W. 4TH ST. Adults.

2835 SUNSET PL. Beautiful flat, 5 rooms, steam heat, hot water year around. Near Lafayette & Westlake Park and 7th st. car line. Call owner, HO. 4329.

IN EXCLUSIVE WILSHIRE DIST., MOST BEAUT. AND EXCEPTIONALLY LARGE 5-RM. FLATS, THE VERY LATEST IMPROVEMENTS. 500 S. CATALINA ST.

1172 N. ARDMORE. ½ BLK. TO SANTA MONICA BLVD. JUST COMPLETED. MODERN IN EVERY DETAIL. 4-RM. BUILT-IN BED. GRanite 5486.

NEW upper & lower flats, 1 bedrm. & extra bed, in Hollywood's finest gardens. 1622 N. SERRANO. GR. 6001.

ELEGANT big 6-rm. flat, 2 tile baths, at 626 S. Gramercy Pl., nr. Wilshire Blvd. Phone OWNER, FI. 0455.

$60—4-room lower flat, extra wall bed, garage. South exposure. 1334 5TH AVE., near Pico. Phone 768180.

NEWLY painted flat, 3 blt. in beds, many other improvements, garage, near schools. $45. 1466 SO. CATALINA.

$35—NEWLY decorated, 4 large rms., extra beds, sleeping por. 227 ROSEMONT AVE. DR. 1791.

$35—NEW 3-rm., dress. rm., beds, hw. firs., range, pchs. Adults. 1139½ Irolo. P car.

UNUSUALLY attractive for elderly people. 4 rooms, extra bed, no garage, $65. 3041 W. 9TH, near Catalina. Ph. WA. 2948.

ALMOST new un. 5-R. mod. stucco up. Newly dec. Close to car & school, gar. $5 ext. 2016 Marathon. Ph. DR. 9797.

$45—1534 N. NORMANDIE, near bus & car line. Inquire rear or phone GR. 7053 or GR. 0290.

$40—4 RMS. on Fountain. West Hollywood. GR. 2066 or GR. 0290.

WILSHIRE dist. 4-rm. flat, sleep. pch. No gar. $35. 2804 FRANCIS AVE. GA. 8286.

THIS mo. free, 4 rms., beaut. flat. 4549 W. 18TH PL. $45. Near cars. VA. 0427.

BEAUTIFUL flat, nr. mod. blt. in feat. Nr. car line. 216 N. RAMPART ST.

NINTH at Norton, five-room duplex, blk. to L car. low rents. EM. 5181.

$40—UPPER OR LOWER 4-RM. GAR. $50. N. VIRGIL AVE. 556044.

CLOSE-IN ½ DOUBLE BUNGALOW, $30. 262½ S. UNION. W. 6TH CAR.

South and Southwest

5-RM. flat, unfurn., $50 mo. Gar. $5 extra. Adults. No pets. 4416½ S. Vermont.

5-RM., house, new, everything up to the minute, double gar. 5420½. UN. 4288.

5 RMS., bkfst. nook, gar., good neighborhood. Call 715 W. 41st st. or ph. AX. 6319

4-ROOM modern lower flat with garage. Newly decorated, radiator heat, built-in water pl. Rent $40. No. 293 W. 31ST STREET, near Grand. HUm. 7868-W

4-ROOMS, high class, unfurn. flat on beautiful scenic drive. Adults. Garage. 1331 W. SANTA BARBARA AVE.

4 BEAUT. lge. sunny rms., newly refin., hot & cold water, hdw. firs., garage. Reas. rent. 5505½ S. FIGUEROA ST.

4 LGE. rms., mod., conv. to business & school. Gar. 1117½ W. SANTA BARBARA.

4-RM. $40, mod. 604 W. SANTA BARBARA AVE. M, Y, E cars. Ph. UN. 0640.

4 RMS., $45. New and modern. 919 LEIGHTON AVE. at Vermont. UN. 1546.

4 RMS., $45. New, mod. Wall bed, fine loc. 2 cars. 2918 4th Ave. WH. 8183.

4 BEAUTIFUL modern sunny rms., extra bed, built-ins, gar. 519 W. 74 st. $37.50.

4 RMS. unfurn., tile bath & shower. Gar. Phone installed. 1309 W. Santa Barbara.

4-ROOM just completed, modern, tile bath and sink. M car line. 1411 W. 48TH.

REDUCED FROM $57.50 TO $40. 5 NEW MODERN 4-ROOM FLATS, WITH EXTRA BUILT-IN BEDS AND DRESSING ROOM. GARAGE WITH EACH. 2916 DALTON AVE. W. ADAMS CAR. PH. AX. 4852.

$37.50 EXPOSITION BLVD. 1020½. 4-RM. FL. GAR. ADULTS. NR. VERMONT. UN. 5461.

$45. 50TH PL. 940 W. 4 rms., 2 bedrms., new double stucco, tile bath, shower, tile sink, heaters. Gar. VE. 1683.

UNFURNISHED modern 4-room flats, upper & lower. Disappearing bed & bedroom. Garage. $35. 3819 S. GRAND AVE.

$45—CLOSE in. large 6-room, good subletting dist. 1426½ S. Los Angeles st.

East and Southeast

4-RM. mod. elegant flat. $39 to white people. Ph. HU. 7263 or Flia. 0434. Key 4316 Ascot ave.

4 RMS.; bath, up. or lower mod., nr. sch., stores. $25 mo. Cor. E. 6th & Rowan.

4 EXCEPTIONALLY ATTRACTIVE modern rooms, glassed-in porch, newly dec., two built-in beds, use of phone, $30, with gar. $35. 765 E. 21ST ST. Owner 757.

North and Northeast

4-RM. flat, very reasonable rent, close to car line, adults. For particulars see owner, at 1406 DETWILER BLDG., or phone VA. 5388.

MOVING, TRANSFER—
Storage

INDEPENDENT (moves for less.) $1.25 hr. up. Trunks 50c up. ME. 5100. AT. 0316.

TO LET—HOUSES—
Furnished

West and Northwest

11 SUNNY rms. $300. 6 bedrms., gas furnace, gar. 2235 S. Western. WA. 9265.

10-RM. new modern bachelor's dwelling. All or part furn., or unfurn. $150 per mo. Laurel Canyon, adjoining log cabin and Birkel estate. 5 minutes from Grauman's Hollywood Egyptian Theater. 4 bedrms., 3 baths, servants quarters, dble. garage, built-in swimming pool, 32ft. by 24ft. by 10ft. Large grounds. Private driveway. Ideally situated for a writer or anyone desiring utmost privacy and seclusion. For appointment to inspect property ph. MR. WHITE, ME. 9228, before 10 a.m. or after 7 p.m.

9-ROOM house, 5 bedrooms, excellent location. $150. 2924 W. 8TH. Nr. Vermont.

9-RM. house, comp. furn., piano, etc. Lease. 2703 W. 9TH. DU. 6154, evenings.

8 RM beautiful home, 5 bedrms. Hollywood. 5801 Carlton Way. GR. 3679.

SEVEN-room bungalow, Gramercy near 3rd. Attractively furnished. Baby grand piano, Victrola, twin beds. Porch around entire house. $300, including gardener service. Call Rental Dept. Open Sunday.
BURTON & CO.
WESTERN AVE. AT 10TH ST.
EM. 9171.

8 RMS., Chickering grand piano, Victrola, radio, oriental rugs, dbl. gar., fruit trees, flowers, beaut. home for right party. 1548 ORANGE GROVE AVE. GR. 6515.

7-ROOM furnished bungalow, including 3 bedrooms, breakfast room, garage, $100 mo. Near Sunset Blvd., in Hollywood. Inq. 7225 Sunset Blvd. or ph. GR. 4922.

7 ROOMS, artistically furnished, 4 bedrooms, two baths, open for inspection. 4937 ELMWOOD, near Western & Beverly Blvd. GRanite 3966.

7-RM. MOST EXCLUSIVE DUPLEX, 3 BATHS & TOILET, ½ BLOCK WILSHIRE BLVD. ADULTS ONLY. $400 PER MO. PH. WHit. 3355 MORNINGS.

7-RM. bung. on 5th ave., near 10th st. PIANO, LINEN, etc. Call BENNETT, & CHARLES. VA. 2373.

7 RMS. 3 BEDRMS. BLKST. RM. PATIO, GAR. PH., NR. SCHOOL, VERY SUNNY. EM. 3893. 2321 WEST BLVD. $80.

7 RMS., beautifully furn., 3 bedrms. nr. L.A. High. No. of Pico. WH. 7452.

7 RMS., attractive, piano, H car. 20 min. out. $90. 204 S. DILLON.

7-RM. house, 3 bedrms. Give yrs. lease to reli party. Piano. 1635 4th ave. Home eves.

6-RM. cottage, 3 bedrms., sleeping porch, garage. Phone in. Nicely furn. Very clean, new bedding & kitchen utensils. Desirable neighborhood, between 16th & Washington car. $85. 171 S. KINGSLEY DRIVE.

6 ROOMS, 3 lg. bedrms., very nicely furnished, garage for 3 cars. Located at 1331 W. 30TH ST. Key at 2510 So. Vermont. BEacon 6624.

6-RM. bung., attractively furn. Grand piano, Victrola, oriental rugs, near Western. Adults. $125. 727-29 2048 W. 29TH ST.

6-RM., well furn., 2 bedrms., sleeping pch., shower bath, breakfast-rm., dble. gar., baby grand piano. $125. 209 Carondelet.

6 LARGE attractively furn. rms., real home, nr. Beverly & Western. 8 car. $125. Adults. HO. 4235. 332 N. OXFORD.

6 RM. house, beautifully furn., large yd. in rear, close to grade, high and college. 1811 NO. BERENDO ST.

6 RMS. and gar. Suitable 2 families. ½ blk. C car, nr. school. 439½ N. LAKE ST.

6 R. bung., sl. pch., piano, o'stuff. fur. ph. gar. 264 S. Burlington. 581062. EM. 2571

6 RMS., beautiful large yard. N. Holly. Blvd., nr. Grauman's. GR. 2332.

6-ROOM nicely furn. cottage, close in. Adults. Nice yard. 2110 MAGNOLIA.

TO LET—HOUSES—
Furnished

West and Northwest

5-ROOM ELEGANTLY FURNISHED HOUSE APT. IN THE HILLS, 2 BLKS. FROM HIGHLAND. UNUSUAL VIEW. MASSIVE LIVING ROOM. ELECTRIC GRAND PLAYER PIANO. REFS. REQUIRED. FOR PARTICULARS CALL GL. 3005.

5 ROOMS, furnished, dbl. garage, no linen. Piano, garden cared. 1422 McCollum. Call mornings for key. 1411 N. CORONADO. Rent $75. 6 months' lease.

5 RMS., L. A. High dist., new Spanish stucco home nr. Wilshire. Nicely furnished. Grand piano, Victrola, radio. 913 MULLEN AVE.

5 ROOM, 2-story stucco, steam heat, spacious, well kept grounds, an ideal home for discriminating people. 1960 N. HIGHLAND AVE. Hollywood. GR. 2809.

5-RM. stucco bungalow, compl. furnished. Rent $100. EM. 5060. Open for inspection. 3206 W. 21ST ST.

5-RM. mod., 2 bedrms., tile bath & sink, neatly furn. Gar. Near stores. 4556 MAPLEWOOD. HE. 4411. Adults.

5-RM. BEAUTIFUL STUCCO HOME. FRENCH WILTON RUGS, OVERSTUFFED FURN. Phone, gar. 4461 W. 5TH ST.

5-RM. 2 bedrms., tile bath, beautifully furn. No agts. GR. 2134.

5-RM. house, 6 blks. from 3 studios. Phone in. ½ blk. Sunset Blvd. HO. 3331.

5-RM. ½ dbl., wall furn., built-in feats. Very reas. 1819 S. Normandie, nr. Wash.

5 RMS., eleg. mah., mohair, piano, lin., silv. L.A. High dist. 1532 6th av. DR. 8777.

5 RMS., ELEGANTLY FURN., FINE HOLLY. loc. Gar., piano, ph. 6217 Fountain.

5 RM. bung., 2 bedrms., gar., piano. C car. Near S.B.U.C. 851 N. VIRGIL.

5 RMS., ½ duplex, 2 bedrms. upstairs, real home, newly decorated. 350 S. Wilton Pl.

5-RM. bung., gar., player piano, $85. Nr. Holly. Junct. 6c fare. 1400 Sanborn ave.

4-ROOM duplex bungalow, completely & artistically furnished, on upper terrace of beautiful hillside property. Finest & purest air in city. Only 19 minutes to center. Ideal permanent home for husband & wife. Price only $30, water paid. Phone CHARLES E. BENT, owner, Garfield 4380.

4-ROOM bungalow, handsomely furn., real fireplace, tile bath & sink, phone in, extra bed, every convenience. Close to cars. 3816 W. 29TH ST. Cor. 4th ave.

4 LARGE rooms, ½ double house, nicely furnished, 2 beds, $35. U car. Key at 1074½ W. 31ST ST.

4 ROOMS & bath, hdwd. floors, new furniture, $45. 1623 ARLINGTON, near W car.

4-ROOM house, completely furn., Victrola, radio, tile shower, bath, sink, screen porch. $75. 1019 WHITENOLL DR.

4-RM. mod. bung., neatly furn., ext. bed, gar., ph., yd., ser. 6847 LELAND WAY, cor. Wilton. 1 blk. S. Holly. High.

4 RMS., NEWLY FURNISHED & DECORATED. GARAGE. NEAR S.B.U.C. ADULTS. 1014 N. MARIPOSA.

4-5-RM. bung., complete, o'stuffed, tiled bath, kitchen, phone. 1666 N. WESTERN.

4 ROOMS & sleeping porch.
2796 W. 11TH ST.

4-RM. bung., nicely furn., 2 beds. Adults. Nr. S.B.U.C. Inq. 1201 N. BERENDO.

4-RM. bung., comp. furn., ½ blk. W. Western, blk. Holly. Blvd. 5530 Carlton Way.

4-RM. bung., 2 bedrms., rear, $55, very clean. 1201 NO. BERENDO. Adults.

4 RMS., ex. bed, comp. fur. 1340 McCadden nr. Highland & Sunset, Hollywood.

4 WELL furn. rms., piano, electric, & heat included. $85 mo. 2029 BEECHWOOD.

4-RM. beau. bung., tile bath, dr. rm. Reas. Nr. 2, 3, W cars. 1779 W. 21ST ST. BE. 5148.

4-RM. bung., nicely furn., ph., gar., yd., ser. 6847 LELAND WAY, 1 blk. S. Holly High.

4 BEAUT. mod. bung. o'stuffed, tiled, ph., gar. 1000 N. Ardmore nr. Sta. Monica car.

3 RMS. Nicely furn. mod. bung. Walk. dis. Adults. $35. 1510-A W. 1ST.

3-RM., 2 beds, $35 & $40. Rose Court. 1379 N. St. Andrews, Hollywood. HE. 1482.

3 RMS., NEW, nicely furn. cottage, ser. pch., gar. 2319 BEACHWOOD. DR. HE. 8063.

3 RMS. furn. $35. Gar. (Rear.) Gas, lts., pd. Adults. 1423 Mohawk st. DU. 2440.

3-RM. COSY BUNGALOW, rear, laundry, $45. 4755 ELMWOOD AVE. HE. 1374.

3 ROOMS, ½ double, screen porch, bath. Nicely furn. $30. 1649 ORCHARD AVE.

2 STUCCO bungs. 5 & 6 rms. mod. unfurn. or furn. Gar. reas. 2417 VINEYARD.

OWNER'S home, ½ blk. off Wilshire Blvd. 2-story, 9 rms., 4 bedrms., maid's rm., 3 tiled baths, gas furnace, hardwood, mahogany, oriental rugs; piano; library; 3-car garage; gas furnace. Will lease at reduced figure. CALL DU. 3300 or AX. 6308.
MISS RUSH OR MRS. WOOD.
LAACK & WILLIAMS, 6TH AT OXFORD.

HOLLYWOOD RENTALS.
Furnished—Unfurnished.
Call Miss Hayhurst—Mrs. Field.
THE FRANK MELINE COMPANY.
6777 Hollywood Blvd. Holly. 0761.

TALMADGE APT. for sublease, 9 rms., 4 bedrms., 2 baths, beautifully furnished. Ampico grand piano, oriental rugs, etc. Exceptional opportunity.
JAMES J. DONAHUE. DR. 4901.
Wilshire Blvd., Cor. Western.

FREE RENTAL LIST.
HIGH-CLASS HOMES.
FLATS & APARTMENTS.
WILSHIRE & HOLLYWOOD.
KELLS & GRANT.
DU. 3000. WILSHIRE & WESTERN.

FREE RENTAL INFORMATION.
FREE AUTOMOBILE SERVICE.
HARRY GROSSMAN.
208-4-5 Haas Bldg. TUcker 2471.
7th and Broadway. TUcker 4374.

$150—7 ROOMS, new and attractively furnished bungalow, 3 bedrooms and garage, excellent location, adults. 451 N. OXFORD. Open 10 a.m. to 4 p.m. or Phone 52102, evenings.

MRS. CARR.
HOLLYWOOD RENTAL SPECIALIST.
Fur. or unfurn., we meet your needs. 6331 HOLLYWOOD BLVD. HE. 3660. Call for appointment. HOlly 7886.

$10 WK., $40 MO., WALKING DISTANCE. Free parking, new, beautifully completely furn. 2 & 3-rm. bungs., phones. 1627½ COURT ST. VA. 4185. C or Holly. car to N. Beaudry ave., 1 blk.

BEAUTIFUL HOME
Elegantly furnished English cottage, new, all modern improvements, splendid view, very accessible for respectable adults only. OL. 4514.

COMPLETE RENTAL INFORMATION
Cars and courteous service, buys or rentals.
ROBBINS, Right Place, Right Prices.
LIST with US, QUICK results.
HO. 5915. 6248 Lexington at Vine.

BEAU. bung., completely furn. 2 bdrms., 1 in gray, 1 in walnut, instantaneous heater, light, water, phone, full rent, very reasonable. Inquire 1439 N. KENMORE AVE.

OAKWOOD NR. KENMORE, $80.
4-rm. mod. furn. Con. Large bedrm. & ex. wall bed, tile bath and kitchen. 4169 Oakwood, 1 blk. N. Bev. Blvd. H car

FREE RENTAL LIST.
$75 TO $1000.
HOWARD & BOSWELL.
3461 W. 6th st. DUnkirk 1948.

IF you are looking for a furnished or unfurn. place to rent in the west or northwest call CAMPBELL & BYRD 425 S. Western. WA. 6312.

KENMORE AV., 626 S. (At Wilshire Blvd.) Large mod. house, 3 baths, double gar., completely furn. (Antique). Overlooking Ambassador Hotel. WAsh. 0630.

FOR RENT—$40. Newly furnished 4-room bungalow. Tel., garage, right in the business center. 417 NORTH FIGUEROA ST. Key at rear house.

HOLLYWOOD FOOTHILLS, Artist's Home. Near car line, beautifully furnished. Take Hollywood car to Ivar ave., go 3 blocks N. to 6325 FRANKLIN CIRCLE

I HAVE a very handsomely furnished bungalow which I will rent to right people at $75 per mo. See L. C. Stanford, Kenwood Apts., 1006 W. 11. Ph. WE. 4631.

HOLLY. BEAUT. and ARTISTIC house. Large liv.-rm., open fireplace, Chinese rugs, handsome lamps. On appt. HE. 2128.

WEST HOLLYWOOD, 965 FAIRFAX AVE. Delightfully & completely furnished, 5-room bungalow, tile sink, bath, shower, garage. Adults. No dogs. $60. Phone extra.

LOVELY STUCCO HOME. Beaut. furn. Best location in HOLLYWOOD. Anxious to rent. GL. 2038. EM. 7201. No agents.

WESTLAKE district, 6-rm. bung., completely furnished, 2 bedrooms, piano, phone, double garage. $80. DU. 2930.

HOLLYWOOD. Owner's magnificent Egyptian palace, million dollar view, accessible. GR. 7602; GR. 5658.

$40—SMALL sunny, Rustic bung. Beautiful flower garden, fruit trees, fine view, 2 adlts. C car. 330 N. Robinson. DR. 3806

FOR RENT to March 1st, 5-room well-furnished bungalow, 2 bedrooms. Phone 598385. Adults. East Hollywood.

HIGH CLASS LISTINGS.
MRS. GUERNSEY.
DU. 1673. 3050 W. 6TH ST. WA. 6682

UNUSUAL duplex, large liv. rm., 4 bedrms., 2 baths, hwd. firs., compl. furn., beaut. surroundings. H car. 553 N. KENMORE.

NEW Tiffany furnished single court bungalow. $45 with garage. 1340 FORMOSA, near Sunset Blvd. Call HO. 1634.

BEST value in city. 5-rm. beaut. furn., 2 bedrms., close in. Hollywood way. 1338 Douglas. Sunset Bl. to Douglas, 1 blk. N.

BEAUTIFULLY furnished 10-room house, strictly modern, 1 block from the Ambassador, $160 month. DU. 7589.

CORONADO ST., 1028 NO. Sunny 3-rm. dbl. Furn. complete. Tiffany walls. Tiled open fireplace. Adults. $45. DR. 6438.

ATTRACTIVE bungalow, 3 rooms, screen porch. Adults. 2106 WILMOT ST. W. Adams car to W. 29th st. 2 blks. west.

$400—HOLLYWOOD MANSION, 5 BEDRMS., 4 BATHS. 1901 ARGYLE. HO. 5887.

½ STUCCO bung., 2 adults, 1 blk. N. Hol. Jct. $35. Call 1210 N. Manzanita. 594406

ATTRACT. furn. bung., in Hollywood. 3 bedrms. 6564 FOUNTAIN AV. HE. 4882.

HOLLY.—Beaut. furn., lge. sgl. duplex, 2 adults. $45. 1331 N. Milton ave. Nr. H.S.

$225. EXCLUSIVE Lafayette sq., 3 baths, 3 slp. pchs., 2 gars. PH. 73281.

$65—5-RM. bung., 4 beds, dbl. gar., lge. yd. 2447 BEACHWOOD DR. Ph. HO. 3053

$65 INCLUDING telephone & gar., 4 rm. bung. W. Adams dist. EM. 7152.

TO LET—HOUSES—

[illegible]

TO LET—HOUSES—
Furnished

West and Northwest

ROOM ELEGANTLY FURNISHED HOUSE, APT. IN THE HILLS, 2 BLKS. FROM HIGHLAND. UNUSUAL VIEW. MASSIVE LIVING ROOM. ELECTRIC GRAND PLAYER PIANO. REFS. REQUIRED. FOR PARTICULARS CALL GL. 5066.

ROOMS, furnished, dbl. garage, no linen, garden cared. 1423 McCollum. Call mornings for key, 1411 N. CORONADO. Rent $75. 6 months' lease.

L. A. High dist., new Spanish stucco home nr. Wilshire. Nicely furnished. Grand piano, Victrola, radio. 913 MUL... AVE.

ROOM, 2-story stucco, steam heat, spacious, well kept grounds, an ideal home for discriminating people. 1960 N. HIGHLAND AVE. Hollywood. GR. 2800.

...stucco bungalow, compl. furnished. ...$100. EM. 5060. Open for inspection. ...2206 W. 21ST ST.

...mod., 2 bedrms., tile bath & sink; ...furn. Gar. Near stores. 4555 MAPLEWOOD. HE. 4411. Adults.

...BEAUTIFUL STUCCO HOME. FRENCH WILTON RUGS, OVERSTUFFED FURN. Phone, gar. 4401 W. 5TH ST.

...2 bedrms., tile bath, beautifully ... No agts. GR. 2134.

...house, 6 blks. from 5 studios. Phone ... Sunset Blvd. HO. 3351.

...dbl. well furn., built-in feats. ...rea. 1479 S. Normandie, nr. Wash.

...elec. mah. mohair, piano, lin., silv. ...L. A. High dist. 1532 6th av. DR. 8777.

...ELEGANTLY FURN. FINE HOLLY... Gar., piano, ph. 6217 Fountain.

...bung., 2 bedrms., gar., piano. ... Near S.B.U.C. 851 N. VIRGIL.

...duplex, 2 bedrms. upstairs, real ... newly decorated. 350 S. Wilton Pl.

...bung., gar., player piano. $55. Nr. ...Junct. 6c fare. 1409 Sanborn ave.

...ROOM duplex bungalow, completely & artistically furnished, on upper terrace of beautiful hillside property. Dryest & ...air in city. Only 19 minutes to ... Ideal permanent home for husband & wife. Price only $80, water paid. Phone CHARLES E. BENT, owner, Garfield 4580.

...bungalow, handsomely furn., real fireplace, tile bath & sink, phone in, every convenience. Close to cars. ...W. 25TH ST. Cor. 4th ave.

LARGE rooms, ½ double house, nicely furnished, 2 beds, $35. U car. Key at ...W. 31ST ST.

ROOMS & bath, hdwd. floors, new furniture. $45. 1622 ARLINGTON, rear.

ROOM house, completely furn. Victrola, ...tile shower, bath, sink, screen ...$75. 1019 WHITENOLL DR.

...good bung., neatly furn., ext. bed. ...yd. ... 6947 LELAND WAY. ...Wilcox. 1 blk. S. Holly. High.

...NEWLY FURNISHED & DECORATED. GARAGE. NEAR S.B.U.C. ADULTS. 1014 N. MARIPOSA.

...bung., complete, o'stuffed, tiled bath, kitchen, phone. 1686 N. WESTERN.

...ROOMS & sleeping porch. 2799 W. 11TH ST.

...bung., nicely furn., 2 beds. Adults. ...S.B.U.C. Inq. 1201 N. BERENDO.

...bung., comp. furn., ½ blk. W. Western... Holly. Blvd. 5560 Carlton Way.

...bung., 2 bedrms., rear. $55, very ... 1201 NO. BERENDO. Adults.

...ex. bed, comp. fur. 1340 McCadden ... Highland & Sunset, Hollywood.

...furn. rms., piano, electric, heat included. $65 mo. 2029 BEECHWOOD.

...bung., tile bath, dr. rm. ...2, B. W cars. 1779 W. 22ND ...

...nicely furn., ... 6847 LELAND WAY. 1 blk. S. Holly ...

...mod. bung. o'stuffed, tiled, ph. ...N. Ardmore nr. Sta. Monica car.

...furn. mod. bung. Walk. dis. ...$35. 1310-A W. 1ST.

...beds, $32 & $40. Rose Court. 1272 ...Andrews, Hollywood. HE. 1482.

...NEW, nicely furn. cottage, gar. ...2519 BEACHWOOD DR. HE. 0862.

...furn. $65. Gar. (Rear.) Gas, Lts. ...Adults. 1432 Mohawk st. DU. 2498.

...COSY BUNGALOW, rear, laundry, $45. ...ELMWOOD AVE. HE. 1374.

...½ double, screen porch, bath. ...$30. 1649 ORCHARD AVE.

STUCCO bungs. 5 & 6 rms., mod. unfurn. ...furn. Gar. reas. 2417 VINEYARD.

...home, ½ blk. off Wilshire Blvd. ...3 bedrms., maid's rm., 2 baths, gas furnace; furnished in mahogany, overstuffed; piano; library; 2-car garage; gas furnace. Will lease at reduced rates. CALL DU. 2300 or AX. 6105. MISS RUSH OR MRS. WOOD, LAACK & WILLIAMS, 6TH AT OXFORD.

HOLLYWOOD RENTALS
Furnished—Unfurnished.
Call Miss Hayhurst—Mrs. Field.
THE FRANK MELINE COMPANY,
...77 Hollywood Blvd. HOlly 0781.

...MADGE APT. for sublease. 6 rms., 4 bedrms., 2 baths, beautifully furnished, grand piano, oriental rugs, twin ... Exceptional opportunity.
JAMES J. DONAHUE. DR. 4051.
Wilshire Blvd. cor. Western.

FREE RENTAL LIST.
HIGH-CLASS HOMES,
FLATS & APARTMENTS.
WILSHIRE & HOLLYWOOD.
KELLS & GRANT,
...3080, WILSHIRE & WESTERN.

FREE RENTAL INFORMATION.
FREE AUTOMOBILE SERVICE.
HARRY GROSSMAN.
...54-5 Haas Bldg. TUcker 2471.
...th and Broadway. TUcker 4374.

...7 ROOMS, new and attractively furnished bungalow, 3 bedrooms and garage; excellent location, adults. 481 N. ...FORD. Open 10 a.m. to 4 p.m. or phone 52102, evenings.

MRS. CARR,
HOLLYWOOD RENTAL SPECIALIST.
...6411 HOLLYWOOD BLVD. HE. 9906.
...for appointment. HOlly 7806.

...WK., $40 MO., WALKING DISTANCE ...parking, new, beautifully completely furn. 2 & 3-rm. bungs., phones. 1027½ COURT ST. VA. 4132, or Holly. car. ...Beaudry ave., 1 blk.

BEAUTIFUL HOME
...elegantly furnished English cottage, new, all modern improvements, splendid view, very accessible for respectable adults only. OL. 4514.

COMPLETE RENTAL INFORMATION
...and courteous service, buys or rentals ...ROSSING. Eight Places. Right Prices. LIST WITH US. QUICK results. ...6013. 6248 Lexington at Vine.

...bung., completely furn. 2 bdrms. in gray, 1 in walnut, instantaneous heater, light, water, phone, full rent ...reasonable. Inquire 1428 N. KENMORE AVE.

OAKWOOD NR. KENMORE, $60. ...mod. furn. Gam. Large bedrm. & ... wall bed, tile bath and kitchen. ...Oakwood. 1 blk. N. Bev. Blvd. H car.

FREE RENTAL LIST.
$75 TO $1000.
HOWARD & BOSWELL,
...461 W. 6th st. DUnkirk 1843.

...are looking for a furnished or unfurnished place to rent in the west or northwest call CAMPBELL & BYRD 425 S. Western. ...6912.

KENMORE AV. 628 S. (At Wilshire Blvd.) ...good mod. house, 3 baths, double gar. ...completely furn. (Antique.) Overlooking Ambassador Hotel. Wash. 0680.

...RENT—$40. Newly furnished 4-room bungalow. Tel., garage right in the business center. 417 NORTH FIGUEROA ST. ...at rear house.

HOLLYWOOD FOOTHILLS. Artist's Home. ...car line, beautifully furnished. ...Hollywood car to Iver ave., go ...blocks N. to 6325 FRANKLIN CIRCLE.

HAVE a very handsomely furnished bungalow which I will rent to right people ...$75 per mo. See L. C. Stanford, Kenwood Apts. 1008 W. 11. Ph. WE. 4631.

HOLLY., BEAUT. and ARTISTIC home. ...lv.-rm., open fireplace, Chinese ...handsome lamps. On appt. HE.

...HOLLYWOOD. 966 FAIRFAX AVE. ...delightfully & completely furnished. 5-room bungalow, tile sink, bath, shower, ...Adults. No dogs. $80. Phone extra.

LOVELY STUCCO HOME. Beaut. furn. Best location in HOLLYWOOD. Anxious to rent. GL. 2039. EM. 7201. No agents.

WESTLAKE district, 6-rm. bung., completely furnished, 2 bedrooms. Piano, phone, double garage. $80. DU. 2950.

HOLLYWOOD. Owner's magnificent Egyptian palace, million dollar view, accessible. GR. 7802; GR. 5058.

...SMALL, sunny, Rustic bung. Beautiful flower garden, fruit trees, fine view. 2 adults. C car. 230 N. Robinson. DR. 3509.

...RENT to March 1st, 5-room well-furnished bungalow, 2 bedrooms. Phone ...Adults. East Hollywood.

HIGH CLASS LISTINGS
MRS. GUERNSEY.
...1672, 3050 W. 6TH ST. WA. 0662.

...UNUSUAL duplex, large liv. rm., 4 bedrms., 2 baths, hwd. firs., compl. furn., beaut. surroundings. H car. 563 N. KENMORE.

...Tiffany furnished single court bungalow, $45 with garage. 1340 FORMOSA, ...Sunset Blvd. Call HO. 1634.

...value in city. 5-rm. beaut. furn. 2 bedrms., close in, in Hollywood way. 1338 ...Douglas. Sunset Bl. to Douglas, 1 blk. N.

BEAUTIFULLY furnished 10-room house, strictly modern, 1 block from the Ambassador. $160 month. DU. 7589.

CORONADO ST., 1028 NO. Sunny 3-rm. dbl. ...furn. complete. Tiffany walls. Tiled open fireplace. Adults. $45. DR. 6458.

ATTRACTIVE bungalow, 3 rooms, screen porch. Adults. 2106 WILMOT ST. W. Adams car to W. 20th st., 2 blks. west.

...HOLLYWOOD MANSION, 5 BEDRMS. 4 BATHS. 1901 ARGYLE. HO. 5687.

STUCCO bung., 2 adults, 1 blk. N. Hol. ...$35. Call 5610 N. Manzanita. 5944...

ATTRACT. furn. bung., in Hollywood. 3 ...bedrms. 6564 FOUNTAIN AV. HE. 4069.

HOLLY.—Beaut. furn. lge. gl. duplex, 2 ...Adults. $45. 1331 N. Milton ave. Nr. H.F.

...5, EXCLUSIVE Lafayette Sq., 3 baths, ...slp. pchs., 2 gars. PH. 78231.

...5-RM bung., 4 beds, dbl. gar., lge. ...2447 BEACHWOOD DR. Ph HO. 3932.

...INCLUDING telephone & gar. 4 rms. ...W. Adams dist. EM. 7182.

TO LET—HOUSES—
Furnished

West and Northwest

BEAUTIFUL SPANISH STUCCO IN BEVERLY HILLS
Exquisitely furnished throughout ... 2 bedrms., 3 baths. Owner ... will rent for 6 mo. at ... to responsible adults ... 928, with GLENN ... Western. WA. 7274.

CALLED TO EUROPE—will sacrifice for quick action, lease of and contents of artistic home in HOLLYWOOD ... responsible people for ... longer. Ideal location ... rooms with real fireplace ... den. Call GR. 6025 ... $300 for appt. No agents.

$125 PER MONTH. COMPLETELY ... Beautiful 5-rm. home ... near Western & Washington ... sleeping porch. Lovely tile ... garage, baby grand piano ... oriental rugs. Plenty linen ... glass. Call Miss Florence ... BISHOP REALTY CO. 2145 ...

HOUSE BEAUTIFUL.
Owner going east will rent her beautifully furnished home of ... rugs. Solid mahogany, grand ... age. Only $250, ... shire Blvd. Call DU. ... MISS RUSH OR MRS. ... LAACK & WILLIAMS, 6TH AT ...

NEW WINDSOR SQUARE.
Beautiful Wilshire ... 2 bedrooms, 2 baths ... ALLY furn., twin beds ... garden, exceptional value ...
JAMES J. DONAHUE ...
Wilshire Blvd. ...

BEAUTIFULLY located Spanish home ... center of Hollywood. Large ... simply and charmingly furnished ... rooms with fireplace ... bedroom, large dressing closet ... sleeping porch, 2 closets ... age, patio, trees, flowers ... and charm. HE. 4308.

EXCEPTIONAL
Cutest bungalow in Hollywood ... dry, near the cars. Just ... cut. Phone, garage, on bus ... (Also beautiful single apt.)
HILLHURST GARDENS
2065 Hillhurst ave.

NICELY furnished 2-story, 8-rm. ... $100 mo. 1607 TOBERMAN ...

South and Southwest

10 RM., close in Adams dis... Rent $90. Sun sublet ...

6-ROOM house, 4 bedrooms ... rage, $75. 1618 W. JEFFERSON ...

7-RM. BUNG. 3 BEDS, LAWN ... GAR. WATER PAID, ADULTS ... 5021 S. HARVARD. UN. ...

6 RMS. & sleeping porch ... nished bung., 3 beds ... ture, piano, phone ... 1 blk to car & library ...

SIX ROOMS, fully furnished ... trola, etc. 3 bedrooms ... 208 WEST 51ST ST.

5 RM. QUALITY HOME
Upper duplex, beaut. furn. ...
1618 W. 82nd st. U & J cars ...

6-RM. bungalow, nicely decorated ... porch, automatic water heater ... Call 685 W. 50TH ST.

6-ROOM modern house, hdwd. ... gar. $35. Owner cares for lawn ... 718T ST. TH. 4714.

5-RM. bung., nicely furn., near ... car. $55. 3118 W. 39TH ST. ...

6-RM. house, new, everything ... Double gar. $4206 ...

5 RMS. SL. PCH. IN REAR ... MOD. REAS. 457 W. 47th ...

6-RM. up. duplex, beaut. fur. ... 1015 W. 32ND ST. U & J ...

4 RM. strictly mod., piano ... water free, hardwood floors ... neta car. $30 mo. 234 W. ...

6-RM. beau. fur. compl. Adults ... 5804 BRENTWOOD. ...

4 RMS. clean, nicely furn. ... st. 253 W. 43RD PL.

5 ROOMS and bath, garage ... nished and clean. Fine for ... 3727 S. RAYMOND.

5-ROOM & 2-room cottage ... Rear. Lawn, flowers, garage ... 8711 HALLDALE. ...

5 RMS. in rear, $45 mo. ... stores & cars. 3502 S. ...

5-RM. HOUSE IN REAR ... VAN NESS AVE. ...

FOR RENT—Six rooms, furnished ... ent tenants only, garage ... Owner pays water and ... 949 W. 51ST PLACE ... 4805. 878 W. 41ST ST.

$62.50 WITH garage, new ... rooms, bath, dressing nook, built-in ... tures. See 2 to 6 p.m. ... ST. and Vermont.

COMPLETE HOME, PIANO ... WATER HEATER, 2 BEDS ... GARAGE. 1569 WEST VERNON ...

$127 VICTORIA AVE. Want ... completely furnished? ... 2000. Sta. 168.

COMPLETELY furnished ... duced from $45 to $37.50 ... tion. 3450 SO. ARLINGTON.

$426 McCLINTOCK. Nicely ... house, on corner; 3 rooms ... Adults. $35. U car.

$45—ELEGANTLY furn. ½ double ... beds & slp. pch. Adults ...

FURN. bung., 3 beds, phone ... rent. 1036 W. 38TH ST. ...

$30 & $40, 2 AND 4 rms. ... yard, near car. 348 W. ...

41ST ST. 132 W. 4 rms. ... Firepl. ½ blk. M car. ...

FOR RENT—½ dbl. bungalow ... Tele. VE. 2889 or call ...

4704 SO. Wilton Pl. Charming ... pletely fur., all conv. 3 ...

East and Southeast

5-RM. house between 14th & 15th ... Palm... 727 CLANTON ST.

4 & 7-RM. gar.; 4-rm. unf. ... 7-rm. unf. $45, or new ... les. Nice Jap or Span ...

4-RM. house, modern, 2 beds ... 3 car. 422 E. 29TH ST.

4-RM. house modern, 2 beds ... cars. 422 E. 29TH ST.

3-RM. modern, $30. ... st. 3674 PERCY ST. ...

2 RMS. inc. gas, water, with ... gar. $25. Adults. Baby. 655 ...

NICE 3-rm. house for couple ... and gas. 930 E. 58TH ST.

$55—4 ROOMS modern and ... and 60th sts. Call 1550 ...

North and Northeast

3-RM. partly furnished house ... nook, all modern conveniences ... 1210 S. Maryland, Glendale ...

AVE. 21, 250 N. 3 RM. COTTAGE, GOOD FURN., ALSO ... SLEEPING APTS. GOOD FURN ...

$50—6 RMS. 3 BEDRMS. ... Bdwy. 1806½ Sunset. ...

½ DBLE. house, 4 rms. ... $27.50, less on lease. MA. ...

TO LET—BUNGALOWS—
In Courts

Furnished

5-RM. furn. bung., 2 bedrms., ... shower, excel. neighborhood ... Hol. Blvd. Franklin Ct. 1812 ...

4 RM. Hillside, detached ... dec., bkfst. nk., phone ... close in. Must be seen ... ciated. 1347 COLTON ST. ...

4-ROOM bungalow, one ... bed, phone, garage ... 5225 DE LONGPRE AVE.

4-RM. chalet, extra bed ... furn., fine neighborhood ... $40. 3 rms., 2 beds ...

4 RMS., Westlake dist. ... reas. 415½ S. BURLINGTON ...

4-RM. new completely furn. ... & car line. Hollywood ...

4 RMS., overst. furn., 2 beds ... U & V cars. ...

4-RM. bung. close in ... car. 1351 PORTIA ST. ...

3-ROOM bungalow, completely ... close in, in Northwest ... $27.50 per month, phone ...

3 LG. rms. ... dr. r., gar. Nr. W. Adams ... VARD.

3-RM. front bungalow, newly ... $40. Lovely location. ...

3-ROOM modern bungalow ... garage. $50. 4251½ ...

3 RMS., good location ... quire in rear. 974 W. ...

3-RM. furn. $50, or unfurn ... mod. W. Adams dist. ...

3 & 4-RM. MOD. COMP. FURN ... STUFFED. $27.50 ...

3-4 RMS. 3 beds, o'stuffed ... endo Crest. 920 S. Berendo ...

COURTS WILLOWBROOK
Most up-to-date ... Santa Monica & Vt. & ... WILLOWBROOK.

LAKESHORE TERRACE
909 Glendale Blvd. ... gle & dble. bung. ... park & lake. Phone ...

SPECIALLY PRICED
Beaut. garden ... Hand. furn. mod. ... 1352 EDGECLIFFE ...

$65—1084 SO. ...
Completely furnished bungalow ... Private garage available ...

$37.50—255 E. 27th st. ... single, in new stucco ...

$50. CARROLL COURT ...
3 & 5-rm. new ... parking. U car ...

$40—SINGLE bung. ... compl. furn. ... in. 538 W. 48th st. ...

WELL furn. 4 rooms ... shower. Convenient loc. ... age. Convenient ...

SAN MARINO, BEAUTIFUL ... TERRACE ... MEN RATES.

WILSHIRE Terr. ... 2 bedrms ... or. Space ground ...

TO LET—BUNGALOWS—
In Courts

Furnished

HOLLYWOOD COUNTRY CLUB ...

TO LET—HOUSES—
Unfurnished

West and Northwest

5-RM. beautiful new stucco in dbl. house, strictly modern including garage, 1 block east of Hoover. Take C car, 3320 Bellevue. Phone DR. 4504 or 597198.

5-ROOM rear bungalow, good condition, hdw. floors. Adults only. Attractive tms. to permanents. 952½ N. Ridgewood Pl.

5 RMS., 2 bedrms., slp. pch., real fireplace, gar., $65. Call 1135 OGDEN DR., Hollywood.

5 RMS., all modern, 2 bedrms., wall bed, $50; 1 block from L.A. High. & W. 11th car. 1142 S. WALBRIDGE.

5-RM. duplex, $65. Also a variety of 5 to 8-rm. duplexes to $200. Beauties. IRWIN. 5465 Hollywood Blvd. HE. 2169.

5 LARGE rooms, new, 2 bedrooms, south lower, near Fairfax High. Garage. $60. WH. 3747.

4 RM. stucco, ex. Hollywood loc., tile bath and sink, gar. 6760 FRANKLIN. HE. 2960.

5 RMS., new, attractive tile bath, sink. 1949 N. WHITLEY, Holly. GR. 8956.

5 RMS. 2 bedrms., mod. Nr. Fairfax High. $65. 832 N. ORANGE DR. GR. 2...

5 LGE. rm. bung., mod., tile bath & sink, gar. $50. 2801 WEST VIEW. Adams car.

5-RM. duplex, just N. Holly. Blvd. on Whitley. $70. GR. 1511.

5 RMS. & BREAKFAST NOOK $50. Garage. 4043 CAMERO AVE. Ph. 581228.

5 RMS. MOD. CLEAN, $40. LGE. PCH. 2 BEDRMS. 1314 W. 12TH ST. EM. 3318.

5 RMS. MOD. CLEAN, $40. LGE. PCH. 2 BEDRMS. 1314 W. 12TH ST. EM. 3318.

5-ROOM cottage, $30 month, water paid. 1208 S. UNION. BE. 9181.

5-RM. colonial bung., range, gar., W car to Vineyard. 4717 W. 17th Dr. 769863.

5-RM. ½ mod. dbl. stucco bung., 2 bedrms. Garage. 1948 W. 23RD ST.

5-ROOM bungalow, near Fairfax High. 2 bedrooms. Phone GR. 0196.

5-RM. BEAUTIFUL ½ double bungalow. nook, extra bed, tile, garage. 2917 KENWOOD AVE. 1 blk. E. of Normandie. 2 blks. S. of Adams. WH. 7542.

4 ROOMS, beautiful bungalow, occupying entire corner Fountain ave. and Harvard Blvd. Large rooms with wall bed. Owner. Phone WHitney 4452.

4-RM. stucco double, east half, 3004 Del Monte Drive, ½ blk. So. of Sunset, cor. Reno. $40 per mo., including garage. See JONES, 2815 Sunset Blvd. DUnkirk 6710.

4 NICE rms., strictly mod. cottage, dressing-rm., enclosed bed, scr. pch., gar. & storerm. 1425 Tamarind. HE. 5802.

4-ROOM BUNG. BEAUTIFUL SURROUNDINGS. REAS. RENT. MUST BE SEEN TO BE APPRECIATED. 1547 2ND AVE.

4-RM. $52.50 to reliable ten. Beaut. new dbl., tile bath, sink, gar. 2204-6 Burnside ave. Adams car. Washgtn bus. TU. 4010.

4-RM., No. dbl., 3 cl. dr. bed. nk. Firepl. Gar. Hdwd. firs. 643 OCCIDENTAL BLVD. DU. 6979.

4 RMS. new, all late conv. shower. 733 N. HUDSON, nr. Melrose. HE. 6409.

4 LGE. rms. open firepl., ex. bed. 6227 LEXINGTON, near Vine, Hollywood.

4-R. So. half, 1000 N. Normandie. 2 beds, tile, bk. sk., grate, 2 cars. U.C.S.B.

4 RMS., tile bath, sink, built-in features, ext. bed, gar. Adults. 1922 Vineyard Ave.

4 OR 5-rm. sunny bungalow, conveniently loc. W car. Adults. 2030 3RD AVE.

4-RM. new bungalow, 1 blk. Westlake Pk. Adults. $50. 511 S. CARONDELET.

4-ROOM modern sunny bungalow, close in, 1 block west of Figueroa. 921 Francisco.

4 RMS. Hollywood, 2 bedrms., $45. 1310 LAS PALMAS.

4 & 5 rm. dbl. new & mod. reduced; nr. schools. 838-840 Havenhurst Dr. WH. 1452.

4-RM. duplex, Palm Grove ave., 2506 S. New, mod. auto heat., gar. Nr. W. Ad.

4-R. mod. dbl. wall bed, gar. Nr. Beverly stores, bus. 461 N. Normandie Pl. VE. 8005.

4-RM. mod. bungalow, $40; garage $5. Garden. 1164½ N. MARIPOSA.

4-RMS., water & gar. inc. 6c Edendale car. $35. 2718 GLENEDEN. BE. 5628.

4-RM. cosy bung. Built-in hdw. floors, gar. 1140 N. WILCOX, Hollywood.

4-RM. bung. 1321 Fedora. Big lot. Newly painted. Gar. $45. GR. 5558.

4-RM. mod., nk. tile sink, gar. $37.50. Children welc. 2338 Miramar. DR. 2971.

4-RM. $35, nr. ½ dbl. extra bed, bkfst. nk. gar. 2625 ALSACE. West Adams car.

4 ROOMS and bath, modern, duplex, good neighborhood, wall beds, garage if wanted. $30. Close in. 1544 GIRARD.

4-RM. mod. lower duplex, scr. pch., hdw. firs. With hot water, $30. ½ blk. Hollywood car. 6c fare. 1610 MALTMAN AVE.

4 RMS. new front stucco dbl. in ct. Dress. rm., nk., auto htr., ph. $33. Worth seeing. Adults. 2819 3RD AVE. 708-881.

4-ROOM bungalows, disap. bed. $40 & $45. 5417 CARLTON WAY. Hollywood.

3-RM. ½ modern dble. stucco bung. 2 bedrooms, gar. 1948 W. 23RD ST.

3 RMS. ½ duplex, gar., hdw. firs., nk. 740 Tularosa Dr. Nr. Bellevue. DR. 3276.

3-RM. new stucco, gar. 1146 SEWARD nr. Sta. Mon. Blvd., Hollywd. GL. 6272.

3 RMS. ½ dbl. bung. batr. 5083 LEMON GROVE AVE. Nr. Western. Holly 3760.

3-RM. bung., modern, $32. 1735 S. NEW HAMPSHIRE, bet. 16th & Wash.

3 RMS. $30. Mod. new ½ dble. Adults. Nr. Western. 5217 4-5 Lexington ave.

2-FAMILY house, partly furn. 4 rms. ea. $30 up. $15 dn. mo. 2810 Loma Vista Pl.

BARKER BROS. free rental information bureau will help you to quickly find the place you want at the price you want to pay. No obligation. 724 S. BROADWAY.

651 SO. VERMONT.
9 rooms 2 baths.
Business Zone. $175.
GRAM & KROHN
609 S. Vermont. DUnkirk 2600.

HOLLYWOOD—Large house, 9 rooms. Fine for photo studio, tea room, etc. Excellent condition. Fine business location. Adjoining Hollywood Blvd. Address 1637 WILCOX. PHONE ME. 7856.

FREE RENTAL LIST
$75 TO $1000.
HOWARD & BOSWELL,
3461 W. 6th st. DUnkirk 1843.

$40—6½ MO. FREE. 4-rm. duplex, never occupied. Every improvement, wall bed, nook, shower, garage $5. Near school, ½ block Sunset Blvd. 1516 MICHELTORENA.

GET OUR FREE RENTAL LIST.
FRANK D. TATUM & CO.
Wilshire Blvd. cor. Wilton FI. 0757.

MOD. stucco bung., 4 lge. rms. & breakfast rm., 2 bedrms., tile bath & sink, gar. Nr. S.B.U.C. 1234 N. EDGEMONT ST.

FROM GARRETT TO CELLAR IN 1 DAY. Windows, woodwork cleaned, floors waxed. THE ACME CLEANERS. ME. 1680.

FREE Los Angeles city map mailed to any address. BEKIN VAN & STORAGE CO., 1335 S. FIGUEROA. WEstmore 4141.

SEPARATE bung., five rms. & sun rm., fireplace & furnace, inst. hot water. 8 car. 751 N. GRAMERCY PL.

DBL. bung., stuc., 4 rms. ea. side, very desir., 1 door from Adams car, close to bus center. Lucerne av. $40 mo. EM. 6005.

$32—BEAUTIFUL 5-room, with garage, $40. Ideal location. Close Elysian Park. 1427 QUENTERO ST., corner Macbeth.

$65—5 RMS. New cor. bung., hand dec., tile bath, shr., sink, gar. 1602 WEST BLVD., adj. Lafayette Sq. EM. 8420.

$45—Beautiful mod. single 4 rms. & nook, 2 bedrms., hdw. floors, all built-in features. Gar. 1470½ W. 25TH ST. BE. 5296.

$75. 6 RMS. Gar. Ph., fireless cooker, range, heat. & gas furn. 246 N. Coronado.

½ DUPLEX, 6 rooms, 3 bedrms., up. 7114 Hillside ave., Hollywood. GR. 8552.

$75—NEW 6 RMS., 2-STORY. 233 LASKY DR. OX. 4470.

RENTALS—All kinds, reduced rates. H. A. MILLER, 124 N. Western. HE. 8808.

$500—HOLLYWOOD MANSION, 5 BEDRMS. 4 BATHS. 1901 ARGYLE. HO. 5687.

FREE information on rentals in Hollywood. See us 5010 Santa Monica Blvd. OL. 4707.

½ NEW stucco bung., tile bath, gar., wall bed. 2847 WELLINGTON RD.

$60. MOD. 6-rm. house, hardwood floors, large gar., 2284 WEST 29TH ST.

HOLLY.—4-rm. ½ dbl. bung., ex. bed, ph. in. Gar. 6232 Fountain ave. GL. 0476.

$65, 7 rooms & bath mod. house corner loca. gar. 2223 Raymond av. DR. 2777.

HOLLYWOOD HILLSIDE BUNGALOWS. Wonderful view city. 9063 Fountain ave.

$45—4-RM. bungalow with garage, 1511 N. TALMADGE AVE., nr. Sunset & Hoover.

LAFAYETTE PARK PL. 404 No., 5 comfortable rooms, bath, cellar. Modern. Reas.

$40—5-RM. mod. closet bed, garage. Blk. W. Glendale Blvd. 2215 BERKELEY.

NEWLY decorated duplex, 2 bedrms. $55. Call 912 N. VENDOME. DU. 7081.

$50—4-room new stucco bung. and gar. Adults. 1249 Hyperion ave. BEacon 3325.

UPPER, lower, mod. res. Gar. New dec. Reduc. to steady tenants. 2520 W. 18TH.

South and Southwest

12 ROOMS TO 3 ROOMS.
FREE RENTAL SERVICE.
Houses, flats, courts, stores, furnished or unfurnished. We can locate you satisfactorily and no cost to you.
SO. WEST RENTAL BUREAU,
1975 W. 48th St. Ph. VE. 0119.

9-RM. modern two-story house, dbl. gar. 4209 DALTON AVE. $75 mo. Phone UN. 1313.

8 NEW 5-room fully modern stucco houses with garage, $35 per month. OWNER. 142 So. Compton ave., Watts. Phone DE. 0538.

7-ROOM modern bungalow, 3 bedrooms, all hardwood floors. Garage. $35. 4173 BURKSHIRE BLVD., 3 blks. west of Barnes Circus on Washington Blvd.

7-RM. strictly mod. bung., $75 mo. Lease. Key next door. 1852 W. 41ST ST.

7-ROOM, 2-story house, double garage, $65. Apply 1618 W. JEFFERSON ST.

6-ROOM mod. bungalow & garage. Excellent location. Close to car. $45. 3527 W. 59TH ST.

6-RM. duplex, $55. 4917 SECOND AVE. 2 bedrms., bkfst. rm., tile bath and sink, ½ blk. from Grand ave. car. Adults.

6-ROOM house, clean, good neighborhood, close to school. $45 mo. 860 W. 58TH ST., between Hoover and Vermont.

TO LET—HOUSES—
Unfurnished

South and Southwest

6 RMS., 3 bedrms., modern, clean, garage. $55. 3 car lines. Nr. Vermont & Vernon ave. 4605 ORCHARD AVE. GL. 1801.

5-RM. dble. new stucco, one of finest and best in So. West. 2 bedrms. Adults. $50 per mo. 4514 10TH AVE.

5-RM. mod. flat, $50. Upper or lower. 2 bedrooms & built in bed. Garage. 131 W. 41ST PL.

5 RMS. $50, red. fr. $65. New bung. Lge. yd. Gar. 3737 CIMARRON. EM. 8805.

5-RM. mod. bung., all built-in features. $40. 824 W. 107TH ST. MAin 5905.

5 ROOMS, gar., near car. $50. Newly dec. 5088 SECOND AVE.

5 RMS., 2 bedrms., real fireplace, garage. Adults. 2173 W. 31ST ST. 766998.

5 RMS., duplex, upper & lower, newly decorated, bkfst. nook, gar., between 2 car lines. 127 W. 51ST ST., $50. Adults. Inquire at 347 W. 50th st., or AX. 7827.

5-RM. very desirable, clean, airy, sunny, extra bed, beautiful grounds. Ph. Gar. F, M, V cars. 708 47th st.

5 RMS., ½ dbl. mod. bung., extra built-in bed and lot feat. 607 W. 60th st. at Fig. ½ blk. car & schl. $35. Ph. Faber 0318.

5-ROOM bungalow, $25 month. 1399 WEST 38TH ST. Call 10 a.m. till 4 p.m.

5-ROOM modern bungalow & garage. 601 W. SANTA BARBARA. Ph. VE. 2659.

5-ROOM mod. ½ double bungalow and garage. $45. 1539 W. 51ST PL.

5-RM. MOD. BUNG., ½ BLK. F CAR. GAR. $25. 973 W. 110TH ST.

5 RM. ½ dbl. stucco, gar. Water paid. $42.50. 5737 S. Manhattan Pl. UN. 1501

5-RM. new modern bungalow with gar. Reasonable. 6629 MADDEN AVE.

5-RM. ½ new dbl. bung., gar. $45. Blk. from 2 carlines. 900 W. 63 Pl. VE. 6366.

5 RMS. 1729 W. 52ND ST. Reduced to $35. Beaut. new, clean, sunny, hwd. firs. Ex. bd., closets, nook, range. VE. 4119.

5 ROOMS, $35. Mod., hdw. floors, built-in bed, ½ blk. Hoover car, 3 blocks from school. Water paid. 701-3 W. 63RD ST.

5 RMS. bkfst. nook, modern, water & gar. inc., $35. 338 W. 74TH. M car. Adults.

5 LGE. rms. hdw. dec. Auto. htr., Gd. loc. Only $20 per mo. 312½ E. 51ST.

5 RMS., modern, newly renovated. Garage. 141 W. 110TH ST. $18 mo. DR. 3579.

5 RMS., bath, rear, strictly mod. Tile sink. Adults. $30. 1443 W. VERNON.

5-RM. bung., $25, mod. furn. if desired. ½ blk. to Vermont ave. F car. 934 W. 76th.

$50—Beautiful 5 rms. and garage, tile, bit.-ins, hardwood floors, ½ blk. to F or M cars. 600 W. 62ND ST. TH. 7239.

MODERN stucco double bung. 4 rms. and gar., $40. 2058 W. 37TH PLACE.

NICE 3-rm. stucco, furn. or unfurn., close to stores & car. 1053 W. 51ST PL.

$45—5 ROOMS, garage. Apply Trust Dept., Security Trust & Savings Bank. FA. 2400.

$45—533-531 W. 55TH STREET. New 5-room double and garage.

2 NEW 4-rm. bungalows & gar., $35, $35. 587 W. 83RD ST. Call or Ph. TH. 2255.

1504 W. 51ST. IDEAL FOR FURN. MOD. ½ DOUBLE. RANGE. GAR. VE. 6332.

East and Southeast

7 RMS., 4 bedrooms, 4 porches, 7 min. from Broadway. 138 N. BOYLE.

5-ROOM bung., 2 bedrooms, near school & car. Reduced $32. 718 E. 43RD ST.

5 LARGE rms., within blk. of 3 cars. $30. JAPANESE PREFERRED. 910 E. 31 st.

4 LARGE rooms, bath, pantry, garage, fenced back yard for children, 1 block school & car line. $25. 133 EAST 54TH ST. Phone UNi. 3878.

4 RM. CLOSE TO SCHOOL AND CAR. NOT IN REAR. CHILDREN WELCOME. 3818 COMPTON AVE. 595302.

4 RM. duplex, mod. break. nook, extra bed, garage. $35. 1476½ E. 55TH ST.

4 LARGE rooms, new, gar., incl. Must be seen. $40. 816 E. 54TH ST.

4-RM. bath, ½ doub. bung., $30; with gar. $32.50. 158 E. 56TH ST. VE. 6836

3-RM. HOUSE IN REAR. 354 E. 41ST ST. $17.

3-RM. mod. bung. $25. With gar. $27. Nr. cars & business center. HU. 1368.

3 RMS. & BRKFST. NK., NR. PARK & CAR. ADULTS. 265 E. 49TH ST. $27.50

LARGE 4-room house with sleeping porch & gar. $45. 337 E. 27TH ST.

NEW 4-rm. mod., $22, near cars & stores. 3263½ E. 4TH ST. F car to Fresno st.

North and Northeast

9 SUNNY rooms, everything new. Choice location, 4 porches, beautiful views. 116 N. AVE. 66. Call OWNER. WA. 2167.

5-ROOM modern cottage, garage, large yard. 1779 ALBION ST., near school. Take N Bdwy. car to Ave. 18. $30. 768734.

FOUR large newly papered rooms, 3 blks. west of Wabash Theater on Euclid car. $32.50. 1033 GANAHL ST.

4 RMS., new stucco, 2 bedrooms, s.p. porch, & bath, base. gar. $35. 2618 Blimp...

2-STORY, 6 fine rooms, bath, 2 toilets, inst. hot water, garage. Unfurn. Will furnish. 1930 PORTIA ST. Ph. 58908.

$30, HIGHLAND Park, 3 & 4-rm. modern bungalows, up to the min., above the fog. Lawn, shrubs. 6902 York Blvd. GA. 0159.

NEW, 4 RMS. brk. nook, tile bath, hwd. firs. 1347 McDUFF ST. Holly. car.

TO LET—
Suburban and County

$45. FURNISHED suburban home. Garage. Flowers, trees, shrubs. Large grounds. 1500 ft. elevation. Northwest of Glendale. See owner at 305 Lakeshore Terrace, 2 blocks N. of First st. and 1 block W. of Glendale Blvd., Los Angeles.

TO LET—BEACH—
Resort and Mountain Property

3 RMS. furnished. 121 SURF ST. Bargain. $30 to man and wife. Apply Sunday. OCEAN PARK.

FOR RENT—Furnished canyon cottage. Sea view. Comfortable. 4 rms. Winter resort. $25 per mo. Phone GL. 1087.

TO LET—Write Long Beach Tent City for special winter rates. Beach housekeeping tent cottages. Clean; ideal for tourists.

TO LET—
Or Lease

Miscellaneous

GARAGE FOR LEASE—Fine location, downtown. 6000 sq. ft. 314 EAST 5TH ST. ME. 7856.

LARGE hall, 51x155, suit. club, lodge or light manufacture & store, 20x50. 18TH & FLOWER. HE. 5960.

GAR. under construction. Ideal storage site. Close in. So. West. AT. 5902.

Stores and Shops

STORES under construction in splendid business center, good for any line of bus. Rooms can be made to suit tenants. Don't overlook this opportunity. 6706 SO. NORMANDIE. 760-064.

NICE new market, splendid location, Vermont ave. No market near. For lease, reasonable, living rooms in rear if required. See OWNER & BUILDER, 4610 Budlong ave. Phone VErmont 7286.

LEASE—Fine store rooms, flourishing district, Lankershim & Victory Blvd. Drug store corner, $45. Notions or delicatessen, $30. Plumbing shop, $35. Call 6402 LANKERSHIM BLVD. WAsh. 1915.

2 NICE new stores, suit. for light lunches, delicatessen, confectionery, beauty parlor, millinery, shoe repairing, barber shop, auto park. Good loc. 3215 W. 1ST.

HOLLYWOOD BLVD., large room facing Holly. Blvd. Rent $40. Fine for hairdresser, corsetier or ladies' business. Address 6514 HOLLY. BLVD. ME. 7856.

ONE store 14x60 left, well located especially for automotive supplies. Rent reasonable. 223 WEST 16TH ST. Owner second floor.

FOR RENT, IN BEVERLY HILLS, 1 store 10x50 ft., 1 store 20x70 ft. Excellent Wilshire Blvd. location. $50 & $90. Owner. Mr. Masek. 1733 Wilshire. OX. 5414.

BARBERS, attention. Choice location for shop. Rent reasonable. 6613 W. WASHINGTON BLVD.

FOR RENT—Fine room for electric supplies or notion store. Only $50 per mo. Phone Rook & Banks. Montebello 218-W.

EXCELLENT location suitable for any retail bus. 5110 Melrose ave. Owner, Mr. Marder, apt. 306, Gaylord Apts. DU. 4000.

5-YEAR attractive lease on large modern store, at 530 W. First st. Good for several business. Ph. ME. 4979. OWNER.

STORE 20x150, situated at 220 South Broadway. Apply ROOM 412 COPP BUILDING, 218 South Broadway.

FINE store 54th & Van Ness on a wonderful corner. Next to Safeway Stores and real drug store. VE. 4236.

BARBER shop & beauty parlor comb., heater & booths, in fine loc.; West Adams, 1 block west of Vermont. Ph. HO. 6872.

STORE ON BROADWAY—
Low rent to responsible merchant. 304 Majestic Theater Bldg. TU. 3844.

10TH & Western ave., repair shop for lease or rent. Nr. West Coast Theater. EM. 9288.

NEW PUB. MKT., for lease, groc. side & veg. stand, Exc. loc., busy st. Must apk. Spanish, reas. rent. 2742 E. 4TH ST.

STORES all over city, for fine loc. call MR. BOOTHBY. WEstmore 5198. He will find what you want. 801 Venice Blvd. (16th.)

2 NEW STORES at La Crescenta. Good opening for shoe store, dry cleaning, grocery, market, etc. Cheap rent. DR. 0587.

$150. WILSHIRE BLVD. CORNER OF GALE. MARKET & STORES. WA. 8375.

STORES, GOOD LOCATION ANY LINE, $40. SEE THEM. 955 SO. GRAND AVE.

IDEAL cor. loca. 3 stores, suit. for drugs hdw., auto access. 8946 S. VERMONT.

STORE, 18x80, toilet, shower, etc.; fine new bldg. and loc. 4173 W. Washington. W car.

STORES for rent. 16x80 or 32x80. 6732 SUNSET at Highland.

NEAR Pico and Main. Store with display window. $30 mo. Call at 1308 SANTEE.

POOL RM., drugs, or what? Fine store. Busy blvd. Low rent. 7514 SO. PARK.

CORNER drug store, high class Catholic neighborhood. Phone owner, HO. 6872.

TO LET—
Or Lease

Stores and Shops

HOLLYWOOD BLVD. and VERMONT AVE. INTERSECTION, store, 15x65, with 16 ft. ceiling, close to corner, fine opening for any kind of live business. Will give good lease, 3 to 5 years, or rent by month. Wonderful future, at the crosstown corner. Big development now under way. See MR. HARPER, 4665 Hollywood Blvd. OLympia 3510.

ATTRACTIVE NEW STORE FOR RENT. Wilshire-Hollywood dist. Transfer corner. Good opportunity for beauty parlor, barber, candy store, shoe store, tailor, etc. Lowest rent in the city for high-class locality. 5702 MELROSE AVE., corner Larchmont Blvd. Agent on premises.

FOR STORES CALL WA. 1335.
Prices ranging from $60 month up and well located. Able to give few months free rent to responsible tenant.

FOR LEASE
WESTERN AVE. store in new brick building, close to SAFEWAY STORE and NEW WEST COAST THEATER, space 18x60.
VERY REASONABLE RATE.
Call OWNER, 1126 S. Western. EM. 3762

FOR SALE or rent—Boulevard fruit stall or barbecue. Living quarters. 80x150. Call 316 LISSNER BLDG.

FOR RENT—New Orleans Coffee Shop, good loc. 6754 SUNSET at Highland.

FOR LEASE, STORE, 14x60, MELROSE AVE. RENT $35. PH. MAin 2921.

ATTRACTIVE 20-ft. store at 732 S. Hill. See MR. DUNCAN, 730 S. Hill.

Offices and Desk Space

WE are in a position to offer a very desirable lease. Ground floor, financial district, space 12 or 24x15, furnished with mah. counter with private office. Discontinuing a branch office makes this excellent location now available. Call 740 S. SPRING ST., L. A. County Title Co.

DON'T BUY
WE RENT COMPLETE OFFICE OUTFITS. Desks, chairs, safes, files, everything, for your office. We charge very little. Rental applies on purchase.
211 W. 2ND. MAin 5082.

FOR RENT—Beautiful suite of offices, suitable for lawyers, doctors, contractors, or insurance company, furnished or unfurnished. Especially arranged. Beautiful carpets, decorating, and woodwork. Call TU. 5126.

HAVE FOR RENT OR SUBLEASE, ONE SMALL, ONE LARGE OFFICE ON SECOND FLOOR OF FIREPROOF BUILDING AT CORNER OF FOURTH & SPRING. RENT VERY CHEAP. TRinity 8548.

FOR RENT—A FEW GOOD OFFICES FOR IMMEDIATE OCCUPANCY. APPLY ROOM 404 SOUTHWEST BLDG., 130 S. BROADWAY.

GROUND floor offices, 1700 sq. ft. divided into 8 rooms, linoleum over cement floors. Rent reasonable, well located. 223 W. 16TH ST. Owner 2nd floor.

MAIL and phone service, $5 mo. Desk space or partitioned office furn. or unfurn. $15 to $30 mo. 260 MET. THEATER BLDG.

FOR LEASE—SUITE OF OFFICES ON 2ND FLOOR OF MARSH-STRONG BLDG. FACING STREET, ON LARGE LOBBY. PH. TRinity 1131, ASK FOR MR. AYERS.

BEAUTIFUL suite of offices, Van Nuys Bldg. Cheap. Two private and one reception room. See MILTON KAUFFMAN & CO., 407 Great Republic Bldg. TR. 9185.

LANE Mtg. Bldg. Adjoining retail, wholesale, financial districts. Most desirable daylight offices. Large or small area. MR. HOPKINS, Room 400. TR. 5601.

EDWARDS & WILDEY BLDG., 6th and Grand ave., unfurn. corner office, with joint use of reception rm., to responsible business concern. Phone FA. 2148.

$10—PRIVATE desk with phone and mail. $10. USE OF OFFICE WITH PHONE & MAIL SERVICE. 643 COTTON EXCH. BLDG., 106 W. 3RD.

$30 per month, new building, N.E. corner 20th & Figueroa st., suitable for doctors, dentists, contractors, insurance, etc. Immediate occupancy. Main 3308.

$35—457 NEW CHAMBER OF COMMERCE BLDG. PRIVATE DESKS, MAIL & PH. SERV. $10. MAIL & PHONE SERVICE.

DESIRABLE office or desk space with phone & stenography service if wanted. 700 BRYSON BLDG.

FOR RENT—Desk and phone, stenographer, typewriter and messenger calls. Pleasant office. 645 SAN FERNANDO BLDG.

OFFICES FOR RENT—2 adjoining rooms, furnished or unfurnished. Apply 1015 L. A. STOCK EXCH. BLDG., 639 S. Spring.

BEAUTIFULLY FURNISHED OFFICE AND LOBBY. 708 HOLLINGSWORTH BLDG. 6TH & HILL.

NATIONAL CITY BANK BLDG. IDEAL 4-RM. SUITE OR PART. WILL CONSIDER SELLING FURNISHINGS. TRin. 0081.

BEAUTIFULLY furn. office, 9th and F.; overlooking Pershing Sq. Price reasonable. Inquire 356 METRO. THEATER BLDG.

$10 $15 $25
Private desks, mail & telephone service. SPRING ARCADE BLDG., ROOM 701.

NATIONAL CITY BANK BLDG. Nicely furn. private office, use of reception room. Phone TU. 9063.

WILL share well furn. offices, stenog., phone with resp. party, refs. 628 STOCK EX. BLDG. M. C. IBERS.

OFFICE and loft space 7th near Grand ave. See HARRY G. HENLEY CO., 319 Brockman Bldg. TRinity 0326.

OFFICE SERVICE, $5 MO. & UP. ALSO DESK. 702 FINANCIAL CENTER BLDG., 7TH & SPRING.

FURNISHED office, phone, cheapest rent in city. 802 H. W. HELLMAN BLDG.

OFFICES for rent, reasonable, splendid location. 145 S. BROADWAY, Room 416.

OFFICES suitable for dentist for rent. Apply 311 PANTAGES BLDG. VA. 6596.

OWN 3 offices. Can use only 1. Will sell other 2 on rental basis. GL. 4605.

HOLLYWOOD—Furn. private office, reception rm. service. 711 GUARANTY BLDG.

FUR. office or desk space, phone free. Steno. service. 514 DOUGLAS BLDG.

BEAUT. LARGE OFFICE. MHGNY. FURN. & TELEPHONE. CALL VA. 8026.

DESIRABLE desk space in office opposite elevator. 629 STORY BLDG. 6th Bdwy.

OFFICE SPACE, ONE WHOLE ROOM, FURNISHED. 236 MERCH. NATL. BK. BLDG.

GROUND-floor desk space. 211 N. Broadway, opp. Hall of Records. TU. 2844.

$15 TO $50. Business offices. Williams, Rm. 207, cor. Washington and Crenshaw.

513 STORY BLDG., furn. private office, all conveniences. No real estate wanted.

DESK ROOM, OFFICE SPACE, REAS. RENT. 212 NEW CHAM. COM. BLDG.

$15.00 business offices. Good loc. Williams, Rm. 207. Cor. Wash. & Crenshaw.

FOR RENT—Furn. office. Call at 1121 Black Bldg. or phone MA. 4218.

1105 STORY BLDG., priv. suite, divide, ideal loc., arch't, atty., anything. VA. 2878.

354 S. SPRING, desk in a furnished and equipped real-estate office. RM. 712.

STORY Bldg., No. 222, desk, attractive office. $17.50.

DESIRABLE offices, 12th Floor Sun Bldg. 7th & Hill. $65 up. RM. 1210. TU. 4681.

DESIRABLE office space, $20, phone and typewriter. 229 I. W. Hellman Bldg.

"KEIM FOR OFFICES" anywhere. Telephone TUcker 3412. MEtpolts. 5783

Industrial and Business Pty.

25,000 SQ. FT. 227 N. Figueroa, running through to Fremont ave. Suitable for storage of 250 automobiles or for light manufacturing. Also 9600 sq. ft. Porter st., near Santa Fe, suitable light mfg. or storage. Owner, MR. BARBOUR. TR. 5551

5600 SQ. FT.
WAREHOUSE, FACTORY,
TEMPORARY, PERMANENT.
New, close in. Brick. Concrete. Spur.
Also
1100 sq. ft. in heart of city. WEst. 4441.

FOR LEASE—NEW 1-STORY BRICK BLDG. 40x110; ALLEY. CLOSE IN. TERM LEASE. $125 MO.
CENTRAL REALTY CO.
MAin 8922. 1208 Loew's State Bldg.

FOR LEASE—Between San Pedro and Central ave., nr. 7th st., 2 stores, in new 1-story brick building, each 25x102, alley in rear; very reasonable rental. See OWNER, 766 CERES AVE.

FOR LEASE—Ideal location for manufacturing. Lot 150x241 ft. on Fremont ave., near Valley Blvd. Alhambra. Warehouse, 30x48 ft. $50 mo. OWNER. 599968.

FOR LEASE—Lot corner on Lankershim Blvd., good for oil station or other business. DR. M. F. LORENZ, 408 Story Bldg. FA. 4180.

FOR LEASE—New, modern corner, factory bldg., 52nd and Malabar. $40. Also other factory bldgs., BRADSTREET MILLER, 5850 Santa Fe ave. DE. 3212.

VERMONT & 23rd, lot 116 ft., lease term of years. Suitable motion pictures, oil station, garage or other business. DR. 3535.

FOR LEASE—728 Wall & 629 San Julian st. FRANK TANDY, 300 So. Alvarado. DUnkirk 5939.

FACTORY or LIGHT MFG. BLDG., 4 room modern house in rear. WE. 3279.

FOR LEASE—CLOSE-IN corner on WASH. 62x125. 4817 W. WASH. EM. 4363.

LARGE auto parks, west side Figueroa, between 9th & 10th. OWNER, 769-840.

FOR rent or lease, building & large lot 65x110. 1500 S. SAN PEDRO.

Farming and Ranch Lands

TO LET—Well equip. small dairy & 5-rm. house, only $30. 4 good cows, Ford del. & milk route for sale cheap. GARDENA REALTY CO., Gardena 153.

FROSTLESS Fullerton dist., 8 ac., lease term yrs. responsible party, liberal terms. Plenty water. Plant lemons, oranges avocados. Address B, box 898, TIMES BRANCH.

RANCH 1 1-3 acres. 5-room house, furn. Gas, electricity, chicken shed, wells, elec. pump, fruit trees walnuts. 945 ROSECRANS AVE., Gardena. Ph. Gardena 711.

Poultry Ranches

RENT or lease, ½-acre ranch with 4-rm. mod. house. Will build chicken corral. 136th & Western. Apply 708 W. 97TH ST.

TO LET—FLATS, HOUSES, APTS.—With Furniture for Sale

FURN. for sale, & house for rent. $55. Best of furn., great bargain. Dealers. 1869 W. 12TH ST.

BARGAIN, 4-rm. flat, compl. furn. Piano. 593'21 eves. Sat. or Sun. No dealers.

$750 CASH takes 9 rms., furn. & lse. Inc. $120 & apt. Walk dist. 1305 W. 8 ST.

6 ROOMS, 2 baths, income $50 and own apartment. Wash. 2035.

6-RM. HOUSE with furn. for sale. Ideal home, rent reas. 2212 W. 8TH ST.

FURNITURE—HOUSEHOLD GOODS—For Sale, Exchange

HALF PRICE SALE.
New and Used
FURNITURE
Duofold bed, $20; ivory dresser, $10; ivory chiff., $10; ivory desks, $6.50; oak desks, $4.50; combination table, $6; 3-burner gas range, $10; 5-piece dining room set, leather seat chairs, $20.
GEO. W. DEWEY,
1053-55 S. Main. VAndike 9363.
4226-28 S. Vermont. VErmont 9061.
VERMONT STORE OPEN EVENINGS.

FURNITURE BUYERS ATTENTION.
Elegant home furnishings
To be sold piece by piece.
AT AUCTION
Tuesday, October 13th, 10 a.m.
727 N. CHEROKEE AVE.
C. H. O'CONNOR & SON, Auctioneers.
TR. 1061. WA. 8174.

FOR SALE—Am leaving town. Must sell my household furniture. Only used short time. Come and get it at your own price. Fine overstuffed davenport, chairs, also rugs, bedroom furniture. Very best. Apply today. 1332 12TH AVE.

4 TO 6 ROOMS FURNISHED
25 TO 50% SAVINGS
Including large selection of rugs, gas ranges, etc.
Our small down payment plan enables anyone needing furniture to buy at once.
COAST FURNITURE CO.,
881 South Figueroa St.

NOTHING DOWN
$1 or $2 weekly secures you either $50 or $100 worth of home furnishings. High-class furniture, rugs, lamps, glassware, dinner ware, art goods, mirrors, pictures.
COMPLETE HOME FURNISHERS
F. E. Conway Co., 2916-18-20 W. Pico.
OPEN EVENINGS.

2 MATCHED 9x12 Anglo Persian rugs, 12x16, Saxony, 9x12 & 11x15 high grade Wiltons, Sligh make bedrm. set, very fine reed breakfast set, 3-pc. mohair living-room set, unusual Japanese screen, baby grand piano, 7-pc. green bedrm. set, high grade, private home. 500 S. ARDMORE.

GOOD dresser, $12, Chiffonier, $10. Pair twin beds & springs, $10 for both. 5-pc. dining set, $15. French gray bedrm. set with bow-end bed, $45. Walnut bedrm. set with bow-end bed, $37.50. High oven gas range, $17.50. 8x10 rug, $10. 9x12, $12. Many other pieces. 922 W. 16TH ST., now Venice Blvd.

4-ROOM OUTFIT, $133.40.
INCLUDES DINING ROOM, BEDROOM, LIVING ROOM, HIGH OVEN RANGE; ALSO RUGS AT A PRICE. TERMS.
FRANKLIN FURNITURE CO.
OPEN EVENINGS. 918 W. 2ND. ST.

USED only short time, beautiful 3-piece overstuffed set, walnut dining & bedroom set, Wilton rugs, lamps, complete furnishings of 4-room flat to be sold. Call any time.
Dealer, 2121 3RD AVE.
Auctioneers do not call.

SACRIFICE—Scotch chenille, 12x15 and matched Wilton rugs, 9x12, solid mah. din. table, 6 chairs & buffet mohair davenport, baby grand piano, Hoover vacuum, mah. rocker & chair. Make offer. 873 VINE ST.

SETS of 6 English carved oak & Spanish rose carved chairs, harp base, card tables. D. L. cherry table, Sheraton sideboard, Hepplewhite chest drawers, etc. OLIVER'S PERIOD FURNITURE 225 S. WESTERN.

PHONE YOUR WANT-ADS TO THE TIMES. NO CREDIT ARRANGEMENT NECESSARY. COURTEOUS, EXPERIENCED AD-TAKERS, DAY AND NIGHT, WILL HELP YOU WITH YOUR COPY IF DESIRED. MEtropolitan 0700.

ALL contents of handsome home, one complete bedroom set, French enamel, cost $1800, price $900. Large and small. Choice Navajo and oriental rugs. Seen by appointment only. WA. 6658.

GAS RANGES
GUARANT. REBUILT RANGES $10 UP. VERMONT STOVE & RANGE WKS. 2701 S. VERMONT AV. BE. 1044. Open eves.

FURNITURE, RUGS, FORCED SACRIFICE. $10. 40-pound mattress, $4.95. $7.25 Simmons steel bed, springs, $3.45. $22.50 bow foot bed, $9.95. WESTERN DEPT. STORE, 225 S. Brdwy.

BEAUT. new velour overstuffed set, Chinese rug. 12x19, bkfst. rm. set, beaut. Jap screen, unusual Louis XVI carved dining set in ivory, other furn. for sale. 500 5TH AVE.

COMPLETE furnishings of my home, 3-pc. liv.-rm., wal. din., 2 wal. bedrm. suites, odd chairs, tables and davenport. 3520 W. 59TH PL.

USED furniture for every rm., now at economy prices in Barker Bros. bargain basement. 716-738 S. Broadway. Liberal credit terms.

BREAKING up home, a few choice pieces left, including bedrm., furn., rugs, range and ice box. 1907½ WHITLEY AVE. GL. 9368.

VACUUM cleaner, standard makes, General Electric motor, never used, in original package. Cost $60. Sac. $25. 2011 W. 15TH ST.

PRIVATE party, Beverly Hills will sacrifice several beautiful Chinese and Oriental rugs, large tapestry and 3 floor lamps. OX. 3855.

SACRIFICE 7-pc. wal. din. set, $50. 3-pc. mohair o'stuf. set, $95. Windsor hand decorated bkfst. set, cheap. 9x12 rugs, $15. 3507 W. Washington. Cor. 5th ave.

GAS ranges, new high ovens, $27.50. Low ovens, $15. Rebuilt stoves, $8 up. All makes stoves and ranges repaired. 3023 S. VERMONT. Open evenings. BE. 6221.

COMPLETE furnishings of my home, 3-pc. liv.-rm., wal. din., 2 wal. bedrm. suites, odd chairs, tables and davenport. 3520 W. 59TH PL.

$5 GOOD used rugs, all sizes & kinds, highest quality Wiltons, Saxony, velvets, Axminsters & body Brussels, room size, $10 & up. Save more than ½. 922 W. 16TH.

FURNITURE FOR SALE
1414 S. WILTON PLACE.
No dealers or auctioneers.

FURN., 5-rm. bung., French gray bedrm. suite, overstuf. set, library din. table, Wilt. rug, etc. 3322 Berkeley. 592233.

5 ROOMS of modern furniture. Leaving city, must sacrifice. AT. 2377 or DU. 8698. No dealers.

FURNISHINGS of Hollywood home, by the piece. Overstuffed set, rugs, drapes, dishes, etc. 1781 ORANGE DR.

CHAIRS—WE RENT FOLDING CHAIRS, TABLES, DISHES, COTS, DESKS. LOU SKEELS, 1914 S. MAIN ST. WE. 6105.

FURNITURE—$60 Duofold davenport with mattress, $25; 2 rockers; all three for $50. Never used. 1784 W. 37TH PLACE.

BEAUTIFUL 9x12 Chinese rug, at a great bargain. Must be seen to be appreciated. Hurry. 922 W. 16th st. Now Venice Blvd.

REDUCED FROM $5500 TO $3500. HAND CARVED TUDOR GOTHIC DINING SET. ARGYLE 1901. HOlly. 5687.

1 BED complete, 1 refrigerator, 1 gas heating stove, ironing board, sewing machine. 1263½ W. VERNON.

WANTED—Oriental rugs, top prices paid. Markwell & Co., 302 Citizens' Natl. Bank. VAndike 8092. TUcker 8859.

HERMAN'S EXPANSION SALE
Fancy silk pillows $4.95
BEacon 2418. 1080 WEST WASHINGTON

BED, coil spring and floss matt., $15. 9x9 rug, $6.00, and other things, very cheap. 5726 FOUNTAIN AVE.

COLONIAL antique mahogany high boy, 180 years old. 4719½ BEVERLY BLVD. HE. 6581.

DINING room set mahogany $50. Also phonograph, rug, etc. Cheap. 424½ N. KINGSLEY DRIVE.

FOR SALE—Chevrolet truck. Furniture body. 1923. Need the money. $450. 3872 S. WESTERN AVE.

HOUSEHOLD goods, good quality. Call Sunday only. 315 W. 59TH PLACE.

THOR washing machine, large size. $75. Must sell, going East. 345 W. 79TH ST.

MOHAIR set, 3 pieces. A SNAP! 3040 SOMERSET DRIVE. EM. 0606.

LIVING-room mohair set. A REAL BUY. 408 W. 55TH ST.

GAS range. (Jewel Clark) cheap. 6915 LEXINGTON AVE.

SACRIFICE Victrola, Wilton rug, davenport, gas range, refrigerator, etc. 2625 W. 11.

AB GAS range, $15; 9x12 Axm. rug, $8. Call 300 S. VENDOME ST. DR. 1988.

2 MAHOGANY BEDROOM SUITES. NO DEALERS. 923 S. MARIPOSA AVE.

FOR SALE—Rugs and furniture. Ph. BE. 4053. 1036 W. 23RD ST.

HOUSEHOLD furniture, rugs, piece or lot. 2948 Belvedere Dr. bet. Adams & Jefferson.

CHENELLE rug, 18x23, taupe. 720 BEDFORD DR., Beverly Hills.

OVERSTUFFED set, new, 3-piece mohair. Will sacrifice. 1160 Waltrridge WH. 8087.

FURNITURE—HOUSEHOLD GOODS—For Sale, Exchange

Furniture, Household Goods at Auction

AUCTION
SATURDAY, OCT. 10TH,
10 a.m., continuing all day,
3213 S. MAIN ST.
BIG SALE. BIG CROWD. BIG DAY.
Furniture, furnishings and rugs of every description consigned to be sold at public auction.
This is a partial list: 25 dining-room sets in period and other styles; 10 living-room sets, upholstered in velour, mohair and cane; dressers and chiffoniers, davenports, sewing machines, pianos, phonographs, parlor and bridge lamps, davenport tables, gas ranges, bric-a-brac, dishes, utensils, ice boxes, beds, springs and mattresses, an abundance of bedding and linens, bedroom sets in ivory, gray and walnut and beautiful selection of rugs.
DAN FELDMAN SELLS IT.
PACIFIC AUCTION HOUSE,
Main st. cor. 33rd., nr. Pac. S. W. Bank.

FURNITURE—HOUSEHOLD GOODS—Wanted

WANTED—FOR CASH, FURNITURE AND HOME FURNISHINGS IN ANY QUANTITY UP TO $50,000, ALSO Antiques, Art Pieces, Oriental and Domestic Rugs, Silverware, Draperies, Musical Instruments, etc. WE ALSO SELL ON COMMISSION AT AUCTION AND ADVANCE CASH ON CONSIGNMENTS. H. P. BALL CO., 162 W. Pico st. WE. 6384.

WANTED, FOR SPOT CASH!
FURNITURE & FURNISHINGS IN ANY QUANTITY. WILL PAY MORE MONEY AND REMOVE AT YOUR CONVENIENCE. CALL SECURITY AUCTION HOUSE.
HUmboldt 4655.

YOU want to sell your furniture. We want to buy. We pay cash at top market prices, and take it away—no trouble to you.
COL. C. F. CALHOUN & CO.
Auctioneer, Inc. AXridge 2889.

DON'T SELL
your furniture until you see me. I will pay more for it and remove it at your convenience.
Call HUmbolt 4317.

THE BARAK AUCTION HOUSE
Will pay highest cash price for your furniture, rugs and linen, any amount. Call HU. 6149. Eve. and Sun., AN. 8058

THE Southwest Auction House is paying more for used furniture than anyone else in the city. To be convinced call HUmbolt 0198.

WANTED—Complete furnishings of 6 rms., or any part for cash. Phone MRS. NASH, WE. 5491.

USED household and office furn., highest cash price paid or exch. F. M. Dubig Fur. Co. 322 E. 7th st. TR. 8459.

WANTED—Furniture and furnishings of every description for spot cash.
LEWIS S. HART. TR. 2981.

USED stoves, furniture and household goods, taken in exchange on new goods. OVERELL'S, 7th and Main. TR. 7351.

GET the highest cash price for your furniture and furnishings, any quantity. Call DWIGHT, HOlly. 5715.

HIGHEST prevailing prices paid for furniture. Let us figure. PEERLESS AUCTION HOUSE, 603 N. Western. GL. 4001.

WANTED—Privately for cash, fine furniture of a complete home, including linen, drapes and silverware. WE. 6881.

LIV., din. & bedrm. set, rugs, range, piano, phonograph, bedding, furnishings, comp. home. Cash. BE. 3028. Eve. 766265.

IF you want to sell your furniture and get the highest cash price call HENRY, Holly. 0636.

PRIVATELY, comp. furn. Hollywood-Wilshire home. Rugs, linens, silverware, etc. Good individ. pcs. considered. GR. 7249.

PARTY desires to purchase complete furnishings of a private home. TH. 7995.

CALL WE. 5371. Will buy your furn., rugs and linens. High prices.

NEED furnishings, for 6-unit court, 38 apts., single pcs. or household. MA. 6183

CASH FOR YOUR FURNITURE.
PRIVATE PARTY. CALL TH. 2154.

WANTED—LIV. DIN. & BEDROOM URNS. RUGS, LINENS, DISHES. 762456. Private.

NEED rugs, linen, furn., for big apt. Any amt. I pay more. Please call AN. 8705.

WANT complete furnishings, several homes, pay cash. AX. 3889. Eve. VE. 3370.

CASH FOR YOUR FURNITURE.
PRIVATE PARTY. CALL HU. 0260.

RENTING 6-rm. house need high-grade furn. by 15th. Consider sep. pcs. 767804.

LADY desires to purchase for cash furn., rugs, of private home. TH. 0538.

MORE MONEY FOR USED FURNITURE. CONSIDER ANY AMOUNT. CALL 52251.

CALL TH. 0684. I need rugs, furn. and bedding. Cash. No dealers.

CALL AX. 5256 for best cash price on furniture, rugs, linens. Any amt.

WANTED—Haag electric washer, 2nd-hand, for cash. 5156 La Vista Court, Hollyw'd.

CALL DR. 4166. I need furn. & rugs. 25% more than dealers, any amt. Cash.

MUSICAL INSTRUMENTS—For Sale and Exchange

PIANOS, one flight up on the elevator, cost you less to rent or buy than elsewhere. We have about 20 good used upright pianos some as low as $85, $100, $129; several players with rolls & bench free at $185, $200, $240. Baby grands, used slightly, $295 up; $10 delivers any of these pianos, monthly payments as low as $5. Buy at the UPSTAIRS PIANO STORE & save, 605 W. 7th st. at Grand, over the bank. Open day and night.

PRIVATE PARTY WILL SACRIFICE FOR CASH.
Beautiful new Kimball grand. Brown mahogany case, tone unsurpassed. Used only 3 months. Cost $1075. Wonderful bargain for one who wants high grade piano. May be seen at 317 S. NEW HAMPSHIRE.

ANY woman will be proud to own one of these brand new dainty little Baby Grand Pianos—a real bargain at $355, and such easy terms—$25 cash; two years to pay balance. Only a few more, so get in early. THE MAY CO., Music Section, 4th Floor.

BAND instrument bargains. Final week of 20th Anniversary sale. Sample and traded-in instruments less than half. Saxophones as low as $38; cornets $28 up; trumpets $15 up. Ask for complete list. Easy terms. Open nights. PLATT, 620 S. BRDWY.

PIANOS, used Hobart M. Cable, $165. Kingsbury $125. Story & Clark $195, and many other good used pianos & players. Sold on terms as low as $5 per month. Buy at the UPSTAIRS PIANO STORE and save. 605 W. 7th St., at Grand over the bank. Open day and night.

PIANOS—Snaps, Steinway, $275, rent $3 mo., Knabe, $205, rent $3 mo. Chickering, $125, rent $2 mo.; Kimball, $185, rent, $1.50 mo.; all used. Rent can apply on buy later. Pac. Coast Piano co., 815 W. 7TH ST., near Figueroa. Open evenings, till 9. Phone MEtrop. 3449.

PIANO—$165 buys beautiful bungalow player piano; satin finish, brown mahg. case (like new.) Library of rolls and duet bench. Terms, $8 cash, $8 a month, no cartage charge. Or will rent to responsible party. WURLITZER, 814 S. Bdwy. Open evenings until 9 o'clock. FAber 4640.

BABY GRAND PIANOS RENTED—
$4 per mo. New and used models. All rent can apply on purchase of any piano in stock later if you decide to buy. Open eves. PAC. COAST PIANO CO., 815 W. 7th st., nr. Figueroa. Ph. ME. 3449.

STEINWAY GRAND PIANO
Beautiful mahogany satin finish, medium size, in splendid condition, exquisite tone. Priced very low for quick sale. May be seen at WESTLAKE BRANCH. THE BIRKEL MUSIC CO., 2402 W. 7TH.

LAST CHANCE this week to buy such world-famous pianos as A. B. Chase, Kranich & Bach, Kimball, Cable-Nelson, Lester, Francis Bacon and others at 15 to 50% discount. Easy terms. Open nights. PLATT, 620 S. Brdwy.

FINAL week of Platt's twentieth anniversary sale, brand new, world-famous uprights, players, grands and reproducing pianos selling at 15% to 50% OFF. Easy terms as usual. Open nights. PLATT, 620 S. Brdwy.

NEW Console radio-phonograph combination, complete with tubes, batteries, etc. Regular $198.50 value, reduced to $124.50. Easy terms. Open nights. PLATT, 620 S. Brdwy.

PIANOS—Used Steinway, $195; Kimball, $180; Chickering, $127; Steinway, vertigrand, $440; Knabe, $335. Terms as low as $5 down, $1 per week. DANZ, 105 N. Spring st. Open eves. till 9.

A BEAUTIFUL, plain case, Colonial design, figured walnut Brinkerhoff Upright, carefully used; will sell to quick buyer for $275. Easy terms, if desired. THE MAY CO., Music Section, 4th Floor.

GENUINE VICTROLAS, regular $125, and $150 models, reduced to $49. Twelve record selections included. $5 cash and $5 mo. Hurry as sale ends this week. Open nights. PLATT, 620 S. BRDWY.

PIANOS RENTED—
1 mo. or longer, Emerson, $3. Chickering, $4; Steinway, $5; phono., $2 up. Grand pianos, $10. MUSICAL INSTRUMENT STORAGE, 437 S. Hill.

AN UNUSUAL BARGAIN—famous, old reliable Chickering Upright, used but still in good condition. A fine piano for practice—only $207.50. Easy terms. THE MAY CO., Music Section, 4th Floor.

STEINWAY piano, bungalow size, used, $225 STORAGE, 437 S. Hill.

KNABE, practice piano, $95. HEINE PIANO CO., 110 S. Spring st.

KNABE, practice piano, $185, for rent, $3 mo. DANZ, 105 N. Spring. Open eves.

STEINWAY practice piano, $90. HEINE PIANO CO., 110 S. Spring st.

CHICKERING, small size, $85. Mrs. Ford's piano in storage. 437 S. HILL.

CHICKERING grand piano, brown mah. $550, might rent. Storage. 437 S. HILL.

PIANO, nice practice, $70; pay $1 per wk. DANZ, 105 N. Spring. Open eves. till 9.

COLUMBIA GRAFANOLA (oak) $40, also records. 3906 S. WESTERN.

FOR RENT—Royal upright piano, reasonable. 708 W. 9TH ST.

PIANO, nice upright, $67. Used. Mr. Weser, piano in storage. 437 S. HILL.

NEW grand piano, need cash. 2940½ LEEWARD AVE. DU. 6243.

SONORA phonograph and records. Phone Garfield 0165.

TO LET—$2.50 monthly. Starr piano. 1418 N. BENTON WAY. Sun. evenings.

MUSICAL INSTRUMENTS—For Sale and Exchange

A SMALL PAYMENT DOWN
and $10 or $15 a month
WILL PUT
A PLAYER PIANO
In Your Home,
and players of reputable make!
MAY WE EXPLAIN OUR CONVENIENT PURCHASE PLAN TO YOU?
BIRKEL MUSIC CO.
446-48 S. Broadway.
Westlake Branch.
2402 W. 7th st.

PIANO—$775 buys very attractive little apartment grand reproducing piano (like new) electrically operated. Satin finish, brown mahg. case; deep, sweet, mellow tone. Action easy for hand playing; library of rolls & duet bench. Terms, $10 cash, $10 a month to responsible party. If you want a real bargain act quickly. WURLITZER, 814 S. Bdwy. Open evenings until 9 o'clock. FAber 4640.

STEINWAY, Knabe, Chickering, Emerson, Chase, Kranich & Bach—and scores of other good makes. Rents as low as $1, $2 and $3 month. Prices start at $25, $50 and $75, up to $2300. Rents can apply on buy later. Attend the Big Clearance of Storage Pianos. Pac. Coast Piano Co., 815 W. 7th st., near Figueroa. Open eves. till 9. Phone ME. 3449.

PIANOS RENTED.
Rent a new or used piano.
Upright ....$2 a month and up.
Player ....$4 a month and up.
Baby Grands ......$8 a month and up.
All rent can be applied on purchase later if desired.
WURLITZER, 814 S. Bdwy. Open eves. FAber 4640.

PIANO—$98 buys dainty little bungalow (used) upright piano, mahg. case. Has sweet, mellow tone. Terms, $5 cash, $5 a month. No cartage charge. Will rent to responsible party. Act quickly if you want a real bargain. WURLITZER, 814 S. Bdwy. Open evenings until 9 o'clock. FAber 4640.

BRAND new, beautiful Louis XV design console model phonograph; handsomely finished case, full nickel plated metal parts, complete with four record albums, ample space for radio installation. Formerly $122. Only ten left to sell at $69 each. Pay $5 cash and $3 month. THE MAY CO., Music Section, 4th Floor.

SAXOPHONE BARGAINS. C-melody saxophones, $70, $75, $90. Also saxophones $80, $95, all standard makes. Imported French Boehms system clarinet outfit, $50. A big stock of all kinds of band and orchestra instruments at a saving of 25 to 50%. SOUTHERN CALIFORNIA MUSIC CO., 806 S. Broadway.

DUO-ART reproducing grand piano, beautiful mahogany encasement, satin finish, at the low price of $1750. Terms to suit. WESTLAKE BRANCH.
BIRKEL MUSIC COMPANY,
2402 West Seventh street.

PIANOS RENTED—Uprights, grands, players. Reasonable rates, rent applied on purchase if you decide to buy. Southern California Music Company, 806 So. Brdwy. 332 S. BRDWY., 2 stores.

UKULELES $1.49, Banjo Ukes $2.39, Violin Outfits $9.95 and many other Anniversary Sale bargains in stringed instruments. Open nights. PLATT, 620 S. Broadway.

RENTING fine pianos by the month or longer, money paid in rent applied on purchase later, free delivery arrangement. HEINE PIANO CO., 110 S. Spring st.

CONSOLE phonograph, brand new, handsome case, ample space for radio equipment, only $39. $3 cash and $1 wk. Open nights. PLATT, 620 S. BDWY.

SEE this used Newton upright, like new. It will sell in a hurry at $198. Easy terms. Open nights. PLATT, 620 S. Broadway.

ONLY $150 for this extra fine used Linderman & Son 88-note player piano; good condition, pay $1.50 wk. Open nights. PLATT, 620 S. Brdwy.

SAXOPHONES, brand new "professional" C melody and alto models, complete with case for $64.75. Easy terms. Open nights. PLATT, 620 S. BRDWY.

$125 BUYS player piano with 100 rolls, bench and lamp. Pay $5 month. Open eves. till 9. PAC. COAST PIANO CO., 815 W. 7th. Nr. Figueroa st. ME. 3449.

BEAUTIFUL Lester grand, used but a short time, wonderful value on terms to suit for $625. Open nights. PLATT, 620 S. BRDWY.

BABY grand piano, sweet, full, rich tone. Was $1000! now $445. Very easy terms. Open Nights. PAC. COAST PIANO CO., 815 W. 7th st., near Figueroa st.

WORLD-famous A. B. Chase upright, used but in perfect condition; best "buy" in city. Only $248. Easy terms. Open nights. PLATT, 620 S. BRDWY.

PIANOS rented, $2 mo. up., players, $4 mo. up, baby grands, $5 mo. up. Rent can apply on buy later. DANZ, 105 N. Spring st., at 1st. Open eves. till 9.

EXTRA special bargain. Fine Kimball grand like new, beautiful tone, reduced to $625. Very easy terms. Open nights. PLATT, 620 S. BRDWY.

USED Steinway Upright, the ideal piano for music student; a good "buy" at $387. Terms to suit. THE MAY CO., Music Section, 4th Floor.

A PERFECTLY good Autola 88-note player piano, excellent condition, a bargain for $165. Terms to suit. Open nights. PLATT, 620 S. BRDWY.

PLATT upright piano, good as new, special this week for $268. Long time to pay. Open nights. PLATT, 620 S. Brdwy.

PLAYER piano, new, spec. today $283, incl. rolls, bench, free deliv. Terms $10 per mo. Home Piano Co., 110 S. Spring st.

PIANO—Factory's warehouse bargains. New & used. Big stock varieties. See them. Terms like rent. 1028 S. GRAND.

FOR RENT—PIANOS—
$3 per month.
TAILOR, 912 S. Hill. FAber 0127.

FOR rent, following makes pianos, Steinway, Knabe, Chickering, Kimball, Vose, Hardman, $1 mo. up. Danz, 105 N. Sprg.

PARTY leaving city must sell a player piano, "Mason," and a phonograph table. Cash. 1623 W. ADAMS ST.

MELVILLE CLARK,
New Grand Piano, Priv. Owner.
DU. 2083.

CHICKERING upr., small size, splendid buy. $190. Heine Piano Co., 110 S. Spring st.

PLAYER, mah., $135, used, 65 rolls, cost $800. MUSIC STORAGE, 437 S. Hill.

SMALL upright piano. C melody saxophone. Cheap for cash. 1232 S. UNION.

BRUNSWICK, Sonora, Victrola, Consoles, $35 each. Records. 437 S. HILL.

PLAYER PIANO with 40 ROLLS. COST $850. YOURS for $285 cash. BR. 1022.

EDISON, Brunswick, Victrola, upright, 73 records, $25 each. Storage, 437 S. HILL.

STEINWAY practice piano, $195. Pay $3 per mo. DANZ, 105 N. Spring. Open eves.

MUST sacrifice my beaut. mahog. grand piano. Make offer. DR. 8191.

VIOLIN with all accessories for sale. Call EM. 1614. Tues., Wed. or Fri. after 6.

EQUITY in new Cable player piano. 1100 S. EUCLID AVE.

FOR sale, piano, $110. Very good condition. Fitzroy 0107.

MUSICAL INSTRUMENTS—Wanted

WANTED AT ONCE—
Will pay cash for (used) Steinway, Chickering Knabe or Mason and Hamlin grand piano. State age, case and where used. Address V, box 415, TIMES BRANCH.

WILL pay from $50 to $300 spot cash for your piano, any make or condition. Apply 932 S. HILL. Phone TR. 2393.

CASH—for pianos, wrecks bought, piano tuning. CAL. PIANO SUPPLY CO., EM. 0174.

WILL pay cash for a used piano or player, or trade you a fine radio or phonograph. Phone VAndike 0256.

MACHINERY, ALL KINDS—For Sale and Exchange

PIPE—PIPE—PIPE—Remanufactured.
10,000 ft. 2" O.D. casing at........$9.00
12,000 ft. 2 1-4" O.D. casing at....$13.00
5000 ft. 3" O.D. casing $18.50
15,000 ft. 3 1-4" O.D. casing at....$20.00
4000 ft. 3½" O.D. casing at $22.00
5000 ft. 4" O.D. casing at........$28.50
We have large assortment of other sizes in Standard Pipe and Fittings. Write us for your requirements on anything in the pipe line.
SANTA FE PIPE & SUPPLY CO.
500 Santa Fe ave. TUcker 6548.

COMPLETE PUMPING PLANT and distributing system at the Hazelhurst Tract, Lankershim. Automatic compensating 20-h.p. motor. Bean pump, No. 8, 200 gals. per min. Tower-house, tank, 1435 ft. 4-in. cast-iron pipe, 875 ft. 2-in., 260 ft. 6-in. Make us an offer. Call W. H. DIMMICK, 726 Rives-Strong Bldg. TRinity 0901.

AIR COMPRESSORS,
PAINT SPRAY OUTFITS,
ELECTRIC MOTORS,
USED EQUIPMENT.
LOW PRICES, TERMS IF DESIRED.
UNITED STATES AIR COMPRESSOR CO.
1726 S. FLOWER ST. WEstmore 4381.

FOR SALE, cheap, 6-ft. Brener concrete mixer, pneumatic tires, coupling for Ford. Wheel barrows, light trailer, shovels. Complete outfit ready for busi. 590677. 989 EDGECLIFF DR.

IRON WORKING, woodworking and pumping machinery at right prices.
409-11 E. 3rd St., Los Angeles.
SHAW-PALMER-BAKEWELL CO.
MEtropolitan 2396. VAndike 4646.

STEEL TANKS—42-in.x12-ft.; 42-in.x14-ft. 60-in.x8-ft.; jacketed 6-ft.x6-ft.; 6-ft.x16-ft.; 8-ft.x12-ft. Two 8x23, 8x20, 8x33; other sizes. R. KELLY, 557 Mission Rd. ANgelus 1625.

FILTER presses, new and 2nd-hand tanks, air compressors, centrifugal baskets, Ball mill and chemical plant equipment. KOHLER, 1013 E. 8th st. FAber 0190.

FOR SALE—1 five-eighths-inch, Wells screw machine, with automatic self opening die head all in 1st class condition. 700 N. MAIN ST.

ELECTRIC MOTORS, bought, sold, rented, repaired. NORTON & NORTON, 1375 N. Broadway. CA. 0484.

CURTIS AIR COMPRESSORS,
CLIMAX-CUSHMAN ENGINES.
COAST MCHY. CO., 464 E. 3RD ST.

MACHINERY, ALL KINDS—For Sale and Exchange

2—50 H.P. Locomotive Type Boilers, complete with fittings and stacks. New.
2—50 H.P. Locomotive Type Boilers, complete with fittings & stacks. 2nd hand.
1—20x12x16 Laidlaw Dunn Gordon Compressor, 2nd hand.
1—12x8x12 Gardner Compressor. Nearly new.
1—16x26x14x8 1-4x16 OSSC Chicago Pneumatic Compressor. Nearly new.
1—1 5-8x6 Gardner Rix Vertical Booster Compressor. Nearly new.
1—D120 Braun Intercooler. Nearly new.
1—E120 Braun ETS Horizontal Gas Intercooler. Nearly new.
1—3000 bbl. Steel Tank. New.
820' 7"—4¾" 15 Skrutite Screen—80 mesh. Never used.
Attractive prices. Equipment located on Signal Hill. O. D. KNIGHT, 518 Mission Theater Bldg., Long Beach.

AUTO press, 11x17, self-feeder, excellent condition, motor and belt, all hooked up and running. Must move before the 15th. A reasonable offer buys it. ECONOMY PRINTING CO., 224 S. Spring

TO RENT—Machine shop with lathes, drill, Miller, etc., or will sell. Address L, box 35, TIMES OFFICE.

USED MACHINE TOOLS—
Metal working, special low prices. HICKS MACHINERY, 242 Central ave.

MACHINERY, ALL KINDS—Wanted

WANTED—2 sanding machines with or without power plant. Describe fully in first letter for quick sale. Address K, box 106, TIMES OFFICE.

FARM mchy., garden tractors & tools, Scotty's Place. 226 N. L. A. St. MA. 3326.

MISCELLANEOUS—For Sale

ANTIQUES—Forced to sell old ivory carvings of "The Last Supper" by "Rogeau Depose," worth thousands. Call WEstmore 2381, Station No. 10. Hours 8 to 5 p.m., for information.

$1400 Vanderbilt News units, paid $100 share, will sell as many as wanted or trade for first payment on lot in Hollywood or Santa Monica. Box 152, TIMES OFFICE, Pasadena.

BUTCHERS' SUPPLIES
Refrigerators, display cases, meat blocks, cutting tables, etc. SOUTHWESTERN BUTCHERS' SUPPLY CO., 310 E. 7TH.

SPECIAL BARGAINS in new and used tires. All standard makes. Guaranteed.
WYNN'S TIRE & RUBBER CO.,
1211-13 South Hope st.

WHITE Polar Bear rug, size 9 ft. 3 in. in length, beautifully mounted, value $650. Sell $300. 505 E. 7TH ST., nr. San Pedro.

STOVE repairing, furnace, chimney, fireplace and oil burner work: ROBERT CAMPBELL, stove man. AX. 6610.

FOR SALE—Diamonds, jewelry and other personal property. Nothing but bargains. MARKWELL & CO., 302 Ct. Bk. Bldg.

MEAT MARKET, completely equip. $350 DOWN, bal. easy payments KING, 600 S. LOS ANGELES ST. ME. 3235.

GAS ranges (new) white enamel. Nationally adv. Slight imperfections. Barg. Apply warehouse, 923 E. 3RD.

FOR SALE—Beautiful Cluny lace and eyelet embroidered linen table cover for circular table. Call MRS. CLARK, 73860.

SODA fountain & fixt., cigar and candy cases & jars, tables & benches for 4 bths. Victrola, girl's bike, san. couch. VE. 5181.

FOR SALE or rent, invalid chairs, professional Sup. Co., 809 S. Hill. TU. 1245.

FERTILIZER, cow, screened, 8 sacks, $5. ACME FERTILIZER CO. UN. 3182.

MEXICAN ARTS & CRAFTS SHOP. Wholesale and retail. 815 W. 7TH ST.

EVERYTHING FOR YOUR BUILDING. WHITING-MEAD CO., 401-423 E. 9th.

AUTOMATIC hot water heater, small down pay. Bal. easy. mo. TU. 1905. VA. 3850.

FERTILIZER, COW, 100% PURE—7 100-LB. SACKS, $4.50. OL. 1214.

INVALID'S wheel chairs, sale or rent. SKEEL'S, 1914 S. Main. WEstmore 6105.

FOR sale, practically new. HOOVER. PR. $30. 6375 CIMARRON ST.

GAS ranges, manufacturer samples. BEST BUYS in L. A. Apply 923 E. 3rd st.

3-FT. CIGAR case, $25. READ GROCERY, 1923 Norwood. BE. 7161.

Office and Store Equipment

CLOSING OUT OUR SURPLUS FIXTURES
CASH REGISTERS
Reg. $350, Natl. mah. $99 ring up. $150. Reg. National mahogany adding register, $150; Reg. $350 Natl. brass, $9.90 ring up. $125. Reg. $850, $99.90 ring up, National, oak finish, 3 totals, with slip stamp, $400.
TYPEWRITERS
2 Underwoods, $25 each. Burroughs adding machine, $90; Edison Dictaphone, complete, $75; Addressograph, $30; filing cabinets, scales, tables, mimeograph, hand trucks and other fixtures at ridiculously low prices.
SUGARMAN & GREENBERG, Inc.
109 E. 4th St.

TEN OFFICES OF
OAK AND MAHOGANY FURNITURE, CONSISTING OF ROLL-TOP AND FLAT-TOP DESKS ALL SIZES, TYPEWRITER DESKS, TABLES, CHAIRS AND OFFICE ACCESSORIES. TO BE SOLD AT VERY LOWEST PRICES. INQUIRE 321 I. W. HELLMAN BLDG. 124 W. 4TH ST.

COMPLETE OFFICE EQUIPMENT
"LOW RENT DISTRICT" PRICES.
COR. 4TH & LOS ANGELES STS.

STORE fixtures, showcases, soda fountains, meat boxes and cases. Rebuilt cash registers and scales. Entire floor of used goods. Easy terms.
WESTERN SHOWCASE & FIXTURE CO.
517-519 E. 9th st. Near Wall.

USED FIXTURE BARGAINS.
Cash registers, computing scales, popcorn machines, store fixtures, all kinds.
CALIFORNIA STORE FIXTURE CO.
Cor. 8th and Los Angeles. FA. 4652.

SHOWCASES, SODA FOUNTAINS, FIXTURES, OFFICE PARTITIONS.
Immense stock. Priced right.
WEBER SHOWCASE & FIXTURE CO.,
316-330 S. Los Angeles st. Ph. MA. 9184.

SHOW CASE, store, office, butchers and restaurant fixtures, new and used, bought, sold and exchanged; cash or terms.
PACIFIC SHOWCASE & FIXTURE CO.
412 E. 9th st. Main 4479.

60 IN. MAHOGANY ROLL TOP DESK.
Swivel office chair, $85.
54-inch OAK ROLL TOP DESK
and swivel chair. Bargain.
Call 936 BARTLETT BLDG.

WHY buy old worn out scales, chopper or slicer, when you can buy new, guar. machines of the big Dayton Co., so cheap. 1132 SO. GRAND. TU. 3525.

PRICES REDUCED ON ALL STORE FIXTURES, NEW & USED. DISSOLUTION PARTNERSHIP. SILVA FIXTURE CO., 418 E. 9TH.

DESKS, On 2ND ST. The Desk Emporium, the safe depot. Office furniture buyers, go to 211 W. 2ND, where you'll find a big variety to choose, everything cheap.

SHOWCASES, ice cases, scales, registers, groc., ice boxes, butcher cases, counters, ranges, dishes, stools, compl. outfits. Almost new. Terms, open eves. 3605 S. Main

CLEARANCE of odd patterns in desks, chairs, tables, etc., in our 4th floor CLEARING HOUSE at BARGAIN PRICES. L. A. DESK CO., 848 S. HILL.

SCALES, REGISTERS, MEAT SLICERS, STEINER MEAT CHOPPERS, COFFEE MILLS, REFRIGERATORS, BUTCHER SUPPLIES. F. D. McPHERSON, 212 E. 9.

CAN'T we assist you by loaning you money on your office equipment? Phone ME. 0978. Ask for TUFELD.

BARGAINS in office furn.; typewriters bought, sold, rented. WESTERN OFFICE FURNITURE CO. 754 S. OLIVE. ME. 0978.

SAFES WITH UNDERWRITERS' FIRE AND BURGLARY LABEL.
SHEALY SAFE CO., 946 S. MAIN.

NEW DESKS USED
HALSTEAD-VEASEY,
1836 S. Main. WE. 5885.

COMPLETE line used office furniture.
PRICED RIGHT.
DESK EXCHANGE, 945 S. MAIN.

SEE us for new and second-hand cases.
NATIONAL SHOWCASE AND FIXT. CO.
825 S. L. A. st. FAber 3174.

OFFICE Furniture, Bought, Sold, Exchanged.
W. L. COLGAN,
1133 So. Los Angeles St. VA. 6821.

SEVERAL used safe cabinets and iron safes at BARGAIN PRICES.
948 S. FLOWER ST.

SHOWCASES, store fixtures, sec. office partitions, counters, etc. Terms. American Cabinet Co., 216-18 E. 9th. TU. 8153.

DICTATING machine, roll top desk, electric drink mixer, bargains. BR. 1022.

DESKS, safes, file cases, chairs, SKEELS, 1914 S. MAIN. WE. 6105.

FOR SALE—Office safe, good as new. 400 LOS ANGELES ST.

60-IN. OAK ROLL TOP DESK & CHAIR. $45. 800 5TH AVE.

FLAT top mahogany desk, swivel chair. 948 SO. HILL ST. TU. 2344.

OFFICE furniture for sale. Inquire 309 L.A. WAREHOUSE BLDG., 316 Commercial st.

Typewriters and Supplies Adding Machines

FOR SALE—Underwood typewriter, $35; also Royal typewriter, $35.
For rent—Any make of typewriter, 3 mos., $7.50. Initial rental may be applied on purchase price.
TYPEWRITER INSPECTION COMPANY
Room 203, 618 S. Spring st.

UNDERWOOD SPECIAL, Model No. 5. Guaranteed Factory Rebuilt, $45. Terms $5 monthly if desired. All makes rented, 3 mo., $7.50. WHOLESALE TYPEWRITER CO., INC 442 S. Spring. Phone MEtro. 3442

TYPEWRITERS RENTED, Corona, Royal, Underwood, Remington, L. C. Smith, 3 mo. for $7.50. Initial rental applied on purchase. CORONA-PACIFIC TYPEWRITER CO., 533 S. Spring st. TR. 1515.

ADDING and bookkeeping mach. and typewriters bought, sold, exch. L. A. Adding Machine Co., 917½ S. Bdwy. TU. 1986.

TYPEWRITERS, all makes, rebuilt, guar. $10 up. EZ terms. WEBBER TYPEWRITER EXCH., 741 S. Spring.

MISCELLANEOUS—For Sale

Sewing Machines

SINGER DROPHEAD $20
WHITE DROPHEAD $20
SEWING MACHINE $10
HERRICK'S
334 S. Broadway. MAin 4017.

A. & W. SEWING MACHINE SHOP
SOLD OR RENTED, EXP. REPAIRING, ALL MAKES. A FEW BARGAINS IN USED MACH. 3823 S. Vermont. BE. 6196.

SINGER dropheads, $16 up, cash or parts. WHITE ROTARYS, $12.50 UP. LIGHT'S SHOP, 2612 Sunset. DC. 5474.

Clothing, Furs, Etc.

2 LOVELY dresses in perfect condition. Opportunity for well-dressed woman. Not a dealer. FI. 2649.

2 BEAUTIFUL evening gowns, like new. Sacrifice for quick sale. WA. 6817.

AFTERNOON & evening gowns, size 16. Call mornings. DU. 3852.

LADIES' & children's used clothing, all kinds, cheap. Linens. 1416 W. 10TH.

Jewelry, Diamonds, Watches

A 2-CARAT blue-white diamond set in a gent's 18-kt. white gold gypsy ring for $350. M. WEINSTEIN, 601 Title Guarantee Bldg.

A ¼ CARAT blue-white perfect diamond set in a ladies' 18-kt. white gold ring for $100. M. WEINSTEIN, 601 Title Guarantee Bldg.

A 1-4 CARAT, perfect blue white diamond, need money, will sacrifice. Address S, box 350, TIMES BRANCH.

A ¾ carat blue-white diamond set in a ladies' 18-kt. white ring for $125. M. WEINSTEIN, 601 Title Guarantee Bldg.

Books and Periodicals

BOOKS WANTED FOR CASH.
Any quantity. Will call. STRATFORD'S BOOK STORE, 518 W. 6TH. Phones EMpire 5665; DUnkirk 7093.

Garden, Farm, Dairy Products

GRAPES, 1c per lb. any amount, corner Sierra Madre & Ramona, Sierra Madre.

Lumber, Building Materials

BUILT ON YOUR LOT
GARAGE 9x14, $48.50. OTHER SIZES IN PROPORTION. SAMPLES AT YARD.
HONHOLZ BROS.
426 EAST SLAUSON. AXridge 6094.

LUMBER SPECIAL
4-inch novelty siding, 6 ft. lengths, $17. Miller Box & Lbr. Co., 201 N. Ave. 18.

Houses, Build'gs—To be Moved

MOD. 8-rm. 2-story residence, must be sold at once. 1541 S. GRAMERCY PL., also 6-rm. house at 724 Maple ave., 5-rm. house at 770 Crocker st. All very cheap. Call at once. 2816½ Central ave.

LARGE 2-story residence at S.W. cor. Wilshire & Berendo, to be sold and moved away. Submit offers to W. A. MERRILL, 1000 South Figueroa St. Ph. TUck. 5537

WANTED
We buy houses, all sizes. KEESE HOUSE MOVING CO., TR. 3201.

WE buy, move and sell buildings of all kinds. AMERICAN HOUSE MOVING CO., 4073 W. Pico. EM. 9881.

20-ROOM, 2-story building, either to move or wreck, very cheap. R. D. LIST, 1621 Central Bldg. TUcker 6553.

5-ROOM house, located 308 N. Westmoreland, cor. Beverly. For particulars address KK, box 518, TIMES BRANCH.

BEAUT. mod. 6-rm. bung. at 1237 N. BERENDO. Phone 594615.

WE buy and move houses, any part of city. R. M. Strong House Moving Co. TH. 6776

WANTED—
Miscellaneous

BOOKS BOUGHT HOLMES BOOK CO.
BOOKS OF EVERY DESCRIPTION PURCHASED.
740 S. MAIN ST.
Phones—TRinity 7235—TUcker 3995.

AVOID THE CONGESTION OF THE TIMES TELEPHONE SWITCHBOARD BY TELEPHONING YOUR SUNDAY ADS FRIDAY OR EARLY SATURDAY. 7:30 P.M. IS CLOSING HOUR FOR ALL CLASSIFICATIONS. MEtropolitan 0700.

WANT merchandise stock, any amount, have clear lots, houses, autos and cash. Write 2022 14TH ST., Santa Monica, or Address S, box 6, TIMES OFFICE.

WANTED—Desks, roll and flat, for 2 offices, also safe and filing cabinets, will pay spot cash. MR. KAHN, TU. 1631.

BOOKS BOUGHT. Choice, rare & art books wanted. Buyer calls. DAWSON'S BOOK SHOP, 627 S. Grand. TUcker 3250.

BOOKS BOUGHT for cash. POWNER'S, 542 S. Spring. TU. 5418.

WANTED—Spot cash for used office furniture. WE. 5385.

WANTED—USED OFFICE FURNITURE. CALL DAVIS. TRinity 3724.

WANTED—Office furniture, safes, etc. Call SKEELS, 1914 S. Main. WE. 6105.

CASH PAID FOR FEATHER BEDS. ACME FEATHER WORKS. Main 1166.

Discarded Clothes

CALL HEmpstead 3655. We will pay you cash for men's, ladies', children's used garments of high quality. Buyer will call. CINDERELLA SHOP.

MISS Englisman pays cash, ladies' used clothes, furs, hats, etc., in 10 a.m. to 9 p.m. DRexel 0786. 1519½ W. 7th st.

MEN'S USED SUITS WANTED. Tuxedo, overcoats, pay $5 to $15. Priv. auto. Levin, 717 W. 6th. MA. 2506.

MEN'S clothes bought, price no object. We need them. MA. 6205. 529 W. 2ND.

HOLLYWOOD CLOTHING CO. Pays higher for used clothing. MA. 2624. 1357 Sunset.

USED CLOTHING WANTED, PRICE NO OBJECT. 134 S. SPRING ST. VA. 5228.

LADY will buy your good used clothing and ladies or gents. Will call. Call MU. 6380.

HOLLYWOOD CLOTHING CO. pays higher for used clothing. MA. 2624. 1357 Sunset.

Diamonds and Jewelry

DIAMONDS.
We buy diamonds and jewelry
PAY TOP PRICES
SPOT CASH.
D. MILLER & CO.,
Room 508 Title Guarantee Bldg.
5th and Broadway.

DIAMONDS WANTED
Highest cash prices paid. No delay.
W. H. KLEIN,
711 Loew's State Bldg., 7th & Bdwy.

WANTED—Diamonds, pearls, gold, silverware & other valuables. Top prices paid. MARKWELL & CO.,
Suite 302 Citizens National Bank Bldg. Cor. 5th and Spring Sts. Phone VA. 8092

WANTED FOR CASH
Diamonds and Jewelry.
M. WEINSTEIN,
601 Title Guarantee Bldg.,
Fifth and Broadway.

I WILL pay the highest price for diamonds, watches, jewelry. None too large nor too small. A. RISKIN, 414 LOEW'S STATE BLDG., 7th & BROADWAY.

WANTED — WILL PAY MORE MONEY FOR YOUR DIAMONDS AND JEWELRY. S-A-N-D-A-C-K,
511 LOEW'S STATE BLDG. 7TH-BDWY.

DON'T SELL YOUR DIAMONDS UNTIL YOU GET OUR OFFER. LOS ANGELES JEWELRY CO. 301 UNION BANK BLDG., 8TH & HILL.

DON'T SACRIFICE YOUR diamonds & jewelry. I pay the highest cash prices. M. LICHTENSTEIN, Diamond Broker, 408 Guaranty Bldg., Hollywood.

DIAMONDS, jewelry bought, spot cash. M. Light, 408 Hellman Bk. Bldg., 7th-Spring.

DIAMONDS bought, sold, exch. J. C. Ferguson, 207 Haas, 7th-Bdwy. TU. 9742.

SWAPS—
All Sorts

WANTED—To trade clear lot in San Diego for income flats. Address B, box 348, TIMES BRANCH.

AUTO, '23 tour., tires, finish, motor like new. Take typewriter or washing machine first pymt. 1501 W. Jefferson. EM. 3467.

WANT clear land or lots for $3100 equity in brand-new 5-rm. stucco bungalow. Tile bath & sink, garage. Mr. Wells, VA. 0878

WILLYS-KNIGHT 1923 touring. Good as new for clear lot. L. LESTER, 424 W. Slauson, Huntington Park. DE. 1477.

$450 EQUITY in residence lot. Will consider furniture or anything clear up to $450. UN. 7634.

HAVE clear lot, near Ventura Blvd. Value $800. Will trade for jewelry or what? Consider car eq. TU. 3625.

$500 EQUITY in 2½-TON TRUCK. BAL. $600. FOR DOWN PAYMENT ON LOT, HOUSE OR CAR. HU. 1102.

BUS. lot on Venice Blvd. Want car, diamond or what for equity? Call or write. 733 W. 105TH ST.

LADIES' and children's wear store. We make everything. $2500. Want clear lot or what have you? 3622 WEST 3RD ST.

LOT equity or lot accepted in exchange for my $6000 equity in Hollywood income property. 317 BLACK BLDG.

HAVE stock in oil well now drilling, good showing, want chickens or what? Address X, box 567, TIMES BRANCH.

WANTED—Good closed car for equity in wonderful home. $1700. Owner. CA. 6006.

WANTED—A good car or lot as 1st payment of modern 5-room bungalow. 539 EAST 92ND ST.

WILL trade $800 equity lot at Culver City on Ames Blvd. for household furniture. Ph. 9110, MRS. UZZELL.

WANT auto for $2220 income, payable mo. 7445 SUNSET. GR. 7103.

RADIOS, all makes, will TRADE. What have you as down payment? WE. 3722.

ELECT. washer, sewing machine, vacuum cleaner, for what? OLIVER. MAin 4917.

BRICK work for Ford roadster. Phone Empire 1080.

$600 EQUITY in Van Nuys Annex, auto or what? 720 SHORB AVE., Watts.

PEERLESS sedan, late 7-pass., per. condition for smaller car. TH. 8079.

EQUITY, $300 in good used Star touring. Furniture or what? CA. 7074.

SWAPS—
All Sorts

CAN YOU USE A MOTOR TRUCK IN 1ST CLASS SHAPE? TRADE US THAT PASSENGER CAR TRUST DEED OR VACANT LOT THAT IS NOT EARNING ANYTHING FOR A GOOD TRUCK THAT WILL EARN MONEY FOR YOU. 718 CROCKER ST.

HOLLYWOOD fireproof 2-room real estate office, furnished, near Sunset on Western, ground leased, cheap rent. Next to new theater. Worth $1200. Good auto park location. Want good auto or equity in lot. Call HO. 5167 or evenings, GA. 7016.

TRADE your auto for job, lease and stock valued $800 on De Luxe Orangeade, candy store, fine downtown location. All conveniences, toilet, refrigerator and storage space. Address L, box 10, TIMES OFFICE.

1/4 SECTION, S. DAKOTA FOR L. A. Located ½ mi. Kadoka, Jackson Co., unimproved. Exchange at $4500 for clear vacant or equity in home or income L. A. County. OWNER, 317 Santa Monica Blvd. Santa Monica 21718.

CLY can SWAP anything from a black cat to an elephant. MATCH THIS. Cal. bung. with $110 mo. income, $5500 mortgage, $2500 T. D. payable $30 a mo., $3500 eq. SWAP for BEST OFFER. Act quick. 417 Hibernian Bldg. VA. 7178.

WANT late car, clear lot or house eq. Have diamond ring, opal necklace val. $1500. Genuine Alaskan seal coat, cost $2000. Imperial silver black fox, val. $500. New 5-tube radio. Give details, phone. Address A, box 605, TIMES BRANCH.

TRADE $1650 equity 5-rm. modern house in northwest of Los Angeles, $7000 bargain price. Take good car or large solitaire diamond and some cash. Address L, box 137, TIMES OFFICE.

50-FT. lot, $900 equity, Woodstock, Laurel Canyon. Bal. $550, pay $10 mo. Take beach lot, woodworking machinery, rugs, furn., or what? Address K, box 23, TIMES OFFICE.

FURNITURE, nearly new, 4 rms. of it. Ford tour., 1922; 5-tube radio; Hupmobile sport tour. Trade for what? WE TRADE ANYTHING. 3423 WHITTIER BLVD. AN. 4744.

2 BUSINESS lots on main blvd. Price $2500, clear. No inflation. Want late model car, prefer closed. Terms arranged on balance to suit. 439 E. LORRAINE, Glendale 5158.

SIERRA Madre Canyon cabin, 6 rooms, furnished, 100 ft. from swimming pool and store. Swap for automobiles, vacant lot, butcher fixtures or what have you? 505 WEST WHITE OAK, Monrovia.

NEW 4-rm. stucco, Italian bung. and garage, 15 min. from Hollywood. All improvements in. Price $4400, bal. about $35 month. WILL TAKE AUTO WORTH abt. $400 or what as part pay? GL. 1563.

TO save foreclosure, will take anything for my equity. $950 improved L. A. property. Incumbrance only $2450. HART REALTY CO., 205 W. Broadway, Glendale $470.

BUNGALOW—BEAUTIFUL 6-RM. ENGLISH stucco, new, 3 beds, furnace heat, double garage. West near Pico & Fresno Rd. $2500 eq. for clear property or good lot equity. 516 Pershing Sq. Bldg. VA. 0470.

LOT EQUITY
Accepted as down payment on 5-room stucco.
BUILDERS, 317 BLACK BLDG.

LOT, Westwood, north of Santa Monica Blvd., in walnut grove, unrestricted, want bungalow. JENKINS, 7961 Santa Monica Blvd. HE. 9289.

ALL mod., 4 rms., 2 bedrooms, garage, 1 blk. to 5c car, 22 min. to downtown. Oak floors. $300 cash or trust deed, bal. like rent. Owner. MA. 6548.

GLENDALE 5-rm. stucco, exint. location. Take late model car and cash or what, for equity. Owner, see owner, 540 W. PALM DR. Glendale 5548.

RESIDENCE lot, Santa Monica for chicken ranch, near Van Nuys, up to $15,000. Must have modern 5-rm. house. 717 SANTA MONICA BLVD., Santa Monica. 23219.

COURT, 8 units, all rented, inc. $290 mo. Close transportation, take vacant, cash & T.D.s to $16,000. 1327 OCEAN AVE., Santa Monica. Phone S.M. 25601.

6-RM. English stucco, Beverly Vista tract, tiled bath, etc. Take some cash, diamond, auto or lot. 8487 SANTA MONICA BLVD. GR. 2568.

SACRIFICE $900 EQUITY in 6-rm. mod. house for $250 cash. Car or what? Also furn. for sale cheap. Act quick. 171 E. 111TH ST., L. A.

FOR SALE—Two brand new fancy rifles, 250 Savage and .35 caliber Remington automatic or exchange for C soprano saxophone. BOX 302, ELSINORE, CAL.

LOT IN WESTWOOD, north of Santa Monica Blvd., in WALNUT grove, unrestricted. Want bungalow. JENKINS, 7961 Santa Monica Blvd. HE. 9289.

CLY can SWAP what you DON'T want for something you DO want. VA. 7178. 419 HIBERNIAN BLDG.

$450 EQUITY in residence lot. Will consider furniture or anything clear up to $450. UN. 7684.

FOR trade, 4-family flat on Main st., near here. Will take lots or equity. What have you? MURPHY, 4409 S. Main.

I WILL make you a liberal exchange for my equity in fine large lot for your car, diamonds or what? WA. 9867.

BEAUTY parlor, downtown location, value $1000, good lease, swap for car, diamonds or what? TR. 3295.

DRY goods, cleaning and dyeing; doing good business. Value $2000. Submit what you have to trade. Phone GArfield 5199.

4-ROOM brick garage house. Close car takes as first payment. FISCHER, 756 Glendale ave., Montrose.

WANT 1925 closed or open car, $1250 to $1500. Have 50x140 corner lot, S.E. exposure, Bell, Cal. DE. 2266 (OWNER.)

REPROD. baby grand, davenport, blue, gold, wicker bkfst. set. Take R.E., car, diamond. 1883½ S. Highland av. VE. 0601.

LATE Wescott. Calif. top, new rubber, recently painted. Will swap for city lot or equity. 4413 S. FIGUEROA. AX. 7808.

$600 EQUITY in Venice lot near high school, for auto, diamonds or what? WH. 5158.

PAIGE 4-pass. sport, good paint & rubber. Khaki top. "A classy little car." Trade for lot or equity in N.W. VA. 0740.

WANT desert acreage in exchange for $3100 T. D., secured by Pasadena lots. Address W, box 587, TIMES BRANCH.

$500 equity in new Essex coach. Will sacrifice for cash or will trade. 1705 W. 7TH. DR. 8114.

ROADSTER, will trade classy Studebaker for 5-tube distance set and $100 cash. Address L, box 9, TIMES OFFICE.

HAVE good equity in 33 acres vineyard near Fresno. Want bungalow, income or anything. Will assume. TUcker 3419.

NASH sedan, like new, exchange for $1500 lot, clear, all imps. in or trust deed. PORTER, FAber 1247.

WHAT have you for $4000 equity 440-A. Northern Cal.? I owe only $680. See owner, 302 H. W. HELLMAN BLDG.

HAVE good 7-passenger sedan to exch. for real estate, mtgs. or T. D. BE. 2088.

$1500 EQ. new mod. bung. 4-rms. for what have you? TH. 7998.

MAXWELL sport '25 mod. Ex. cond. for cl. lot. Add. M, box 158, TIMES OFFICE.

AUTOMOBILE FOR PAINTING—
E. E. COWMAN, 1020 S. FIGUEROA.

LATE Ford tour. Want phonograph, radio. What have you. 2654 PASADENA AVE.

I want good sedan car for equity in fine bldg. lot. Call 2727 S. Grand. WE. 5071.

$500 EQUITY in bung. Florence, for piano, radio or what? DE. 5634.

LOT in Culver City nr. Wash. blvd. Want auto or what for $1261 eq.? WA. 2289.

CABI. Victrola, melody saxophone, violin; for car or radio. 1768 GLENDALE BD.

EXCH. typing, mimeographing for what? Address N, box 5, TIMES OFFICE.

I NEED an auto, will exchange $950 eq. in good lot and assume. 590375.

$1000 EQ. in 5 A. Want T.D., face value. Mrs. Berkebile, owner, 4174 S. Western.

SCHOLARSHIP leading business college for diamond. 762491.

$1000 equity Athens lot in Union lease, near Vermont for what? TH. 2098.

TWO clear lots, value $500 each, for late rdstr., diamonds, rugs, what? GR. 5251.

GOOD cor. lot. Want good serviceable auto or what for $947.50 eq. FI. 4636.

LOT $2650, nr. Venice school, want late car, for $680 equity. Write 405½ Union.

EQUITY $1046.75 in fine lot, take good auto or what? DR. 8077. DR. 2220.

160 ACRES clear stock and fruit land, Arkansas for what hate you? 591712.

LOT $1100, $800 equity, 5-passenger touring car wanted. FA. 0982. Rm. 210.

WANT flat rack or dump truck for $2500, T.D. due Feb. 1926. HE. 1066.

WILL TRADE CLEAR LOT FOR FORD COUPE OR WHAT? HE. 8000.

BEAUTY parlor, 6 booths, on blvd., Holly'w'd, nr. studios. What have you? GR. 0611.

$200 ELEC. range, almost new, for what have you? Will sac. for cash. TH. 0121.

WILL swap 4-room home & lot for truck. Prefer Mack truck. DE. 5248.

ELECT. washer, sewing machine, vacuum cleaner, for what? OLIVER, Main 4917.

WANT Wilshire lot. Will trade Cadillac 57, perf. cond. Pay diff. 768191.

AUTO REPAIR WORK for WHAT? 3429 S. CENTRAL AVE. HU. 6187.

RADIO, WIRELESS
APPARATUS For Sale, Ex., Etc.

PHONE YOUR WANT-ADS TO THE TIMES. NO CREDIT ARRANGEMENT NECESSARY. COURTEOUS, EXPERIENCED AD-TAKERS, DAY AND NIGHT, WILL HELP YOU WITH YOUR COPY, IF DESIRED. METropolitan 0700.

NEED cash. Will sell my 3-tube radio, ½ price, $125. All batteries eliminated, no expense to run. 3051 MARGUERITA. CA. 6031.

SHELDON prize winning radio set on display, Hellman Bank, cor. 6th & Main. TU. 6087.

2-TUBE Crosley, complete with batteries & loud speaker, cheap for quick sale. 1906 OCEAN VIEW AVE., nr. Westlake Park.

5-TUBE RADIO, A1 CONDITION. Sell cheap. Ph. TH. 6216 or call 845 W. 79TH ST.

NEW 5-tube radio, unequaled for tone, distance or beauty. [illegible]

RADIO, WIRELESS
APPARATUS For Sale, Ex., Etc.

GREBE—Used, long distance set. Complete with batteries, tubes, Dictogrand speaker and installed in your home, $100. WURLITZER, 814 S. Bdwy. Open eves. Faber 4840.

CHRISTMAS RADIO
$5 payment secures a Radiola Superheterodyne. See MR. FULLER,
RADIO SALES AND SERVICE,
414 W. 8TH ST.

REFLEX, 2-tube, absolutely comp., all accessories, runs from light socket $37.50, terms. 2603 W. 54TH, N.W. cor. 4th ave. VE. 4194.

FOR SALE—3-tube Amco receiver, cheap. Phone TRinity 7088.

HAVE your radio repairing done by Llewellyn, 708 S. SPRING. TU. 4884.

BOATS, YACHTS, ETC.—
For Sale, Ex., Wanted, To Let

FOR SALE—Fellows Craft 32 "Jimmie M." New this summer. Completely equipped and many extras. Here is your chance to get one of these popular cruisers which is just like new at a great saving. Can be seen at California Yacht Club, Wilmington or call OWNER, Pasadena, Fair Oaks 594.

WANTED at once—Light steel hunting duck boat, must be in perfect condition. 930 N. EDGEMONT.

BARGAIN—46-ft. cruiser, A-1 cond. Rm. 17, WILMINTON HOTEL, Wilmington.

AUTOMOBILES, ETC.—
Miscellaneous

A SAFE PLACE TO BUY. THAT'S OUR MOTTO!

And we live up to it. See our stock today and let us explain to you our policy.

MARMONS.

MARMON	1924	SEDAN
MARMON	1924	COUPE
MARMON	1923	SEDAN
MARMON	1922	CHUMMY
MARMON	1921	TOUR.
MARMON	1920	SEDAN

OTHER MAKES.

1925 Jewett Sport, Like new.
1924 Chandler sedan. Balloon tires.
1923 National sedan. Balloon tires.
1923 Stutz tour. New paint.
1923 Velie sedan. New tires.
1923 Buick "6" sport touring.

"A SAFE PLACE TO BUY."
NELSON MOTOR COMPANY,
MARMON AGENCY.
1345 S. Figueroa. WEstmore 5841.

LOCOMOBILE
COMPANY OF CALIF.
A MESSAGE TO USED CAR BUYERS.
THE FAST-GROWING POPULARITY OF THE JUNIOR 8

Is putting some wonderful buys in our used car department. We have terms and prices to meet all competition.

1924 RICKENBACKER PHAETON
1924 FORD COUPE $350.
1923 BUICK 5 PASS. TOUR. $400.

1925 SO. FIGUEROA. WE. 4418.
OPEN SUNDAY & EVENINGS.

QUALITY USED CARS
THAT HAVE BEEN THOROUGHLY RENEWED.
SEE THESE LAST.
RECONDITIONED STEARNS-KNIGHTS.

1925 Spec. 6 coupe brougham	$2250
1923 7-pass. sedan	2150
1922 5-pass. touring	1350
1920 4-pass. coupe	675

OTHER MAKES:

1923 Willys-Knight sedan, 7-pass.	$ [illegible]
1925 Willys-Knight sedan, 5-pass.	[illegible]
1922 Oakland sedan, like new	595
1922 Reo business coupe, new tires	645
1920 Stutz Bear Cat	595

LYNN C. BUXTON, STEARNS DIST.
1025 S. FIGUEROA. WE. 2313.
OPEN EVENINGS & SUNDAYS.

BOSSANI SPECIALS

New arrivals that go on sale today:

Cadillac phaeton, Calif. top	$1025
Packard twin, late 22, nearly new	[illegible]
Buick sport rdstr., duco finish	[illegible]
Marmon militaire, perfect job	[illegible]
Buick sedan, a family pet	[illegible]
Ford coupe, '25, many extras	[illegible]
Reo phaeton, fine running "6"	[illegible]

5 Willys-Knight sedans, and about 40 small cars, like Overlands, Chevrolets, Fords, Stars, from $50 up, all reconditioned and fully guaranteed.

Extra easy terms. Open evenings.

BOSSANI MOTOR CAR COMPANY
Sunset and North Broadway.

STUTZ STUTZ STUTZ
VERY EASY TERMS.

1925	STUTZ	"6"	ROAD.
1925	STUTZ	"6"	BROUGHAM.
1925	STUTZ	"6"	SPORT.
1924	STUTZ	"6"	SEDAN.
1924	STUTZ	"6"	TOUR.
1924	STUTZ	"6"	SPORT.
1924	STUTZ	"6"	ROAD.
1923	STUTZ	"4-D.H."	SPORT.
1922	STUTZ	"4-D.H."	SPORT.

All in good condition and are excellent values.

CALIFORNIA STUTZ CO., INC.
1120 S. Olive. TERMS.
VAndike 1968. TRADE.

WORTH WHILE VALUES
PRICED RIGHT.
Maxwell Sport Touring
Chandler Sport Touring
Jewett Sport Touring
Stutz Sport Touring (4-pass.)
Willys Knight Sedan
Willys Knight Coupe
Cadillac Sedan
Studebaker Coupe (Light 6)
Ford Coupes
Overland Sedan
Studebaker Touring (Special 6)
Packard Sport Roadster (Twin 6)
We want you to know that these cars are in wonderful condition throughout.
H. G. McKINNEY, 1830 S. FIGUEROA.

OVERLANDS
1922 1923 1924
TOURING CARS AND ROADSTERS
$75 DOWN

Balance E. Z. terms to suit you. Our New Car business has increased. We are overstocked with cars traded to us on new cars. We must sell them regardless of price or loss. Better hurry while the picking's good and select yours. OPEN EVERY EVENING UNTIL 9 P.M. WILLYS-OVERLAND PACIFIC COMPANY, 1065 So. Figueroa. 1230 So. Figueroa.

GUARANTEED USED CARS

Always the best cars for the least money. Liberal terms and trade.
OPEN EVENINGS.
PASHLEY MOTOR CO.
1118 S. Main.

WILLYS-KNIGHT—
ANNOUNCEMENT
Hear the world series play by play at our new de luxe USED CAR STORE, received by Kellogg Wave Master, courtesy of Stone Electric Supply Company.
WILLYS-OVERLAND PACIFIC CO.,
1230 S. Figueroa.

ROLLIN SEDANS SALE
15 and 18 months to pay.
1924 Standard, $700. 1924 Duco, $1050
1925 Brough., $1000. 1925 De Luxe, $1200
1925 Coupe, $1000. 1924 Coupe, $850
All perfect. Free service & guaranteed.
SLAUGHTER MOTORS, 1201 S. Figueroa.

FLINT, all models, slightly used, guaranteed same as new cars, in perfect condition. FLINT best car on 4 wheels, priced to sell quickly. R. C. DURANT, INC., 1082 S. OLIVE ST.

REPOSSESSIONS—We have 12 of them—Roadsters, tourings, 2 sedans, 1 coupe. Will sell for balance due on the contract. Why not save the profit. HALL FINANCE CO., 1324 S. Hope.

BEST BARGAINS IF SOLD TODAY

STUDEBAKER, late tour	$450
LEXINGTON sport, new paint	$375
BIG SPECIAL STAR roadster	$290

1705 W. 7TH ST. DR. 8114.

CADILLAC, open cars, late models, new tires, lacquer paint and guaranteed.
MADDUX, INC.
WEstmore 1508. 1057 S. Figueroa.

WANT EVERY car owner to try ADAMS CARBON REMOVER TABLETS. Sold on a money-back guarantee. Call 1850 So. WESTERN AVENUE.

CADILLAC sedans and coupes, late models. New tires, lacquer paint and guaranteed.
MADDUX, INC.
WEstmore 1508. 1057 S. Figueroa.

GET IN AHEAD—
TELEPHONE YOUR SUNDAY ADS TO THE TIMES FRIDAY OR EARLY SATURDAY. PHONE METROPOLITAN 0700.

NO CASH DOWN—Will accept Diamonds, Jewelry, Furniture, Pianos, T.D. or 1st Mortgage, as full or part payment on any car. 1220 S. FIGUEROA. Eves. & Sun.

LOCOMOBILE
MUST SELL MY SERIES 7 4-PASS.
$850 WILL BUY THIS CAR.
PHONE 762961 SUNDAY.

WE have several real good cars that have plenty of service left and priced under $100. 1101 S. HOPE. TRinity 6031.

MOON sedan, 4 mo. old, have $900 equity will sell for $350 cash. Car may be seen. 35 W. Dayton, PASADENA.

AUTOMOBILES, ETC.—
Miscellaneous

POPULARITY SALE

FOR DOLLAR FOR DOLLAR VALUE THE KISSEL NEW MODEL 6s AND 8s ARE UNQUESTIONABLY THE BEST BUY ON THE MARKET TODAY. BELOW WE HAVE LISTED JUST A FEW OF OUR TRADE-INS WHICH WE HAVE PRICED EXCEPTIONALLY LOW.

BUICK COUPE, MASTER
STUDEBAKER COUPE, BIG 6
PEERLESS SPORT ROADSTER
CADILLAC COUPE
HUPMOBILE TOURING
BUICK TOURING
KISSEL SPEEDSTER
KISSEL, ENCLOSED SPEEDSTER
LEXINGTON SEDAN
STEARNS KNIGHT COUPE
STAR COUPE
CHEVROLET ROADSTER
OLDSMOBILE ROADSTER
STANDARD 8 SEDAN
FORD COUPE
KISSEL BROUGHAM

MANY OTHERS TO CHOOSE FROM. EACH ONE REPAINTED AND REPAIRED. GENERAL APPEARANCE LIKE NEW. COME DOWN AND PAY US A VISIT.

H. J. WURSBURGER, INC.
KISSEL DISTRIBUTORS.
1161 SO. HOPE. TRinity 6051.

DON LEE
SPECIAL DRIVE
ON CARS BELOW $1000

In this drive we are giving the buyer who has $150 to $950 to spend a choice of 32 cars which represent by far the best transportation value obtainable at anywhere near their price.

WE HAVE MANY OTHERS BOTH CADILLACS AND OTHER MAKES FROM $1000 TO $4050.

CADILLACS

CADILLAC 21, SEDAN	$875
CADILLAC 21, SUBURBAN	875
CADILLAC 19, SEDAN	550
CADILLAC 17, SEDAN	475
CADILLAC 17, CONVERT.	275
CADILLAC 19, LIMO	400
CADILLAC 17, LIMO	250
CADILLAC 21, 7-PASS	785
CADILLAC 17, 7-PASS	450
CADILLAC 17, 7-PASS	350

OTHER MAKES

BUICK 23, COUPE	850
CHANDLER 22, COUPE	695
HUDSON 22, SEDAN	685
BUICK 22, COUPE	575
HUDSON 23, COACH	695
CHANDLER 20, SEDAN	550
ESSEX 22, SEDAN	485
STUDE SP. 21, COUPE	395
FORD 24, SEDAN	375
CHEV. F. B. 21, COUPE	275
NASH SPT. 23, 4-PASS	695
CHALMERS SPT. 24, 5-PASS	650
CHANDLER 20, 7-PASS	600
STUDE. SP. 23, 5-PASS	585
STEPHENS SPT. 21, 4-PASS	585
MAXWELL SPT. 23, 5-PASS	395
BUICK 21, 7-PASS	250
OAKLAND 22, 5-PASS	210
BUICK 20, 5-PASS	175
DODGE 20, 5-PASS	150
MAXWELL 20, 5-PASS	150
BUICK 17, ROADSTER	125

TERMS—TRADES—NO BROKERAGE

2 STORES—OPEN SUNDAYS
1076 W. 7TH—DU. 1180
FIGUEROA AT PICO—WE. 5795.

SUPER VALUES
IN
BETTER USED CARS

No Brokerage Charges on time payments—just 6% simple interest. Buy yours here and save money.

WILLS-SAINTE CLAIRE, 5-pass. sedan, balloon tires, like new. A steal for $2750

WILLS-SAINTE CLAIRE touring, 5-passenger, balloon tires, hydraulic brakes guaranteed 90 days. $1600

WILLS-SAINTE CLAIRE roadster, completely rebuilt. Duco paint, new tires and guaranteed. Sacrifice for $1600.

OTHER MAKES:

1923 DURANT 5-pass. sport, Duco paint, $475.

1922 HUDSON phaeton, nice condition, only $400.

1921 LOCOMOBILE 4-pass. sport, $1200

1920 WILLYS-KNIGHT 5-pass. touring. Very nice, $475.

KING, 4-pass. sport, $125.

Cash or attractive terms.

WESTERN MOTORS CO.,
WILLS-SAINTE CLAIRE DISTRIBUTORS.
1058 SO. FLOWER.

IT'S HERE

1926 Nash "6" Advance sedan. Only driven 3000 mi. Cost $1850. Liberal discount.

1925 model Nash special "6" sedan	$1225
1924 Nash 6 sedan. Guaranteed	$1225
1925 Nash 6 touring. Guaranteed	$1195
1925 Nash 6 coupe, 4-door. Guar.	$1195
1923 Nash 6 coupe. Guaranteed	$1150
1924 Nash 6 tour. Balloon tires	$875
1923 Nash Carriole. Duco finish	$650
1923 Nash 6 touring. Guaranteed	$550
1921 Nash 6 tour. A real buy	$315

OTHER MAKES.

1924 Stude. Light 6 coupe. Duco	$925
1923 Stude. Big 6 speedster. Snap	$875
1921 Cadillac tour. A sacrifice	$750
1924 Maxwell club sedan. A buy	$695
1925 Chalmers sport. Many extras	$525
1922 Maxwell coupe. A wonder	$395

We will be glad to demonstrate any car in our stock. See our cars before you buy. Many others not listed.
EASY TERMS.
TROY MOTOR SALES CO.,
1122-34 S. Figueroa. Open eves. & Sun.

REO REO

SPECIAL BUYS FOR THIS WEEK.

1925	REO	SEDAN.
1925	REO	COUPE.
1924	REO	COUPE.
1924	REO	SEDAN.
1924	REO	PHAETON.
1924	REO	TOURING.
1923	REO	TOURING.
1923	REO	PHAETON.
1923	REO	SEDAN.

VERY EASY TERMS.
REO MOTOR CAR CO.,
USED CAR DEPT.,
422 W. 12th st. Lot 12th & Grand.

N-E-W M-A-R-M-O-N-S
WE HAVE FOUR NEW CARS, CONSISTING OF
1 new Marmon 74, de luxe 2-pass. coupe.
1 new Marmon 74, 5-pass. sedan.
1 new Marmon 74, 5-pass. touring.
1 new Series 11 Franklin roadster.

WE WILL TRADE, GIVE TERMS OR SELL AT BIG DISCOUNT FOR CASH. HAVE NOT BEEN REGISTERED.
"O. K." GARDNER,
916 SO. FIGUEROA. TUcker 6885.

CLEARANCE SALE
BETTER USED CARS.
1926 Buick sedan, run 1000 mi. ....Sac.
1924 4-door Stephens sedan, Duco, 1-3 dn.
1924 Velie tour., Duco, new rub., 1-3 dn.
1924 Big 6 Studebaker, extras......$975
1922 Hup. 5-pass. tour., Duco ....1-3 dn.
WHITE AUTO CO., 1800 S. FIGUEROA.
Open evenings and Sunday. WE. 1211.

MOON roadster, 1925 model $1195
STUDE. special sedan $1295
COWMAN MOTOR CO., 1020 S. Figueroa.

FORD PAINT REMOVED, any model, $2.50, work done on your premises. DE. 9006.

FORDS, FORDS, ALL KINDS—
$50 down. Easy terms. 200 W. PICO.

Touring Cars for Sale

BUICK "6" 1924 TOUR.
Can hardly be told from new. Guaranteed by us. Easy terms.
HOWARD AUTOMOBILE CO. OF L.A.
OLIVE ST. USED CAR DEPT.
1122-28 S. Olive. VAndike 5122.
Investigate our "GOLD SEAL" Buicks.

BUICK 6, 7-pass., '16; want smaller car. [illegible] VERMONT AVE.

AUTOMOBILES, ETC.—
Miscellaneous

Touring Cars for Sale

BUICK 6 1925 TOUR.
Glass inclosed top. Run very little and shows no wear. Liberal terms.
HOWARD AUTOMOBILE CO. OF L. A.
FIGUEROA ST. USED CAR DEPT.
1367 So. Figueroa. WEstmore 5012.
"GOLD SEAL" Buicks. Built-in service.

BUICK tour., late '23, looks and runs like br. new, spec. fin., dble. bar bump. Every ext. Sac. $587, terms $185 dn. 507 S. FLOWER.

BUICK master 6 tour., latest ser. '24 mod. Dble. B. bump., looks & runs like new. Sac. $87. Terms $185 dn. 507 S. Flower.

BUICK master 6 spt. tour., De Luxe mod. Dbl. B. bump., every kn. access. Taken on trade, terms $285 dn. 507 S. Flower.

BUICK '22 tour., recond. for bal. due on cont. FINANCE CO., 1007 S. Hill.

BUICK, $270 will handle. 1923 Master 6 tour., small monthly paymt. BE. 2811.

BUICK Tour., lots of extras, $325. R. C. DURANT, INC., 1600 S. Figueroa.

CADILLAC 1922 TOURING.
7-pass., tonneau shields, wind deflectors, good tires and fine mechanically. Terms.
HOWARD AUTOMOBILE CO. OF L. A.
MAIN ST. USED CAR DEPT.
1212 So. Main. WEstmore 6288.
Investigate our "GOLD SEAL" Buicks.

CADILLAC 61 phaeton, privately owned, painted in 2-tone Duco, Houdaille shock absorbers and sun visor. A beautiful car and has had the best of care. Stored at the Milmot Garage, 3142 WILSHIRE BLVD., corner of Wilshire & Vermont.

CADILLAC 57 D.D., oil lacquer paint job, tonneau shields, Greece air bottles on rear. Dr. A. H. Wright's private car for 3 years. Upholstery is like new. Car with L. H. (DOC) WRIGHT, 6449 Sunset Blvd. GL. 4914.

CADILLAC, '23 7-pass. tour., new Duco, new tires, mech. perfect. Has tonneau shields, gypsy curtains, side wings & other extras. $400 dn., bal. 12 mo. 5739 SUNSET BLVD. GL. 0445.

CADILLAC phaeton, double cowl, 57. Excellent mechanical condition, good appearance. $675, terms. MR. ROSS, care National City Bank. MR. 2846.

CADILLAC phaeton V61 mod., latest ser. '23. Bifler bump., wings, fully equip. Can't be told from br. new. Sac. $1287. Terms arr. $385 dn. 507 SO. FLOWER.

CADILLAC touring, 61, 7-pass. A-1 in all respects, BY OWNER to private party only. Convenient terms. Call WAshington 9912.

CADILLAC Phaeton, a good buy at $460. R. C. DURANT, INC. 1600 S. Figueroa St. WE. 1144.

CADILLAC PHAETON, 57 R.R. original throughout, very little use. Terms. 1318 S. MAIN.

CHANDLER tour., latest ser., de luxe mod. '23. Pike's Peak motor, looks & runs like new, dbl. bar bumpers every ext. Must sac. Terms $185 dn. 507 S. FLOWER.

CHANDLER TOUR. FOR SALE. 1921. $150. 778 S. WORKMAN ST.

CHEVROLET touring, 1924, $265.
Chevrolet touring, 1924, $285.
Chevrolet touring, 1924, $325.
Many others all in excellent condition. See them before buying, it will pay you. FELIX CO., 1055 S. Olive.

CHEVROLET sport tour., late '24 mod., dble. bar bump., disc whls., tonneau shields extras. Sac. at once. Tms. $100 dn. 507 S. FLOWER.

CHEVROLET 1923 tour. Reconditioned, good rubber, new paint and guaranteed. Price $222 for quick sale. E. Z. terms. 1230 S. FIGUEROA. VAndike 0789.

CHEVROLET 1923 tour. Only $80 down. Good mechanically. It's a real steal. BALDWIN'S LOT, 1124 S. Figueroa.

CHEVROLET Tour., late model, in excellent condition, $275. R. C. DURANT, INC. 1600 S. Figueroa St.

CHEVROLET tour., 1922, $75, in very good mechanical condition, terms if desired. 7026 HOLLYWOOD BLVD.

CHEVROLET tour., 1923, two good ones. Priced at $400 each. FELIX CO., Chev. Dealer, 1055 S. Olive, Open Sunday.

CHEVROLET tour., looks & runs good, full price, $75. DU. 6444.

CHEV. tour., late '23, bargain, $50 down. Car in wond. cond. 4216 MONETA.

CHEVROLET Tour., runs good, $75. R. C. DURANT, INC. 1600 S. Figueroa.

CHEV. tour., late '23, can't be told from br. new, sac. $227, terms $07 S. Flower.

CHRYSLER 25 phaeton, brand new, 3000 miles, fully equipped, perfect condition. Leaving city, must sell today. Cost $1800. Will sell at $1200. This is the one best buy in town today. HO. 9212.

CHRYSLER phaeton De Luxe, '25 mod., dbl. bar bump., bal. tires, ext., must sac., terms arr. $285 dn. 507 S. Flower.

CHRYSLER spt. phae., latest '24, tonneau shields, orig. fin. Mech. per. $185 dn. 5731 SUNSET.

CLEVELAND 1923 TOUR.
Just refinished, fine mechanically, tonneau shields, new tires. Only $175 down.
HOWARD AUTOMOBILE CO. OF L. A.
FIGUEROA ST. USED CAR DEPT.
1367 S. Figueroa. WEstmore 5012.
Investigate our "GOLD SEAL" Buicks.

CLEVELAND 6, DE LUXE '25'
New balloon tires, 4-wheel brakes, special Duco finish, many extras, guaranteed mechanically. A real value, easy terms.
W. P. HERBERT CO.
1702 S. Figueroa. WEstmore 4326.

CLEVELAND spt. tour., late '25 mod. Only dr. 7000 mi., can't be told from new. Must sac. $185 dn. 5731 SUNSET.

CLEVELAND spt. tour., de luxe mod., dr. 8500 mi. dbl. bar bump. spec. lacq. fin. Ext. Sac. tms. $185 dn. 507 S. Flower.

COLE 7-Pass. Tour., late model. A wonderful buy, $650. R. C. DURANT, INC. 1600 S. Figueroa St. WE. 1144.

DODGE 1924 Tour. Has new tires. Original finish, side wings, rear sight mirror, spare tire, bumpers. Many other extras. Sacrifice. Terms. 6455 SUNSET BLVD.

DODGE touring, late 1923. New paint, good rubber, mechanically 1st class. Be sure to see this car before you buy. 1230 S. FIGUEROA ST. VAndike 0789.

DODGE TOURING, 1924
$100 DOWN
Looks and runs fine. A real bargain.
1222 W. 6th st. Open evenings.

DODGE tour., '23 mod., lacquer fin. Every accessory, taken on trade. Must sell. Tms. Sac. $437. $139 dn. 507 S. Flower.

DODGE, 1101 W. WASH.
Let's go, almost nothing down, bal. easy. 200 cars to choose from.

DODGE tour'ng, '23 model, very cheap, accessories, $95 down. Orig. paint, etc. Just like new. 4216 MONETA.

DODGE tourings, (10) original finish, 22's, 23s, 24s. Priced to sell quick. We trade. No brokerage. 928 S. FIGUEROA.

DODGE tour., '22, 5 new tires, avhld., repainted, bumpers, $75 dn. VA. 2890.

DODGE Tour., a good one, $125. R. C. DURANT, INC. 1600 S. Figueroa St.

DODGE, LATE '23 TOUR. $485.
Perf. cond. Terms arr. 1049 S. FLOWER.

DODGE touring, '17, good running condition, $40. Priv. party. 521 W. PICO.

DURANT Tour., late model, excellent condition, $285. R. C. DURANT, INC. 1600 S. Figueroa St. WE. 1144.

ESSEX late '21, 4-cyl. tour., $75 down. Mechanically perfect. 1049 S. FLOWER.

FLINT 40 Tour., almost new, $1295. R. C. DURANT, INC. 1600 S. Figueroa.

FLINT 55 Tour., 1924 model, $1175. R. C. DURANT, INC. 1600 S. Figueroa.

FORD '23 touring, $135, $50 cash, $12.50 mo. Twenty choose from. Open evenings & Sundays.
W. L. TUPMAN, 3330 S. Figueroa st.

FORD tour., $60 down, $18.79 MO.
DUNHAM for FORDS.
Ford Dlr., Used Car Dept., 1918 S. Main.

FORD 1923 tour., $55 down is all it takes to drive it away. Like new. BALDWIN'S LOT, 1124 S. Figueroa.

FORD tour., '24 model, lacquer finish, every known extra, taken on trade. Can't use. Terms arr. $07 SO. FLOWER.

FORDS
Cars as low as $10 down, bal. easy. 1101 W. WASH.

FORD tour., late '23, cheap, $185, $50 down. Car just like new. 4216 MONETA.

HUDSON speedster, the sportiest looking job in town, original finish, looks like a million; 5 real good tires, new battery, tonneau shields, windwinds, stop light, bumpers, spot light, sun visor, etc. $695. FELIX CO., 1055 S. Olive.

HUDSON 6-40, $70; 7-passenger, 1915. This car is in service every day. Will do 45 anywhere. Mech. perfect, will demonstrate. Better come quick. Won't last long at this price. 933 EAST 19TH ST., in rear.

HUPMOBILES
WAIT, SAVE $ $ $
4 HUPS—OPEN & CLOSED
WILL BE SOLD AT AUCTION.
Trade in your car, 12 and 18 mos. to pay. SAT., OCT. 10, 1 P.M., 3918 CENTRAL. Open every evening until sale.

HUPMOBILE tour., '23 model, very cheap, accept $95 dn., this car is in wonderful condition throughout. 4216 MONETA.

HUPMOBILE model N, good cond., $85. 6915 LEXINGTON AVE.

JEWETT, '23 and '24, sport tour., rebuilt and guaranteed. Duco finish, easy terms.
PAIGE CO. OF SO. CAL.,
2212 S. FIGUEROA.

JEWETT touring, to the man who knows values. $435 buys a guaranteed 1923 6 cyl. car. Liberal terms, if desired. 1065 S. FIGUEROA. WEstmore 1501.

JEWETT TR. '24. New tires, paint, lots extras. 30-day guarantee. $150 cash, bal. easy. Rector Garage, 1065 N. Western.

LINCOLN '24 phaeton, also '24 7-pass. touring, new tires, lacquer paint & guar.
MADDUX, INC.
WEstmore 1508. 1057 S. Figueroa.

MAXWELL Sport Tour., sacrificed, $425. R. C. DURANT, INC. 1600 S. Figueroa.

MARMON, late '24 phaeton spt., bargain, by private ptg. Like new thruout, gray duco, trunk, Miller balloons, Lovejoy hydraulics, wind wings, etc. Ph. WA. 7012.

MARMON in fine condition, new Duco paint, tonneau shields, lots of extras, good rubber, $300 down, bal. 12 mo. 200 WEST PICO. WE. 6208.

MARMON 4-CYL., PRICE $90. IN STORAGE 3 YRS. MR. MILLER. HE. 4740. SUNDAY, GL. 0692.

MARMON tour., '19 mod., mech. perf., Sac. $285, terms arr. $07 S. FLOWER.

AUTOMOBILES, ETC.—
Miscellaneous

Touring Cars for Sale

MARMON '24 speedster, 4-wheel brakes, new tires & paint, mech. perf., terms. E. NITTINGER, 5850 Sunset. GL. 4901.

MERCER 2-pass. speedster, rebuilt, absolutely like new. Perfect in every detail.
MADDUX, INC.
1057 So. Figueroa. WEstmore 1508.

MOON, 1924 touring, very cheap.
1516 SOUTH FLOWER ST.

NASH 5-pass. tour., '24, orig. finish, disc wheels, bumpers, motometer, automatic windshield wiper, in fact, every known accessory; upholstery and top absolutely perfect. Wonderful motor. Only $585. Terms. 834 S. VERMONT AV. DU. 9566.

NASH, $100 for my equity in 1921 Nash touring, balance small monthly payments. Must sell at once. ME. 4153. 1385 ALLISON AVE.

NASH 25 tour., overhauled, 5 new balloons, 4-wheel brakes, $200 down. VA. 2890.

OAKLAND '24 TOUR. $635.
Original finish, good tires, 4-wheel brakes. Better hurry. Terms arranged.
REEVE-GARTZMANN, INC.,
1137-39 S. Olive. Open eves. & Sun.

OAKLAND 6 sport tour., late '24 brand new, only driven 6800 miles, barg. 4-wheel brakes $185 down. Disc wheels; bumpers, extras. 4216 MONETA.

OAKLAND Sport Tour., a good buy, $375. R. C. DURANT, INC. 1600 S. Figueroa.

OLDSMOBILE sport tour., 4-cyl. de luxe mod. Looks & runs like br. new. dble. b. bump., lac. fin. Every known ext. Sacrifice. arr. $115 dn. 507 S. FLOWER.

OLDS 6, $85, a steal; good cond., going east. Need money. $35 cash, bal. easy. FARRIS, S.W. cor. Santa Barbara & Hoover.

OLDS sport tour., '23, repainted, new tires, ovhld. $75 dn. VA 2890.

OVERLAND TOUR. 1925. Good as new. SEE IT AND SAVE $250 OFF LIST. ALSO '24 TOUR., FINE SHAPE, $285. '21 Overland Sedan, rebilt. Barg. $265. ARNOLD SUPERBILT CARS, 10th-Olive.

OVERLAND touring, 1923, original finish, five good tires, A-1 throughout; only $225, terms to suit if desired. 1230 S. FIGUEROA. VAndike 0789.

OVERLAND 6, working man's car, $50, 4 good tires, new battery. Come early, between 9 and 10 a.m. 407 E. 61ST ST.

PACKARD STRAIGHT 8
1925 PHAETON,
BOUGHT IN MAY, 1925.
COST OVER $4800.
WILL SACRIFICE FOR $3200.
VIN GANNON.
1610 NO. VERMONT. OL. 5410.

PACKARD Twin 6 Phaeton, excellent mechanical condition, $650. R. C. DURANT, INC. 1600 S. Figueroa St.

PACKARD, 3rd series twin, mechanically perfect, paint, good rubber, $430. See ROY, 1334 S. Flower.

PACKARD Twin 6, 3rd series, excellent cond. Good car for traveling. $750. 3022 W. 76TH ST. THornwall 2777.

PEERLESS TOUR. $675.
Completely overhauled, excellent tires and finish, equipped with California top, and several useful extras. This car is $300 under market. Terms arranged.
LINCOLN—J. BENJ. FAHY, DEALER,
827 S. Figueroa. Open eves. & Sun.

PEERLESS phaeton, 1923, exceptionally good, original finish, etc. $1385. 2200 S. FIGUEROA. WE. 8415.

PIERCE 48, 7-pass. tour., Cal. top. Been in storage 2 years. All new tires & beautiful condition throughout.
MADDUX, INC.
WE. 1508. 1057 S. Figueroa.

PIERCE-ARROW TOURINGS
Six models to choose from, $350 up.
1200 S. HILL. VAndike 0491.

PIERCE-ARROW '20-38 tour. Had little usage. Perfect condition throughout. ARNOLD SUPERBILT CARS, 10th & Olive.

STAR sport touring, latest '24, 4-wheel brakes, original finish like new. Cheap. $95 down. 4216 MONETA.

STEPHENS Tour., an excellent buy, $350. R. C. DURANT, INC. 1600 S. Figueroa St. WE. 1144.

STUDEBAKERS

1925 Standard six duplex	$1195
1924 special six duplex, new	$1145
1924 Special six touring	$785
1924 Light six touring	$775
1923 Special six touring	$750
1923 Light six touring	$685
1922 Special six touring	$575
1922 Light six touring	$485

These cars are all in excellent condition & carry our full guarantee & service. We don't deal with a finance company, which saves you the finance charges.
D. R. ROBERTS, 1115 S. Olive. TU. 3233

STUDEBAKER STANDARD DUPLEX PHAETON, 1925
Small mileage. Original finish and tires. Sell on terms. 6116 HOLLYWOOD BLVD. HOlly. 2800.

STUDEBAKERS—See our stock of late models before you buy. We specialize in Studebakers and always have a good stock to select from. D. R. ROBERTS, 1115 S. Olive. Phone TUcker 3233.

STUDEBAKER spec. 6 tour., '24 de luxe, mod., Bifler bump., disc whls., every ext. Can't be told from new. Dr. 9700 mi. Sac. $797. Terms $200 dn. 507 S. Flower.

STUDEBAKER '23 LIGHT 6—
Touring. Original finish. Car in perfect shape. Good tires. Price reasonable. Terms. 6116 HOLLYWOOD BLVD. HOlly. 2800.

STUDEBAKER '24 light 6 touring car. To close out stock. Good rubber, extras, etc. $600. Terms. Hall & Hiserodt, 1140 S. OLIVE.

STUDEBAKER LIGHT 6 TOURING, 1924
$100 DOWN
Looks like new, runs fine. Extras.
1222 W. 6TH ST. Open evenings.

STUDE. '24 SPECIAL 6 TOUR.—
New 2-tone Duco, good tires; mech. perfect. Reasonable. Terms to suit. 6116 HOLLYWOOD BLVD. HOlly. 2800.

STUDEBAKER late light six in splendid condition, nearly new rubber, positively no junk. Terms. HEmpstead 6219.

STUDEBAKER tour., spec. 6, A-1 throughout; real bargain at $350. FELIX CO., 1055 S. Olive. Open eves & Sun.

STUDEBAKER big 6 touring, mechanically perfect, looks like new. Must sell. $400. See ROY, 1334 S. FLOWER.

STUDEBAKER Big 6 Duplex Phaeton. Current model, $1250. R. C. DURANT, INC. 1600 S. Figueroa St. WE. 1144.

STUDEBAKER Big Six 5-passenger. Late model. Good condition every way. Phone F. O. 4728-R, Pasadena.

STUDE. '21 LIGHT 6 TOUR.—
New paint and tires. Runs & looks fine. Terms. 6116 Hollywood Blvd. HO. 2800.

STUDEBAKER light 6 tour., '24. Cheapest and nicest '24 Stude. in L. A. and best terms. 4216 MONETA.

STUDEBAKER light 6 touring, '24 series, almost new. Best buy in Los Angeles. 1059 SO. HILL.

STUDE. light 6 tour., '23 model, new Duco finish. Sac. $345. Terms arr. 1049 S. FLOWER.

STUDEBAKER light 6, like new, $650 cash. Address K, box 226, TIMES OFFICE.

STUDEBAKER big 6 tour., mech. perf., the price will surprise you. 719 S. Figueroa.

STUTZ, speedway, California top, $850.

1516 SOUTH FLOWER ST.

WILLYS-Knight, late '24 tour. Bumpers, tonneau shields, duco fin., taken in trade, can't use. $185 dn. 5731 SUNSET.

WILLYS-KNIGHT.
Why walk? Make you terms on any car in stock. 1101 W. WASH.

WILLS-ST. CLAIRE, 1922.
LIKE NEW. PRICED REAS. EM. 6328.

TOURING CAR SPECIAL
1921 Stude. Spec. 6 tour. $300
It is in fine condition. Real snap.
HOWARD AUTOMOBILE CO. OF L. A.
MAIN ST. USED CAR DEPT.
1312 S. Main. WEstmore 6288.
Investigate our "GOLD SEAL" Buicks.

WAIT——SAVE $ $ $
10 DODGES—OPEN & CLOSED
WILL BE SOLD AT AUCTION
Trade in your car, 12 and 18 mos. to pay. SAT., OCT. 10, 1 P.M. 3918 CENTRAL AV. Open every evening until sale.

$85—FORD, '22, body, eng. A-1 & improved. Owner leaving city. Wonderful buy. Call 829 HUMPHREYS AVE., Belvedere Gardens.

Roadsters for Sale

BUICK master six, special roadster, driven little ver 5000 mi. All extras. Going abroad. Must sac. Call Owner. DU. 7129.

BUICK rdstr., '24, low mileage, exceptionally good cond. $1000. DR. 3549. 1643 MORTON.

BUICK rdstr., '20 mod., perf. paint & tires. Sac. terms. arr. 507 S. FLOWER.

CADILLAC roadster, 57, 1919 in A-1 shape, left for sale, easy terms at 1315 S. MAIN ST.

CADILLAC rdstr., latest ser. 61 mod., dr. 9600 mi., perf. tires, paint, every ext., sac., terms, $385 dn. 507 S. FLOWER.

CADILLAC, also Studebaker Roadsters, A-1 shape. Left for sale, easy terms. See these. 1315 SO. MAIN ST.

CHEVROLET rdstr., 1923 $185, it's worth the money. Liberal terms, 5% int. HOLLYWOOD PACKARD AGCY., 7026 Hollywood Blvd. GR. 2194.

CHEVROLET, 1923 roadster, snap. $50 dn. Biggest bargain in town.
J. V. BALDWIN, 1417 S. Figueroa.

CHEV. rd., '24 mod. Looks & runs like new. Sac. Tms. $100 dn. 507 S. Flower.

CHRYSLER roadster, '25. Good condition. A barg. at $1495. Guar., 90 days, free service. Call at 974 S. WESTERN AVE.

CLEVELAND '25 TOUR BRAND NEW—
Never been registered, lots of extras. BIG DISCOUNT.
1920 S. Figueroa. Open eves. & Sun.

COLE 8 roadster good mech. and rubber. This is some buy at our price, $400. 909 S. OLIVE. TUcker 2874; 7192.

DODGE roadster, 1921, good condition. Westinghouse shock absorbers. $275 HO 1614.

DODGE rdstr., '19 mod., extras, sac. $187 cash. 507 SO. FLOWER.

DODGE ROADSTER, '22 MOD., $265. Orig. finish. Terms arr. 1049 S. FLOWER.

DUESENBERG St. 8, roadster, excellent condition. A gentleman's high-class car.
MADDUX, INC.
WEstmore 1508. 1057 S. Figueroa.

ESSEX 4-cyl. road., last model built, sac. $315. Terms arr. 1049 S. FLOWER.

AUTOMOBILES, ETC.—
Miscellaneous

Roadsters for Sale

FLINT 55 Sport Road., 1925, model $2045. R. C. DURANT, INC., 1600 S. Figueroa St. WE. 1144.

FORD RD., '24.
Original finish, good cord tires, extras, O.K. mech. A bargain, $260. Terms.
W. P. HERBERT CO.
1702 S. Figueroa. WEstmore 4326.

FORD road, $50 cash, $12.50 mo., several to choose from, $175 to $350, terms. Open evenings and Sundays.
W. L. TUPMAN, 3330 S. Figueroa st.

FORD 25 SPORT ROAD., $350.
Balloon tires, seat covers, large locksteering wheel. Guaranteed. Terms. 1006 S. OLIVE. Open eves. & Sun.

FORD roadster, 1924. Will sell equity. Balloon tires. Duco paint, extras. 980 5TH AVE. Sunday and evenings.

FORD rdstr., latest ser., '24, Spec. paint, large lock whl., every ext. Sac. Terms $100 dn. 507 SO. FLOWER.

FORD rdsr., 1925, balloon tires, $50 for my equity. Call BE. 2811. MR. WILSON.

FORD roadster, late '24, cheap, $50 down, car almost new. 4216 MONETA.

FORD rdstr., late '24, sac. $50 down, like new. 928 W. Santa Barbara, cor. Ver.

JEWETT De Luxe roadster, 1924. The most beautiful rdstr. in L. A. "It's Bonded." $245 down, easy payments. F. J. RILEY CORP., 1223 S. Figueroa. Phone WE. 2726. Open eves. & Sun.

JEWETT '25 ROADSTER, ALMOST NEW—
A REAL BUY. TERMS TO SUIT.
PAIGE CO. OF SO. CALIF.
2212 S. Figueroa.

MOON ROADSTER, LATE 1925.
Run only a short distance. Cannot be told from a new car. Can be bought at quite a saving. Liberal terms arranged if desired.
LORD & PIERCE.
827 So. Vermont. DR. 2612.

MOON ROADSTER
1925 sport model, like new, guaranteed trade or terms. 974 S. WESTERN. Open evenings and Sundays.

MOON roadster, $1275. Guar. mileage 6000 miles. Cannot be told from new. Ask for MR. HOUSER, at 1080 S. Hope.

NASHES
WAIT, SAVE $ $ $
5 NASHES—OPEN & CLOSED
WILL BE SOLD AT AUCTION
Trade in your car, 12 and 18 mos. to pay. SAT., OCT. 10, 1 P.M. 3918 CENTRAL. Open every evening until sale.

STARS
WAIT, SAVE $ $ $
3 STARS—OPEN & CLOSED
WILL BE SOLD AT AUCTION
Trade in your car, 12 and 18 mos. to pay. SAT., OCT. 10, 1 P.M. 3918 CENTRAL. Open every evening until sale.

STAR Road., 1925, model, $335. R. C. DURANT, INC. 1600 S. Figueroa St.

STUDEBAKER '24 light 6 roadster, with a lacquer finish. Good tires, certified mechanically. Price right at $685. Terms. Hall & Hiserodt, 1140 S. OLIVE.

STUDEBAKER '23 LIGHT 6
roadster. Original finish. Good tires. Runs good. Extras; a good buy. Terms. 6116 HOLLYWOOD BLVD. HOlly. 2800.

STUDEBAKER roadster, light 6, latest '24. Almost new. Been in storage. Must sac. Accept $185 dn. 4216 MONETA.

STUDEBAKER, 1924 light 6, 2-tone sport roadster, $675, call owner, HO. 1125.

WILLS ST. CLAIRE spt. road. de luxe, mod. '25, brand new, Bifler bump., every known ext. Must sac., great big dis. Tms. arr. 507 S. FLOWER.

WILLS ST. Clair roadster '25, a good clean car. Terms. Owner. 5925 SUNSET.

Sport Cars

BUICK master 6 sport tour., de luxe mod., dbl. B. bump., every kn. Acces. Taken on trade. Tms. $285 dn. 507 So. Flower.

CADILLAC, sport phaeton, 2 61, 1922, $500 extra equipment, new rubber, exc. cond. Must sell. 233 WIL. BLVD. B. Hills.

CHANDLER SPORT, '25.
Attractive two-tone Duco finish, new balloon tires, 4-wh. brakes, 6 disc whls. etc. Overhauled mech. & guar. Easiest terms.
W. P. HERBERT CO.
1110 S. Flower. TRinity 1012.

CHEVROLET sport tour., late '24 model. Dbl. bar bump., disc wheels, tonneau shields, extras, sac. at once. Terms $100 down. 507 S. FLOWER.

CLEVELAND spt. tour., de luxe mod., dr. 8500 mi., dbl. bar bumps., spec. lac. fin. Ext. Sac. tms. $185 dn. 507 S. Flower.

FLINT 6-55 SPORT TOUR., reconditioned, refinished Duco, guaranteed, a beauty, only $990. F. J. RILEY CORP., 1223 S. Figueroa. Phone WE. 2726.

HUDSONS, 7 SPORT TOURINGS—
Priced to sell quick. 923 S. FIGUEROA.

MARMON 4-pass. sport speedster, late '23, Khaki top, wind wings, tonneau shields, shock absorbers, many other extras. Tires & paint in good cond. This car has had best of care, and is a beautiful job. Owner must sacrifice as business calls him east. For a real buy call owner, terms arranged. WH. 3447.

MERCER 4-pass. spt., fine cond. Must be sold. Terms. Service sta. 10TH & HOPE.

OAKLAND 1923 SPORT
Completely overhauled, refinished, renickeled, Spanish leather upholstering, A-1, wind wings, bumper, motometer, guar.
REEVE-GARTZMANN, Inc.
1137-39 S. Olive. Open eves. & Sun.

OLDS 4 SPORT MOD., '24.
$530, $156 DOWN.
THIS IS A CLASSY CAR.
1533 W. 7TH ST. WA. 7972.

OLDSMOBILE sport tour., 4-cyl. de luxe mod. Looks & runs like br. new, dble. b. bump., lac. fin. Every known ext. Sac. Tms. arr. $115 dn. 507 S. FLOWER.

OVERLAND sport touring, 1924, equal to a new car, disc wheels, bumpers, worth $600. Specially priced today at $365. Liberal terms.
WILLYS-OVERLAND PACIFIC CO.
1230 S. Figueroa. VAndike 0789.

PACKARD 24 six 4-pass. sport, just refinished attractive ivory and black, new rubber, A1 mechanical condition. Guar. See car at 974 S. WESTERN AVE.

PAIGE, late sport, new paint, for bal. due on cont. FINANCE CO., 1007 S. Hill.

RICKENBACKER SPT. TR., $495.
Many extras. Perfect cond. 524 W. PICO.

STUDEBAKER Big Six, five-passenger. Late model. Especially good condition. Disc wheels, wings, trunk, etc., for sale by owner. F. O. 4728-R, Pasadena.

WILLS ST. CLAIRE spt. rdstr., de luxe mod. '26, brand new, Bifler bump., every known ext. Must sac., great big dis. Terms arr. 507 S. FLOWER.

NEW Moon, $500 underpriced. 2 spare tires, wind deflectors, disc wheels. Must be sold today. 126 W. PICO.

Speedsters, Stripped Cars

HUDSON, '23 SPEEDSTER, ORIG. FINISH FINE CONDITION, PRICED LOW.
PAIGE CO. OF SO. CALIF.
2212 So. Figueroa.

HUDSON SPDSTR. $365.
Very clean. Many extras. 524 W. PICO.

Coupes for Sale

BUICK "6" 1924 COUPE.

The popular 4-pass. coupe with 4 wheel brakes. The finish and condition of this car is just like new. We have priced it to sell.
W. H. COOK, 1135 S. Olive. Open eves.

BUICK master 6 coupe, 4-pass., perfect finish, good rubber. Will sacrifice. 850 S. VERMONT. DU. 6749.

BUICK '22 4-pass. coupe, new paint, fine performer. A bargain. Open eves. 974 S. WESTERN AVE.

BUICK MASTER 6 4-PASS. COUPE
Like new. Sacrifice. Owner, HE. 9150.

CADILLAC, 4-pass. V-63 coupe, dr. 8000 mi., looks like new, full pr. $2385. $485 dn., accept car in trade. 5731 SUNSET.

CHANDLER coupe, 4-pass. Looks new. REDUCED FROM $675 TO $495. ARNOLD, Superbilt Cars, 10th & Olive.

CHEVROLET coupe, '24, slightly used, will trade or will sell very easy terms. Chevrolet coupe, '23, thoroughly overhauled, $195. L. H. (DOC) WRIGHT, 6449 Sunset Blvd. Moon & Diana Agts.

CHEV. COUPE, '24.
DUCO FINISH. BARGAIN.
PAIGE CO. OF SO. CALIF.,
2212 S. Figueroa.

CHEVROLET coupe de luxe, driven only 3000 miles, looks as good as it did when delivered new, $650. FELIX CO., Chev. Dealers, 1055 S. Olive. Open Sun.

CHEVROLET coupe, late '24, lac. fin., dble. bar bump., every ext., taken on trade, sac., terms $100 dn. 507 S. FLOWER.

CHEVROLET coupe, 5 good, 1923 to choose from. FELIX CO., Chev. Dealers, 1055 S. Olive. Open eve. & Sunday.

CHEVROLET 1923 coupe, only $90 down. Looks nicer than brand new.
J. V. BALDWIN, 1417 S. Figueroa.

CHRYSLER coupe, late '25. Brand new, only dr. 3500 mi., Balloon tires, duco fin., Dbl. bar bump., every ext. Sac. Tms. arr. $383 dn. 507 S. FLOWER.

DODGE BUSINESS COUPE
FINISH LIKE NEW, '25 SERIES
$200 DOWN. 1400 S. FIGUEROA.
ASK FOR STANTON.

DODGE business coupe, latest '24 mod. Only dr. 8500 mi. Can't be told from new. $185 dn. 5731 SUNSET.

DODGE coupe, late '24, almost new, very reasonable; accept $185 down; no brokerage. Must sell. 4216 MONETA.

DODGE, 1925, 4-pass. coupe, run 4000 mi. 1720 HUDSON AVE., Hollywood.

DODGE '23 COUPE, $685.
A real buy. 524 W. PICO.

DODGE coupe '24, looks & runs like new. Cheap. 923 S. FIGUEROA.

FLINT 55 Deluxe Coupe, current model. $1750. R. C. DURANT, INC. 1600 S. Figueroa St. WE. 1144.

FORD coupe, latest, '24, only $50 dn., including everything, car just like new, best buy in L. A. 1059 S. HILL.

FORD coupe, late '25, sacrifice for $200, $50 down. 4216 MONETA.

FORD COUPE, LATE '22, $215. 108 WEST PICO. ST. WE. 8209.

FORD coupe, '23 model, only $50 dn. A good one. 930 W. SANTA BARBARA.

FORD coupe, perfect condition. Leaving State. [illegible] VIEW ST., Altadena.

AUTOMOBILES, ETC.—
Miscellaneous

Coupes for Sale

FORDS
WAIT, SAVE $ $ $
13 FORDS, OPEN & CLOSED
WILL BE SOLD AT AUCTION.
Trade in your car, 12 and 18 mos. to pay. Open every evening until sale.
SAT., OCT. 10, 1 P.M. 3918 CENTRAL.

FORD '24 COUPE, $385.
Original finish, good tires, clean upholstering, mechanically A-1. Easy terms.
REEVE GARTZMANN, Inc.
1137-39 S. Olive. Open eves. & Sun.

FORD COUPE, 1924.
This car has been very carefully used and equipped with many extras. Terms.
LORD & PIERCE.
827 S. Vermont. DR. 2612.

FORD coupe, $50 cash, $12.50 mo. Twelve choose from, $125 to $450. Open evenings & Sundays. W. L. TUPMAN, 3330 S. Figueroa st.

FORD coupe, '24, $50 down, that' all & drive away. They are just like new and priced low. 935 WEST SANTA BARBARA, Corner Vermont.

FORD 1924 coupe, $100 down. Has every extra and just like new.
BALDWIN'S LOT, 1124 S. Figueroa.

FORD COUPES, LATE 1924.
Repainted, overhauled, new tires, etc. $50 down. 1102 W. 7TH. VA. 2890.

FORD COUPE LATE 1924 $375
$50 DOWN.
In 1st class shape, cord tires. See this. 1222 W. 6th St. Open evenings.

FORD coupes, '23 and '24, priced from $335 to $425. $50 down. This payment includes insurance. No brokerage. Open evenings. 4216 MONETA.

FORD coupe, '23 & '24 tour., both beautifully recond. Sell for bal. due on cont. FINANCE CO., 1007 So. Hill.

FORD COUPE, 1924.
Many extras. $335. $50 down. 438 S. FLOWER.

FORD '23, ALL EXTRAS, GOOD COND., DRIVEN VERY LITTLE, PRIVATE OWNER, $215. TERMS. 513 47 ST.

FORD coupe, late 1924, original finish, new cord tires. Price $375 for quick sale. Terms. 533 Muirfield Rd. Whitney 5539.

FORD coupe, '25, perfect cond., balloon tires, Ruckstell axle, water pump. 1226-A W. 8TH. Fr. 55013.

FORD coupe, latest '24, only $50 dn., including everything. Car just like new. Best buy in L. A. 1059 S. HILL.

FORD coupe, 1922, must be sold today for cash. 5144 W. WASH.

FORD Coupe, a good one, $275. R. C. DURANT, INC., 1600 S. Figueroa St.

FORD coupe, 1924, very fine cond. Owner must sell quick. 719 S. FIGUEROA.

MAXWELL coupe, '25, spec. lacq. fin., dble. bar bump., disc wheels, can't be told from new. Must sell, terms $150 dn. 507 S. FLOWER.

OAKLAND '24 COUPE, $825—
3-pass., perfect mechanically, original finish, good tires, 4-wheel brakes, several extras. Very clean, guaranteed. Terms.
REEVE GARTZMANN, INC.,
1137-39 S. Olive. Open eves. & Sun.

OAKLAND COUPE, 1923
$100 DOWN
In A-1 shape, many extras. Hurry!
1222 W. 6TH ST. Open evenings.

OAKLAND 6 coupe, late '24, 3-pass. brand new. Only driven 3200 mi., great bargain. Accept $195 dn. 4216 MONETA.

OLDSMOBILE COUPE, 1924, $730.
1-3 dn., bal. 18 mo. 6626 HOLLYWOOD BLVD. GR. 0497.

OLDSMOBILE COUPE, 1924, $730.
1-3 dn., bal. 18 mo. 6626 HOLLYWOOD BLVD. GR. 0497.

OVERLAND coupe, looks like a new car. Good rubber, bumpers, etc. Worth $600. Will sell today, $395. Liberal terms. 1065 S. FIGUEROA. WEstmore 1501.

OVERLAND.
Never mind down payment, no insurance or interest. We trust you. Come pick your car. 1101 W. WASH.

PAIGE 66 COUPE, '23, $695.
4-pass. Worth $1500. 524 W. PICO.

RICKENBACKER coupe, 4-wh. brakes; extra new paint & tires. $1195. SPERL MOTOR CO., 10th & Figueroa. WE. 2321.

RICKENBACKER coupe, Late 1924. Sacrifice for $1295. Used few mos. Perfect condition. Looks like new. OWNER, GA. 3694.

STAR coupster, '26 mod., br. new, disc. bar bump., balloon tires, every ext., sac., terms $150 dn. 507 S. FLOWER.

STAR sport coupe, 1925, $100 for $520 equity. Must sell at once. Many extras. 8467 3RD AVE. VE. 5868.

STAR coupe, '25, 5 balloons, reconditioned, bumpers, etc. $100 dn. VA. 2890.

STUDEBAKER light 6 coupe, latest series '24, dbl. bar bump. Every ext. Can't be told from new, taken on trade, sac. Terms $185 down. 507 S. FLOWER.

STUDE. '24 SPECIAL 6 COUPE.
Original finish, new tires. Mech. perfect. Priced to sell quick. Terms. 6116 HOLLYWOOD BLVD. HOlly. 2800.

STUDEBAKER SPEC. 6, 5-PASS. COUPE, like new, only $1275, terms. HE. 9150.

WILLYS-Knight, '24 coupe, duco finish, new tires, perf. mech., accept cheap car in trade. $185 dn. 5731 SUNSET.

MUST sell Sunday, Dodge coupe, late '24, $825, $150 dn. Ph. DUnkirk 4305, Room 442.

Sedans for Sale

BUICKS
WAIT, SAVE $ $ $
3 BUICKS—OPEN & CLOSED,
WILL BE SOLD AT AUCTION.
Trade in your car, 12 and 18 mos. to pay. SAT., OCT. 10, 1 P.M. 3918 CENTRAL. Open every evening until sale.

BUICK brougham, standard 6, latest ser. '24, dble. bar bump., balloon type tires, can't be told from brand new. Sac. $1387, terms $450 dn. 507 SO. FLOWER.

BUICK 1923 tour. sedan, fully equipped. New Duco finish. A real beauty. Only $250 down. F. J. RILEY CORP., 1223 S. Figueroa. Ph. WE. 2726. Open eves.

BUICK coach, 1925, brand new, bump., balloon tires, every known extra, sac. Terms arr. $335 dn. 507 SO. FLOWER.

BUICK sedan, '24. MUST SAC. A-1 condition. Owner going East. 1127 INGRAHAM.

CADILLAC—Leaving city. Must sell practically new Cadillac 63 custom body sedan. GR. 8250. 1435 CRESCENT HEIGHTS BD.

CADILLAC brougham, late '23, new duco paint, A-1 cond. A good buy, $1900. 6601 Washington Blvd. Culver City 2951.

CHANDLER BROUGHAM, '25.
Cannot be told from new, balloon tires, 4-wh. brakes, extras, guar. like new. Big discount. Easiest terms.
W. P. HERBERT CO.
1702 S. Figueroa. WEstmore 4326.

CHANDLER 1925 CHUMMY SEDAN.
Balloon tires. Just like new.
EASY TERMS. NO BROKERAGE.
LORD MOTOR CAR CO.
1201 So. Olive. VAndike 4974.

CHANDLER coach, latest ser. '25 mod., balloon tires, 4-whl. brakes, Bifler bump. Duco fin. Every known extra. Sac. Terms arr. $335 dn. 507 SO. FLOWER.

CHANDLER chummy sedan, latest '25. Beautiful car; just like new. Very cheap. Accept $185 down. 4216 MONETA.

CHANDLER '24 metropolitan sedan, new duco, new rubber, run 6000 mi. $400 dn. Bal. 18 mo. 5759 Sunset. GL. 0445.

CHANDLER Sedan, late model. A sacrifice. $995. R. C. DURANT, INC. 1600 S. Figueroa St. WE. 1144.

CHEVROLET SEDAN, 1923.
Cash or liberal terms arranged.
LORD & PIERCE.
827 S. Vermont. DR. 2612.

CHEV. SEDANS, '23 & '24.
Repainted, overhld., bumpers, new tires. $60 down. 1102 W. 7TH. VA. 2890.

CHEVROLET, 1923 sedan, $100 down. Think of it. Famous "Blue Ribbon." J. V. BALDWIN, 1417 S. Figueroa.

CHRYSLER 4 coach, new, driven 200 miles. Will take Ford coupe for my equity of $465. Phone TH. 4576. MR. MOORE.

CHRYSLER 1925 brougham, 5 balloons, all extras, good as new, going east. 1413 S. 4TH ST., Alhambra, near Valley Blvd.

CHRYSLER brougham, latest ser. '25 mod. Dbls. bar bump., trunk, every known ext. Must sac. Terms. $350 dn. 507 So. Flower.

CLEVELAND 1925 SEDAN.
Exceptionally good finish, disteel wheels and balloon tires. Priced. Terms.
HOWARD AUTOMOBILE CO. OF L. A.
OLIVE ST. USED CAR DEPT.
1122-28 S. Olive. VAndike 5122.
Investigate our "GOLD SEAL" Buicks.

CLEVELAND 6 SEDAN, '24.
Beaver brown, Duco finish, new cord tires, thoroughly rebuilt in our own shops and guar. A genuine bargain, easy terms.
W. P. HERBERT CO.
1110 S. Flower. TRinity 1012.

CLEVELAND sedan in fine shape. Can be bought today for $395 full price. $100 dn. 1065 S. FIGUEROA. WEstmore 1501.

COLE 7-PASS. SEDAN
Absolutely in perfect condition, 5 excellent cord tires, beautiful blue velour upholstering, equipped with Westinghouse air shocks and many other useful extras. We believe this is an exceptional buy at $575. Terms or small car in trade.
LINCOLN—J. BENJ. FAHY—DEALER
827 S. Figueroa. Open eves. & Sun.

DODGE bus. man's sedan, 1924, latest ser., orig. fin., dble. bar bump., every known ext., taken on trade, must sac. Lib. terms arr. $135 dn. 507 SO. FLOWER.

DODGE sedan, 1925 fully equipped, balloon tires, dealers take notice. Call HU. 8455-J after 5 p.m. or Sunday. Terms if necessary.

DODGE sedan, '24 type; wonderful shape, original finish, looks new. $285 down. FELIX CO., 1055 S. Olive st.

DURANT sport sedan, late '25. Private party, going east, will sacrifice $800 equity $125. 530 N. LAFAYETTE PARK PL.

DURANT Sedan, excellent condition, late model, $500. R. C. DURANT, INC. 1600 S. Figueroa St. WE. 1144.

DURANT '23, 4-dr. sedan, $445. Wonderful condition. 1049 S. FLOWER.

DURANT late '25 sport, exc. cond., $700, terms. MAYS, 768 E. Vernon, Apt. D.

ESSEX '21 coach, excellent tires and mechanical condition, $400, terms. Open evenings & Sundays.
W. L. TUPMAN, 3300 S. Figueroa.

ESSEX coach, latest ser. '24. Disc wheels, bump., orig. finish, only dr. $300 miles. Sac. $337, liberal terms arr. $150 dn. 507 SO. FLOWER.

AUTOMOBILES, ETC.—
Miscellaneous

Sedans for Sale

ESSEX COACH.
JUST LIKE NEW AT A GREAT SAVING.
SEVERAL OF THESE POPULAR CARS TO CHOOSE FROM.
TERMS MAY BE ARRANGED.
WALTER M. MURPHY MOTORS CO.
942 S. HOPE ST. TRinity 5818.
OPEN EVENINGS & SUNDAYS.

ESSEX COACH
BRAND NEW
NEVER DRIVEN. LOW PRICE
VERY EASY TERMS.
J. W. LEAVITT & CO.,
1150 S. Figueroa. Open eves. & Sun.

ESSEX
WAIT, SAVE $ $ $
5 ESSEX—OPEN AND CLOSED.
WILL BE SOLD AT AUCTION.
Trade in your car, 12 and 18 mos. to pay. SAT., OCT. 10, 1 P.M. 3918 CENTRAL. Open every evening until sale.

ESSEX 6 coach, like new, $465, late 1924. Terms. 1049 S. FLOWER.

FORD sedan, '24 mod., speed., large lock whl. can't be told from new. Sac. $397. Terms arr. $110 dn. 507 S. FLOWER.

FORD sedan, 4-door, driven little, original finish, looks like a million. FELIX CO., 1055 S. Olive. Always open.

FORD 2-door sedan, like new, $400, $100 in extras. $100 down. Ph. FI. 4594.

FRANKLIN sedan will sell very reasonable, small down payment, and terms considered. MR. WILSON, 1368 S. Alvarado. BE. 2811.

GARDNER coach, '25, brand new, dble. bar bump., trunk, disc whls., every known ext., taken on trade, sac., great big dis. Terms arr. 507 S. FLOWER.

HUDSON COACH DEMONSTRATOR.
THIS CAR JUST LIKE NEW.
MAY BE HAD AT
A BIG DISCOUNT.
TERMS MAY BE ARRANGED.
WALTER M. MURPHY MOTORS CO.
942 S. HOPE ST. TRinity 5818.
OPEN EVENINGS & SUNDAYS.

HUDSON Brougham purchased new, Sept. 1, for $1900, completely equipped, perfect condition. A bargain. Phone MR. CATLIN. TR. 4361.

HUDSON brougham, '24 mod., brand new car, Bifler bump., trunk, motometer, etc., every known extra, taken on trade. Sac. Terms arr. $385 dn. Accept car in trade. 507 SO. FLOWER.

HUDSON COACH, BRAND NEW. NEVER RUN A MILE. SAVE $100. SERVICE AND GUARANTEE. KELLEY KAR CO., 1834 S. FIGUEROA.

HUDSON COACH, 1922
One of the popular coaches, built when Hudson sold at much higher prices. $700; wonderful condition. 2434 W. 7.
W. L. TUPMAN, [illegible]

HUDSON 5-pass. sedan, latest ser. 1923 mod. Dble. b. bump., perf. paint & tires. Can't tell from br. new. Sac. $857. Terms $275 down. 507 SO. FLOWER.

HUDSON coach, '25 mod., Balloon tires, trunk, dbl. b. bump. Dr. 7000 mi. Taken on tr. Tms. $225 dn. 507 S. Flower.

HUDSON sedan, '22, 7-pass. Renewed. REDUCED FROM $1050 TO $875. ARNOLD, Superbilt Cars, 10th & Olive.

HUDSON '25 COACH, $1050.
Disc wheels, etc. A wonderful buy at this price. 524 W. PICO.

HUDSON coach, latest '24, sacrifice for $785. Liberal terms. Car just like new. 4216 MONETA AVE.

HUDSON, 6 Pass. Sedan, 1924, excellent condition, $1050. R. C. DURANT, INC. 1600 S. Figueroa St.

HUDSON COACH, LATE '23, ONLY $875. Easy terms. Might rent. HE. 9150.

HUDSON coach, '25, 5 balloon tires, trunk bumper, ovhld. $200 dn. VA. 2890.

HUDSON sedan, '23, 7-pass., $750 cash. 7311 MAIL AVE.

JEWETT 1924 SEDAN
$890

This low price for a few days only. Wonderful blue finish, disteel wheels, good tires with spare and other extras. Easy terms.
W. H. COOK, 1135 So. Olive. Open eves.

JEWETT brougham, late '24, brand new, only driven 3000 miles. Very cheap, accept $285 dn. Rare bargain, for some one. Must sell. 4216 MONETA.

JEWETT brougham, late '24, fully equipd, original finish, like new, full price $865. Easiest terms. F. J. RILEY CORP., 1223 S. Figueroa. WE. 2726. Open eves.

JEWETT BROUGHAM, 1924, used very little. Fully guaranteed, your car in trade.
PAIGE CO. OF SO. CALIF.
2212 S. FIGUEROA.

JEWETT de luxe brougham, '26, brand new. BIG DISCOUNT.
Never licensed. Take car in trade.
1533 W. 7TH ST. WA. 7972.

JEWETT De Luxe brougham, 1925, special price $1225. Car on display at 974 S. WESTERN AVE.

JEWETT de luxe sedan, 3000 mi., like new, balloon tires, many extras, sac. $1050. OWNER, 809 Green ave. 53150.

LINCOLN '23 & '24 sedan; also '24 coupe, new tires, lacquer paint, guaranteed, etc.
MADDUX, INC.
WEstmore 1508. 1057 S. Figueroa.

LINCOLN 1925 Berline sedan. Latest model. Perfect condition. Sacrifice. No dealers, no agents. 1089 Arapahoe st. DR. 5178.

MAXWELLS
WAIT, SAVE $ $ $
4 MAXWELLS—OPEN & CLOSED
WILL BE SOLD AT AUCTION.
Trade in your car, 12 and 18 mos. to pay. SAT., OCT. 10, 1 P.M. 3918 CENTRAL. Open every evening until sale.

MAXWELL coach, late '24, dbl. bar bump., disc whls., orig. fin., only dr. 6300 mi. Sac. Tms. $165 dn. 507 S. FLOWER.

MAXWELL sedan, '23 model, 4-door, very cheap, only $95 down. 4216 MONETA.

MOON sedan '24, excellent cond. Trade for open car. No dealers. 1118 W. 27TH.

OVERLAND sedan, for balance due on contract. FINANCE CO., 1007 S. Hill.

OVERLAND coach, '24, A1 throughout, $650, terms. FELIX CO., 1055 S. Olive.

PACKARD 6-T sedan late '23, guaranteed mech. $1750. Big bargain. 1312 SANTA MONICA BLVD. S. M. 24463.

PACKARD Imp. sedan, (single 6) 1924.
MADDUX, INC.
1057 So. Figueroa. WEstmore 1508.

PACKARD 8 sedan, orig. finish & rubber. Want small car. CROSS, 100 W. 27th st.

PAIGE 4-door brougham, brand new, latest model, never been run, substantial reduction in price. Will consider terms. Address S, box 46, TIMES OFFICE.

PEERLESS SEDAN, MOD. 66-8, 1923.
Car looks and runs like new, tires, paint and gen. cond. very best. Pr. $1900. Tms.
LORD & PIERCE.
827 S. Vermont. DR. 2612.

PEERLESS phaeton, wonderful condition. Like new, $1250.

1516 SOUTH FLOWER ST.

PEERLESS sedan, a good one sacrificed $475. R. C. DURANT, INC., 1600 S. Figueroa St. WE. 1144.

PIERCE-ARROW 80 tour., run 2300 miles. New car for used car price. Call Barber, TERRACE 0706, Pasadena.

PIERCE-ARROW sedan, brand new, never registered, series 80, 20% discount. 1200 S. HILL. VAn. 0491.

RICKENBACKER 1925 club sedan, latest model, wonderful buy, $1450. 1312 SANTA MONICA BLVD. S. M. 24463.

STUDEBAKER
WAIT, SAVE $ $ $
8 STUDES.—OPEN & CLOSED
WILL BE SOLD AT AUCTION.
Trade in your car, 12 & 18 mos. to pay. SAT., OCT. 10, 1 P.M. 3918 CENTRAL. Open every evening until sale.

STUDEBAKER spec. 6 sedan, late '24 with '25 steering device for balloons, making it steer easier than any car in city. Has had good care, is good as new and snappy and gone only 13,000 miles. Will sell right or trade towards lot. Will assume or pay. Leaving city. D. SCHIPPMAN, TR. 9211.

STUDEBAKER 1924 BROUGHAM.
New Duco paint, 90-day guar. $1480. 1-3 dn., bal. 18 mos. 6626 HOLLYWOOD BLVD. GR. 0497.

STUDEBAKER '23 LIGHT 6
sedan. Excellent condition. Bumpers, spare tire, other extras. Priced to sell quick. HOlly. 2800. 6116 HOLLYWOOD BLVD.

STUDE. sedan, light 6, late '24, almost new, sac. $825. Just like new. Liberal terms arranged. 4216 MONETA.

STUDEBAKER 1925 SPECIAL 6 SEDAN. LIKE NEW, MANY EXTRAS, BIG DISC. CALL TU. 5105 FOR DEMONSTRATION.

STUDEBAKER Big 6 Sedan, late model, $1065. R. C. DURANT, INC. 1600 S. Figueroa St. WE. 1144.

STUDE. sedan, late 24; 5 new cords. Duco. Ovhld. Steel whls. $200 dn. VA. 2890.

STUDEBAKER sedan, $85 down payment. 200 W. PICO ST. WE. 6208.

WILLS SAINTE CLAIRE.

7-pass. sedan, run less than 500 miles, could be sold for a new car, not a scratch on it. On our salesroom floor now for $3000, original cost over $4800. Buy this and save a lot of money. WESTERN MOTORS CO., 1058 S. Flower.

WILLYS-KNIGHT sedan, 1924, original finish like new, mechanically perfect, fully equipped, balloon tires, etc. $450 down. F. J. RILEY CORP., 1223 S. Figueroa. WE. 2726.

WILLYS-KNIGHT coupe-sedan, 1923, in fine mechanical shape. Will sacrifice this car today for $895. Liberal terms. 1065 So. Figueroa. WEstmore 1501.

WILLYS-Knight 1923 sedan. Reconditioned and guaranteed. Duco finish. Priced for quick sale at $825. Terms to suit. 1230 S. FIGUEROA. VAndike 0789.

WILLYS-KNIGHT SEDAN
Refinished balloon tires, A-1 condition.
H. G. McKINNEY, 1830 S. Figueroa.

AUTOMOBILES, ETC.—
Miscellaneous

Sedans for Sale

WILLYS-KNIGHT [illegible]

[illegible]

AUTOMOBILES, ETC.—Miscellaneous

Sedans for Sale

ESSEX COACH.

JUST LIKE NEW AT A GREAT SAVING.

REVERSAL OF THREE POPULAR CARS TO CHOOSE FROM.

TERMS MAY BE ARRANGED.

WALTER M. MURPHY MOTORS CO., 1235 S. HOPE ST. TRinity 5618. OPEN EVENINGS & SUNDAYS.

ESSEX COACH

BRAND NEW LOW PRICE DRIVEN FIRST EASY TERMS

J. W. LEAVITT & CO., 1250 S. Figueroa. Open eve. & Sun.

ESSEX COACH

WAIT, SAVE $ $ $ $

$ ESSEX—OPENED AND CLOSED. WILL BE SOLD AT AUCTION. Tuesday eve., 7:30 sharp, at 1215 S. Hope st. DON'T MISS IT. TR. 3449

1924 MOON 5 SEDAN $1195

Hartman & Clevenger, 2600 S. Main. SAVE $200 on new Overland sedan. Cut at MOORE'S GARAGE, 1100 S. Hope. GOOD Franklin sedan, full equipment, trade for Overland 4 or 75. Trust deed. Garfield 8767.

Trucks and Delivery Cars

REBUILT TRUCKS

1924 FORD DUMP
1923 PACKARD DUMP
1919 PACKARD DUMP
1920 MORELAND DUMP
1920 STANDARD DUMP
1923 MACK 7½ STAKE
1923 WHITE 5-4 STAKE

PRICES AND TERMS TO SUIT YOU

GOTTFREDSON TRUCK CORP., 1235 E. 8TH ST.

FORD PANEL DELIVERY 1921 and 1923 Models $50 DOWN

All these cars have been completely overhauled, new bodies, new paint, etc., and are in A-1 condition. Priced at $295 and $345. Terms to suit. Open evenings and Sundays. 1700 S. Main.

FORD TRUCK, 1½-ton, with stock body, in good condition. Price $250. 1700 S. Main.

FORD TON TRUCK, with stock body and pneumatic tires, in good condition. Price $350

BEVERLY HILLS—
For Sale, Ex., Wanted, To Let

OPPORTUNITIES

We are offering lots north of Sunset Blvd. for prices as low as $7400. This property is surrounded by the homes and home sites of our most famous picture STARS. These lots are from 100 to 225 ft. frontage. Protective restrictions insure the future. Price and terms make these lots a wonderful investment. An opportunity to share in the prosperity of Beverly Hills. Drive out today and choose your lot, as this is an advance offering.

KENNETH A. BRAINARD of Beverly Hills
436 Beverly Drive. OX. 4705.

CHEAPEST ACREAGE IN BEVERLY HILLS

3 1-2 acres lying in the heart of Beverly's most exclusive neighborhood. On the gently rolling foothills surrounded by estates of Ince, Lewis, Fitzmaurice, Holmes, Hill and Los Angeles Country Club. Beautiful view of Ocean and City. Call be divided into 2 or 3 lots. Price $12,500 per acre.
POTTER, RICHARDS & AMES, INC.,
Exclusive Agents.
Wilshire Blvd. & Rodeo Dr. OX. 6586.

SPLENDID NEW DOUBLE BUNGALOW IN 1ST BLOCK of Wilshire Blvd.
5-room side rent at $75.
5-room side rent at $65.
Close to stores, new school and theater. Big demand here for rentals. It's a beauty and some buy at $14,500, with only $4500 cash.
ALSO an 80-ft. lot in Second Block north of Santa Monica, at $8500. Ph. OXford 5801.
KENNEDY-PRITCHARD, INC.,
REALTORS for BEVERLY HILLS,
Santa Monica Blvd. at Rodeo.

WANTED—Residential lot, bet. Wilshire and Burton Way, Fresno Rd. and Canon Dr., no agents. OXford 5800.

ENGLISH home for sale, Beverly Hills, 3 bedrooms & 2 baths. Owner going east, terms if desired. Phone OX. 5949.

WANTED a residential lot, Beverly Vista Tract, or Wilshire and Country Club Dr. No agents. OXford 4416.

WESTWOOD LOT SACRIFICE.
HO. 1761 OR GR. 9179.

TO LET—$75, new 6 rooms, 3 bedrooms. OX. 4470.

GLENDALE—
For Sale, Ex., Wanted, To Let

ARTISTIC AND UNUSUAL

Beautiful new 7-rm. English stucco home in a location that is perfect. This lovely home has a setting that only the discriminating wants but seldom finds. Wonderful big old trees that money can't buy. The lot is 60 ft. frontage by 150 deep and is nicely shrubs. The house is very roomy; there are 3 bedrooms and a den that can be used for another one if needed. A big living-room opens into a pretty patio. Philippine mahogany is used for the trim, there's a real fireplace, also an electrically controlled furnace in the basement. This unusual property is offered for only $9750, very convenient terms if desired. The first real home lover that sees this will buy it.

JOHN T. BIBB,
REALTOR,
214 N. Brand Bl., for Glendale 646.

MOVIE STARS, TAKE NOTICE,

for rent

An ideal location in the foothills of N. Glendale, where it is quiet and restful, 10 rms., 2 baths, 3-rm. furn. apt., for servants, over dbl. garage. Lot is 135x320, fenced, ruling & mountain view. This is an extremely desirable place, my home will lease for eleven months, leaving on a trip. Just drive out and look it over, or phone by auto. Come out, glad to show it anytime. 201 KENNETH RD., head of Central ave., Glendale.

SPLENDID 6-RM. HOME
RED TILE ROOF.
$5250. $500 CASH.
Unusually well built and attractive new home, close to car & school; living room with real fireplace, dining room, two nice bedrooms, separate breakfast room, convenient kitchen, tile sink; large lot.

GLENDALE REALTY COMPANY,
231½ So. Brand. Glendale 44.

NOT A HOUSE—A HOME
Direct from builder. Brand new 6-rm. Spanish stucco on Glendale's finest street. Completely equipped with every convenient nook with ser. real fireplace, built-in locker, close to school & car; double garage. $7,750. $1,750 cash. 1520 Mount Pl. Open 2 to 5 p.m. $50 mo. Cheaper more cash. It's all sold and a rard wide. 1806 KENNETH. Open evenings.

MUTT'S SELL.
CHOICE RESIDENTIAL LOT, GLENDALE
A $2000 lot for $1500 and only $200 cash. Very best location near foothills, car line, schools and boulevard. 50-ft. lot. Commanding most wonderful mountain view. High class improvements. ED. WARD & WILDEY CO., Glendale Bk., 239 W. Broadway; Phone Glendale 258.

BIGGEST value in Glendale's best residence section. 6-rm. Spanish. Rock. Large new 2-story stucco. Fine view. Convenient close-in location. Real buy at $10,500. Terms. 1000 ARGYLE. LOS ANGELES.

MODERN 8-rm. bung. house, 2 beds, 3 bths. from business dist.; bths. to floor, 4 to house; 2 blks. to car; fine section & California st., $12,500. Suitable terms. Owner, 247 N. JACKSON ST.

IDEAL foothill home, beautiful lot, 1 acre, 7-rm. fin., all modern, elec. electric controlled gas furnace, fireplace, basement, Best plumbing, chic, garage, cor. location. Lot 85x150. 1776 N. CALIFORNIA.

SACRIFICE, splendid 7-rm. home, gar. and chicken corral, cement drive. No front. lge. lot. exclusive neighborhood, close to cars. See T. M. ROGERS, 338 W. Doran.

FOR sale, 7-room stucco house & garage in best part of Glendale, close in, just completed. Lot 50x150 ft. Price $13,500. & garage in rear of lot. Lawn & Sprinkling system in. Phone Glendale 2629-W.

$250 FR. foot on Glendale Ave., 56x178, 10-rm. house, rents for $90. Total real value, small dn. payment, $214 GLENDALE LAND CO.

BRAND Blvd. near, forced sale, unrestricted, 50x140, bet. Dryden & Stocker. Price $5000, terms. Owner, 5243 TOWNSEND AVE., Eagle Rock. GArfield 1704.

BLK. E. from Brand, 8-rm. modern home, $500 DOWN, $40 MONTH, PRICE $5000. 5 rms., modern, near Franklin High sch. MUST SELL AT ONCE. 5515 YORK BLVD

HELP HELP HELP
MUST RAISE MONEY
6-room new bungalow, $4800. $900 down. Must be arranged. HARRY OWEN, 6023 York Blvd.

$8500, WORTH $10,000. 5-room modern bungalow and 4-room house, large lot, between Brand and Monte Vista at. Call at 5515 Pasadena ave. or Garfield 1183.

5-ROOM bungalow, bdw. firs., built-in features. $4500. $500 down, $50 month. Owner must sell. WILLIAMS REALTY CO., 6190 Pasadena ave. GA. 3767.

$500 CASH buys a $4500 5-rm. mod. home on gar. CA. 0905. 3500 DAYTON AVE.

MODERN 5-rm. residence, suitable large flats, or rtg. rms. $5250. 233 S. Ave. 57.

FLATS, furnished & unfurnished, $30 mo. and up. 4021 PASADENA AVE.

ALHAMBRA—
For Sale, Ex., Wanted, To Let

$35,000 HOME FOR $17,000.
One of Alhambra's choicest homes is being offered for 50c on the DOLLAR. Present owner has left to look after his business in another State. Family anxious to follow. Over 1 acre in grounds, 100x480 ft. Terraced, picturesque, fish pond, beautifully landscaped. Liv. rm. 24x36, reception hall 12x22, fireplace in liv. rm. and recep. hall. Large kitchen, maid's rm. Bath downstairs. Din. rm. 13x22 opening on to rose covered patio.
Upstairs, liv. rm. with fireplace, 4 bedrms., 2 baths, 1 bedrm. 26x13, another 13x22, another 10x22, 4th smaller. All kinds of closet space. 1 bath 10x12, tile, pembroke tub, shower. 2nd bath 8x10. Ideal home for large family or elderly people who want a quiet, exclusive spot, close in yet away from the "humdrum" of the city, 2 blks. from car line, close to schools and stores. Owner willing to sell 50c on the DOLLAR in order to dispose of property in the next few days. Remains bargain at $17,000 is the cash price. Terms might be arranged. FORBES CO., NO. 6 Nor. Garfield. Phone 2260.

OUR BEST BUYS TODAY
New 5-room stucco, just finished, 3 blocks from business center. Hardwood floors throuout, tiled floor in bath, tiled drainboard, garage, automatic sprinkler system. Only $4700. $1000 cash.
A BETTER ONE. New 5-room stucco, never occupied. Strictly modern, including tiled bath and drainboard. Fine location, east front, north of Main street, ¼ block to car. $6000. $750 down.
A close-in business N. E. of business center. Not new but in good condition, newly decorated, 4 sleeping rooms, fruit and shade trees, double garage. Owner nonresident and will make any reasonable terms.

NOT OPEN SUNDAY.
JOHN L. MILLS REALTOR
28 N. Garfield ave., Alhambra, ph. 1470.

PRICE CUT $8000.
Will be open Monday evening & Sunday to show this exceptional BARGAIN. Nearly new 5-rm. home. Gun finished, large liv. & din. rm. Beautiful fireplace. Very large bedrms., back bedrm., 16x16. Tile sink & bath. Pembroke tub. Double garage. Corner lot, 60-ft. frontage and MUST BE SOLD. Cut from $10,500 to $7500. Might consider good lot. We can arrange financing on this beautiful home so that it can be handled with $1000 down. FORBES CO. No. 6 Nor. Garfield. (Next door to Western Union.)

$500 DOWN.
Upstairs, liv. rm. with fireplace, 4 bedrms., 2 baths, 1 bedrm. 26x13, another 13x22, another 10x22, 4th smaller. All kinds of closet space. 1 bath 10x12, tile, pembroke tub, shower. 2nd bath 8x10. Ideal home for large family or elderly people who want a quiet, exclusive spot, close in yet away from the "humdrum" of the city, 2 blks. from car line, close to schools and stores. Owner willing to sell 50c on the DOLLAR in order to dispose of property in the next few days. Remains bargain at $17,000 is the cash price. Terms might be arranged. FORBES CO., NO. 6 Nor. Garfield. Phone 2260.

A close-in business N. E. of business center. Not new but in good condition, newly decorated, 4 sleeping rooms, fruit and shade trees, double garage. Owner nonresident and will make any reasonable terms.

NOT OPEN SUNDAY.
JOHN L. MILLS REALTOR
28 N. Garfield ave., Alhambra, ph. 1470.

SOUTH PASADENA—
For Sale, Ex., Wanted, To Let

BEAUTIFUL residence lot on Grand ave. near Busch Gardens. An ideal spot on which to build your home or a good opportunity for profit, priced at four thousand dollars. Apply by letter, owner, H. MAKEMILLER, Lankershim Hotel, 7th & Broadway, Los Angeles.

LEAVING city, best offer takes stucco home, 2 bedrms., 1 14x24, living-rm. 14x17. Many details. Bus dist. 2½ blks. cars, stores. Value $7500; terms, $1, $927.

5-RM. house, lot 50x147. 2035 Berkshire ave., So. Pasadena, $4500, terms, exclusive agents. Owner, KIRKLAND, TU. 6216.

$100—Large home, 4 beds, 2 gar. Maid's rm. & bath, exc. gar. Excellent location for semi-business. 1125 FAIR OAKS, So. Pasadena. Owner, HO. 7442.

HOMES, INCOME, BUSINESS PROPERTY.
MARY C. GARDENER
EL. 1720. 960 Mission st. EL. 2811.

RENT specialist. Call ALBERT TOLIVER CO. for any rental. ELiot 3527.

FOR RENT—9 rms. 4 bedrms. gar. Camden ave. Nr. Hunt, Dr. OWNER, HE. 1068.

EAGLE ROCK—
For Sale, Ex., Wanted, To Let

USE BUSINESS JUDGMENT

Buy a home where values are sure to advance, best in the city. High School and Public Playground in beautiful Eagle Rock. Convenient stores, ornamental lighting, agent, SILVERWOOD'S HAPPYLAND, Oak Grove Drive, Vincent street, Townsend ave.

WARD says 5½-5-rm. two-story home, ¼ blk. N. of Colorado Blvd., in Eagle Rock is a bargain at $12,500. Your terms. 4649 GLASSELL AVE. GA. 8737.

FOR RENT—New stucco, 1 5-rm., 1 4-rm. flat, one cottage, all near Eagle Rock Park. Nos. 2 & 4, all have gas, electric controlled gas furnace, fireplace, basement, Best plumbing, chic, garage, cor. location. Lot 85x150. 1776 N. CALIFORNIA.

REDUCED RENT—$35 per month, with garage, new stucco, 4-room modern bungalow, wonderful view, convenient location 1 block stores, street car. Inquire 2348 GLANDALE AVE.

WARD has corner lot 40x150 ft. with 2-rm. house on it for $1600. $700 down and $24 a mo. GA. 8737. 4649 GLASSELL AVE.

WARD'S large 5-rm. house on rear of lot 55x171 ft., for $750 cash and $40 a mo. It's a good buy. 4649 GLASSELL AVE. GA. 8737.

HIGHLAND PARK—
For Sale, Ex., Wanted, To Let

$300 DOWN, $20 MONTH, PRICE $5100. Furnished 5-room, bungalow, modern. $500 DOWN, $40 MONTH, PRICE $5000. 5 rms., modern, near Franklin High sch. MUST SELL AT ONCE. 5515 YORK BLVD

HELP HELP HELP
MUST RAISE MONEY
6-room new bungalow, $4800. $900 down. Must be arranged. HARRY OWEN, 6023 York Blvd.

$8500, WORTH $10,000. 5-room modern bungalow and 4-room house, large lot, between Brand and Monte Vista at. Call at 5515 Pasadena ave. or Garfield 1183.

5-ROOM bungalow, bdw. firs., built-in features. $4500. $500 down, $50 month. Owner must sell. WILLIAMS REALTY CO., 6190 Pasadena ave. GA. 3767.

$500 CASH buys a $4500 5-rm. mod. home on gar. CA. 0905. 3500 DAYTON AVE.

MODERN 5-rm. residence, suitable large flats, or rtg. rms. $5250. 233 S. Ave. 57.

FLATS, furnished & unfurnished, $30 mo. and up. 4021 PASADENA AVE.

HUNTINGTON PARK—
For Sale, Ex., Wanted, To Let

BEAUT. 6 rm. stucco, furn., ready to move in. Walnut Park; nr. school. Price $5000. $1000 down bal. easy terms. L. LEE-TER, 4324 W. Slauson, Huntington Pk. DE. 1477.

2 HOUSES mod., 6 rms., ea., 1 new, near Hi and grade sch.; rel and yellow cars. Exc. pay. dist. Lot 50x150. 136 N. STAFFORD.

CHOICE W.P. new 5-rm. Eng. stucco, tile bath, sk., h.w. ht. gar. conn. dr. $7750. $750 dn. Own. 173 Flower st. DE. 3085.

GOODYEAR PARK—
For Sale, Ex., Wanted, To Let

NICE 5-rm. house, mod., furn., near Goodyear Blvd and yellow cars. 1446 E. 65TH ST.

5-RM. HOUSE, UNFURN., NEW NEAR GOODYEAR AND CAR. 1825 E. 64TH.

4-RM. house, with gar., lot 120x45, all mod. 1135 E. 65, cor. Goodyear.

4-RM. house, inc. prop., etc. loc., garden, mod. 1362 E. 60TH ST.

SANTA MONICA—
For Sale, Ex., Wanted, To Let

FINEST VIEW IN THE WORLD.
At wonderful "Castellenare." Double frontage lot, overlooking ocean, "castle" Rock. Buy this and you'll be happy. Reasonably priced. W. J. BURTSCHER, 3104 Santa Monica Blvd. GRanite 2844.

DOUBLE lot 100x150, in Santa Monica. Good for bung. court, restricted. Will sacrifice my equity for $2500 or will consider autos and cash for equity in one lot. 1339 WATERLOO ST.

FOR SALE, by owner, house and lot, 50x10. 1444 LINCOLN BLVD., $20,000 Terms. Positively, no agents. Blacon 8827 L.

FOR rent, 2 blks. from ocean, clean, comfortable 7-rm. furn. bung. 927 3RD ST. $85. Also 5-rm. furn. bung. at $35.

CITY LOTS AND LANDS—
For Sale

CHEVIOT HILLS

Well located corner residence lot in beautiful Cheviot Hills for sale by owner, forty-five hundred dollars. Apply by letter. Owner, H. MARKMILLER, Lankershim Hotel, 7th & Broadway, Los Angeles, Cal.

LOS FELIZ DISTRICT.
Large home site nearly level, 120 ft. frontage on 2 streets. Best improvements, among beautiful homes. For view. Bargain for cash. Might divide. MR. SHINN, HE. 6625.

THIRD STREET SACRIFICE
N. W. cor. Catalina, 145x66. Rite for high class hotel, apartment or professional building. Priced less than $350 foot. $15,500 will handle. Owner, DU. 8439.

GOOD lot, close to boulevard at Girard $500 down, balance $15 per month and int. Address 227 W. LINDA VISTA ST. ALHAMBRA.

HANCOCK PROPERTY.
Choice level lot, 50x154, on Alta Vista Blvd., close to Beverly Blvd. Priced low for quick sale. $2600. Ph. GL. 1022.

CITY LOTS AND LANDS—
For Sale

WILSHIRE Blvd.—Income frontage in the heart of big activities, priced below anything between La Brea and San Vicente. No phone information.

Best bargain in Hancock Park, Highland ave., near 4th., 60x178, only $10,000. Value $11,500, and other high class residence lots.

Another high class residence lot, Longwood ave., near 9th, 60x145, only $8500; value $10,000.

Also N.E. corner Country Club Dr. & Cochran, 74 ft. frontage; only $6750.

Best buy in Roland Sq., single residence lot in built-up block. Only $3500.

A high class 2-story restricted lot in beautiful Carthay Center; only $3000.

These are outstanding bargains. You buy the lot, we build and finance entire cost of construction. Terms to suit you.

M. B. HORMAN, BUILDER,
1004 S. FINANCING.
6316 Hollis Blvd., Carthay Center.
WH. 4314.

OUR BEST LOT BUYS.

Duplex lot on Milton, near 2nd..$6850

Flat lot on Sycamore, near 1st, 80x125. ... ...$6000

Flat lot on Vancouver, 55x151..$5000

Residence lot on Masselin, between Wilshire and G. C. Drive.$4750

GLENN & SMYTH,
633 So. Western Ave.
WA. 9371. PHONES WA. 7274.

SPECULATORS AND BUILDERS, HERE IS YOUR CHANCE FOR BIG PROFITS.
Wonderful view lots, suitable for income property, good concrete street, all improvements in, only 2 blocks from new high school site. Reserve Grammar School, in the midst of fine homes, and only 12 minutes from downtown.
A. B. C. INVESTMENT CO.,
2002 Rowena ave.
Olympia 5106.

FOR SALE—BY OWNER
A BEAUTIFUL HOME SITE LOT IN ONEONTA PARK, SOUTH PASADENA, SITUATED IN NEIGHBORHOOD OF THAT IS FULLY BUILT UP WITH MAGNIFICENT HOMES. THIS LOT HAS TWENTY OAK TREES AND IS 147x225 FEET. AM LEAVING CALIFORNIA AND WILL GIVE ANY PARTY INTERESTED A BARGAIN AND LIBERAL TERMS. ADDRESS I. BOX 877, TIMES BRANCH.

A REAL SACRIFICE.
Good apartment site. MUST BE SOLD WITHIN 30 DAYS. Assessed $17,500 last year. Actual market value today $12,500. PRICE $11,500. Make reasonable offer to best bidder for this property. Low actual value. Total price $5000, terms. FORBES CO. (Next door to Western Union.) See others ADS IN THIS col.

OWNER offers bargain, modern bungalow, located on attractive corner in Alhambra, terms easy. Investigate. Owner, 209 BAY STATE PL., ALHAMBRA.

ACRE 4-rm. house, chic. Eq. $6000 Tr. Carroll-Kearney Co., 6 & Main. Ph. 2067

BUSINESS PROPERTY—
For Sale

WESTERN AVE. SACRIFICE.
80x150.
CLOSE TO 67TH ST. 4-FLAT BLDG.
Good income while you're waiting.
$61,500.
$11,500 less than lot is worth.
We predict this class of property will go to $2000 a foot.
TERMS. MORTGAGE $35,000.
BALANCE CASH.
CALL MR. KELLY.
KELLY AND GRANT, INC.
Wilshire at Western. DU. 3000.

SPECIAL

W. 67TH ST. corner, near Vermont. MUST be sold this week at $500 per front foot, less than any one of the other three corners. This exceptional price is for this week only. If you want a real bargain, call Mr. Griffin.

W. L. HOLLINGSWORTH & CO.,
Trinity 9801. Realtors.
Hollingsworth Bldg. 6th & Hill.

FOR SALE— $65,000.
N.W. COR. FICO & SERRANO.
185x125 FEET.
A REAL BARGAIN.
D. H. FLATT, Taft Realty Co.,
Taft Bldg. Hollywood at Vine.
Holly 7150.

INDUSTRIAL PROPERTY—
For Sale and Exchange

HERE'S A RARE OPPORTUNITY
Owner says, "Sell my WAREHOUSE property on COMMERCIAL ST., near ALAMEDA ST. but I want to occupy it for a rear and will pay 10% NET on TOTAL PURCHASE PRICE as rental." Property has 50-ft. frontage on Commercial St., and runs back 200 ft. PRICED TO SELL. Phone ANgelus 7000.

EXTRA choice factory sites, all public utilities. Trackage. Will build and sell on practically lease terms, or will lease long term at low rate. 2 to 5 units. Location ten minutes from Bilwy, shopping. E. B. HEWITT of G. C. Bemis Co., 502 Van Nuys Bldg. Main 8211.

SIX acres on paved street, spur track, 10,400 sq. ft. Office and sefz. bldg., pumping plant, located in heart Burbank's best industrial. Must be sold by owners, price is well below market. MASON, COLE & CO., 609 S. Grand.

CORNER 1 blk. from Western. Santa Fe tracks; or if 130 ft. 2-story, price equals barely 60c sq. ft. Compare with others. Quick action & fair check. Call MR. TWEEDALE. HO. 5013.

INDUSTRIAL PROPERTIES
In every section for SALE or LEASE
See MR. HOWARD, ROBERT MARSH & CO., Inc. MARSHONG BLDG.
Trinity 1131.

INDUSTRIAL PROPERTIES
FOR SALE OR LEASE IN ANY SECT.
W. M. GARLAND & COMPANY.
Fiber 8440.

780 CERES AVE. Industrial lot, 80 ft. front to alley, zoned 2 houses. Price $6300. Owner, 678 Kohler st. BR. 4190.

$6200, BEST buy in city. 50x230 on close in blvd. DR. 8606.

BIG CORNER LOT, 105' frontage by 159'. OWNER, 5711 COMPTON AVE.

INCOME PROPERTY—
For Sale

1934 MEADOWBROOK
WORTHY OF YOUR CONSIDERATION
Open for Inspection.
Duplex, 1½ blks. from bus line and stores, elec.-controlled furnace in each half. Tastily decorated and finished throughout. Extra large rms., best of floorplan, unique stairease, shows better than 25% net on cash investment required.
BACKETT BROS., 5419 Wilshire Blvd.
WH. 3714. WH. 3615.

COUNTRY CLUB DRIVE, corner duplex, 1½ yr. old, 5 rms. each, 2 bedrooms, tile baths, hardwood floors throughout, close to stores, transportation. High ground, extensive view. Owners in. Upper rented, $85. Lower rented, $75. Total, $160. Price, with $7000 cash, $8000 T.D. at 6%. Balance long term mtg. at 6%. See MR. THATCHER.
C. E. TORKERMAN COMPANY
6763 Hollywood Blvd. HE. 4141.

AUCTION AUCTION
Monday, October 12, 11 a.m.
5413 South Main st. VA. 4531.
Wonderful income and business property. 4-family flats and 4 gnte., farm.
Business lot 45x140, 4 garages.
Sacrifice to highest bidder. AUCT.
WILLIS LAND CO. BANKS, AUCT.

FOR SALE by owner—Large corner, 100x135, Hollywood, at the intersection of 2 paved Hollywood streets, & cor. fronting and Normandie, zoned for business, improved with 2 modern stucco flat buildings. Will sell $14,000 below appraised value, as I need money in my business. Might accept some exchange. Ph. 590917.

EXCHANGE my business and property, well established station, 6 gasoline pumps, battery shop and auto repair garage, doing good business. What kind of real estate have you to exchange? Owner means business. 6022 97TH AVE. Los Angeles, Cal.

FOR sale, forced to sacrifice at ridiculously low price, elegant, big, tile-roof, 4-family brick flat building, 6 rms. each. Lot 70x150, income $900 mo. Located in best part of Wilshire district. OWNER, 6 GRANADA Pl. See owner on premises. Phone Fl. 0455.

AUCTION AUCTION
Tuesday, October 13, 2 P.M.
2206 West 21st st. VA. 4531.
5-family flats, 4 garages.
Large lot 50x180. Good income.
Sacrifice at your own price.
WILLIS LAND CO. BANKS, Auct.

OWNER MUST SELL AT ONCE WILL SACRIFICE BEAUTIFUL NEW 4-FAMILY FLAT FOR $9000. UNDER VALUE. STRICTLY MODERN. ALL CLEAR. ONLY $18,000. WILL GIVE EASY TERMS. 2916 DALTON PL. AX. 4852.

NEW 10-rm. double, leased, inc. $115 mo. Modern throughout. Best of construction, near La Brea & Melrose ave. A rare bargain, $9500 will handle. Shown by appointment only. 830 N. ALTA VISTA. WH. 7313.

MAGNIFICENT BRICK, 15-UNIT, 8-RM. FLATS, 8 garages. Showing three-fifths net. Inter-communicating system. Last word in arrangement. See this for real estate investment. Ambassador dist. Call WH. 1418.

RARE BARGAIN—FURN. BUNG. COURT. 1219-1221 Laurel ave. Lot 80x185, room for twenty more apts. Inc. $4,000 yr. Price $48,000. Terms. Cost owner much more. Lot alone worth more than price asked. Phone OWNER, DU. 4898.

TWNEARD-OF FLAT BARGAIN.
$18,500 buys $25,000 value, 21-room stucco, mod. 4-fam. flat; fine renting see. Income $2820 year. Pays 20% net. Owner, 911 Van Nuys Bldg. SCHILLER.

HOME AND INCOME, $6500 CASH
4 flats and 5 rms. in rear, well-built stucco bldg., near 18th st. & Pomona. Total price only $23,500, pay bal. $100 per mo. Income $250 per mo. Call MR. RUBY. 1000 S. Hope. HO. 2951.

GET RICH QUICK
Buy this $9500 lot in Wilshire's established district. 50x150 for $7800. Build a nice flat on it for $12,000 and sell it for $20,000. HO. 3745 or HO. 8871.

FORCED SALE
New double bungalow, 4 rooms each, income $85. Four garages. Best offer takes it. Can take some exchange. Call 988 So. VERMONT.

MUST sell, modern, 4 family new Spanish castle, 5 rms. each, mahogany, & hand decorated, etc. Take lot as part. C. T. D. OWNER & Bldg. at 2916 EDGEHILL DR. at 10th ave. & Adams.

$550 CASH
6-RM. double bung., 2 bldgs. R.W. floors, 2 baths, high ground, on 2 lge. Lot 50x141. Space for 4-rm. bldg. on lot also. $7000. DUn. 2091. 2017 SUNSET.

IF you are looking for substantial income property a small inv., here it is. My 2 houses on N. Bdwy. opposite Lincoln Pk. & 8 blks. from City Hall. Income $1500 will handle. Owner, 3520 N. BDWY. CA. 7127.

ABSOLUTE SACRIFICE.
Mod., new 8-rm. dbl. stucco, excellent neighborhood, Nr. Pico & Hauser. Home and $36 rm. income. Only $500 down. Phone WH. 5216.

15% ON YOUR MONEY.
With good possibilities for increase. Will sell cash and good paper, lots or land as part. 8625 MENLO AVE. TH. 5943.

JUST completed, beaut. Egyptian 6-flat, small cash payms. or will accept value, able lot for equity. Corner Edgemont & Lexington. 417 HIBERNIAN BLDG. VA. 7218.

AT 8803 st. next to corner, 45x185. Only $170 ft. Terms. Empire 8045.

A GOOD buy in business frontage on Melrose ave., only $9500. HE. 7704. 7901 MELROSE AVE.

FIGUEROA BUSINESS CORNER
North of Manchester for $165 front foot. MARLOW, 4800 S. Figueroa. AN. 6829.

BUSINESS lot 50x182. 5-room residence, north front on Baker ave., $12,500. 50% cash. 4000 BAKER AVE. P.E. Calif.

W. 16th. 3 blks W Figueroa, 13 rms. on lot. Inc. $18,000. terms. DU. 0595.

55 ft. duplex lot, Milton ave. Hancock Park. SNAP. $5450. GR. 8294.

BUSINESS PROPERTY—
For Sale

AUCTION
9 P.M. MONDAY, OCT. 12TH.
SPLENDID
BUSINESS CORNER
N.W. Cor. 45th and Main St.
RIPE FOR DEVELOPMENT
Right on the main line to the harbor; only 1 block from Vernon. In the heart of a busy business center, the only unoccupied corner in that section, a cracker-jack location for theater or other business block.
MUST BE SOLD AT ONCE
TO CLOSE AN ESTATE.
W. DWIGHT HAMMOND,
Auctioneer. Holly. 5715.

LARGE REAL ESTATE HOLDINGS OF EXCEPTIONAL VALUE HAVE TO BE SACRIFICED IMMEDIATELY

We have been instructed to SELL three pieces of La Brea frontage, one third and a corner, one Beverly Blvd. corner and one brick store building, on one of the main thoroughfares for RENT OFFER RECEIVED within a week. No telephone information.
SEE MR. SODERBERG,
with
JAMES J. DONAHUE,
Wilshire corner Western. DR. 4061

BEVERLY BLVD.
Business frontage on this wonderful st. at residence prices. Buy a corner state on this artery at $250 per foot. Your future will be as secure then as the future of Los Angeles from Larchmont Boulevard to the SEA. We have invested over $100,000 ourselves on Beverly.
R. T. AUSTIN, Jr.
5201 Beverly Blvd. at Larchmont.
HE. 6317.

VALUABLE corner, junction two 100-ft. boulevards, just sold to Targets. Address this box 503, TIMES BRANCH.

FORCED to sacrifice 8-room house on 50-ft. Hoover corner. N. of Manchester, $8250. ADAMS, 9601 Hoover.

N. VERMONT COR.—185x65.
5-yr. lease—for oil station.
Starting $150 month. PH. DU. 2910.

75x144 ON MAIN, NO. OF MANCHESTER. $7500. TERMS. $906 $ MAIN.

IMPROVED unrestricted cor. in Sherman, Inc. $5000. Cash $7000. Owner, WH. 5502

SACRIFICE—125 ft. cor. So. Monica Blvd. at Hoover. $250 ft., inc. Own. OX. 6068

INCOME PROPERTY—
For Sale

HOME AND INCOME
The southwest corner of Carlton Way and St. Andrews, 8 rooms and 2 baths. A very comfortable home with a 2-story duplex on the St. Andrews side one blk. from Hollywood Blvd. The lot is 50x181 in Zone B. For flats or apts. The owner is very anxious to go east and will sacrifice. $10,000 cash will handle.

POSITIVELY NO INFORMATION ON THIS PREMISES; SEE
THE MARION CO., Inc.
EXCLUSIVE AGENTS
5018 HOLLYWOOD BLVD.
HO. 4012 GR. 5861.
WE CO-OPERATE WITH BROKERS.

44% ON $20,000
Downtown location, 16 units, containing 13 rooms, 12 units furnished. Buildings cost $36,000. Furniture $3000. Lot value estimated at $25,000. Owner wishes to retire and take long European trip. Income $735 month, or $8820 year. Will show 44% on money invested or 19% on total price of $55,000. Property clear. $20,000 cash and carry back balance. Bargain for quick action. Call MR. CROSBY.
BURTON & CO.
WESTERN AVE. AT 10TH ST.
Ex. 9171.

WILSHIRE FLAT BARGAIN.
INCOME $6840.
This splendid property, consisting of 4 flats of 5 rooms and bath each and 2 flats of 6 rooms and 2 baths each; located on valuable corner in the heart of the Wilshire district; buildings only 1 year old, built of select material by present owner; whose foreign interest compels frequent absence from L. A. Some one will pick up an excellent piece of property at considerably less than reproduction. See MR. McCARTHY or HARN, TR. 1121. Robert Marsh & Co., 200 Marsh-Strong Bldg.

FOUR-family flat, Country Club Drive, 1-yr. old, all rented; 5 large rooms, 2 bedrooms, tile baths, separate showers, 4 garages. Near schools, stores, transportation. Sewers in. High ground, extensive view. Gross income $3840. Total price $36,000; only $10,000 cash. Balance $1000 yr. at 6%. Victory Blvd., $10,000; 20-acre bargain, $20,000; 10 acres improved with fine home, $20,000; 10 acres improved acres $1000 on terms, 40 acres, $70,000.
L. A. DOLTON
6402 Lankershim Blvd. at Victory.
Lank. 178-M. City, WA 1918.

FOR SALE—Attention movie actor or investor. A beautiful country estate of 5 acres, 5 miles from Hollywood; well improved with modern 6-room bungalow, garage, in peaches & grapes. Corrall for saddle horses. Ideal chicken place for chickens, wonderful view. Can't be duplicated for $30,000. Owner must raise money, reduced to $20,000 cash. Quick sale. Phone GR. 3003, E. CLARKE COMER, 1754 Cahuenga ave.

PRICE just reduced, $1500 on one of the best poultry ranches in the Arcadia district, equipment for 1200 hens; $50 layers and tools go with the place; modern 5-room bungalow, all rooms large, city water, paved streets and best of location near car line and stores. Owner has a real snap, if you want poultry ranch see it. McMICKENS REALTY SERVICE, Exclusive Agent, Duarte Road and Baldwin avenue, Arcadia.

GLENDALE PROPERTY, ONE-HALF

block from street-car line. Good stucco house, 4 rooms, on rear, 167-ft. lot. Excellent buy. Build on front. Place realized $3500. Small down payment. Ph. OWNER, BURBANK 284-W or 221-R.

½-ACRE on Sherman Way, 5-rm. modern home, garage, chicken house for 300, fruit trees, lawn, shrubs & flowers, close in, you won't last long at $6500. Liberal terms.
FRED A. KELLOGG,
6172 Sherman Way, Van Nuys. Ph. 141.

CLOSE-IN LITTLE FARM $425
$10 cash, $5 mo. Why not have a little place of your own? Small house already built, right in heart of the city, at 1st st. Gage st., Coyote Pass Blvd. to LOFTUS LAND CO., Garvey & Garfield ave., Monterey Park.

PHONE YOUR WANT-ADS TO THE TIMES.
NO CREDIT ARRANGEMENT NECESSARY. COURTEOUS, EXPERIENCED AD-TAKERS, DAY AND NIGHT. WILL HELP YOU WITH YOUR COPY, IF DESIRED. MEtropolitan 0700.

SUBURBAN estates, wonderful views, 8 acres or more, improved with 5 yr. orchard, lemons, avocados, grapes, etc. Aqueduct water. Located 4 miles east of San Fernando, 1-4 mile off paved state highway. OWNER, GRanite 3820.

10 ACRES.
On 100-ft. boulevard, gas and electricity, near car line and school. See this buy at once. W. BERKSHIRE, Room 6, Bank of Van Nuys Bldg., Van Nuys, Cal.

$400 AN acre, lots of water, fenced, nice level soil. Great poultry country, OWNER, 561 Metropolitan Theater Bldg.

2½ ACS. OF LAND, FOR SALE OR TRADE
LANKERSHIM, PHONE VE. 7770, BEFORE 12.

FOR SALE—Low price, ½ acre, very easy terms, close to schools, stores, bus, etc. Call TU. 6281.

$10 PER MONTH buys beautiful orchard homesite covered with full-bearing fruit trees and vines. OWNER. HE. 1067.

$40@523 COR. frontage on main blvd., improved.

20 ACRES at Burbank, Hollywood Way frontage for subdv. $2000 acre, 1-3 down. JOHN WAIN. 916 Story Bldg.

Arcadia

SEE this half acre facing main boulevard. Fine block for bank, store, flats. Close to car line. Lots of chicken corrals. Double garage and small bungalow. Very cheap and easy terms. SEE McMICKENS REALTY SERVICE, Exclusive Agent, Duarte Road and Baldwin avenue, Arcadia.

Brentwood Park

HANDSOME NEW RESIDENCE
9 rooms 3 baths, lot 100x260, in BEAUTIFUL BRENTWOOD PARK, 1st mtge. $11,000. Will trade equity for bungalow in L. A. or Hollywood and some cash. Phone 1 to 5 p.m. BACHER, MR. 0054, 521 Union League Bldg.

ACR Estate on rim of canyon, ocean and mountain view. 100x448 ft. Improvements all in. Price like raw acreage. Exclusive residential district. Brentwood Country Club Estates, San Vicente Blvd. and Anita ave. Phone SANTA MONICA 22927.

Gardena

I AM SELLING MY BUSINESS PROPERTY. 50x149. 5 RM. HOUSE.
$10,500.
Assume $4000 1st mortgage. Will take $4500 cash and $2000 T. D., payable $100 per mo. SEE C. MONAHAN, 256 PALM AVE.

SUBURBAN PROPERTY—
For Sale

ONE of the best we have committed yet. 1 acre, size 185x206, new 5-rm. house, double garage, new rabbit equipt. Good neighborhood. $7200.
Another one: Acre double corner on Huntington Blvd., five new 6-rm. stucco house, double garage, tennis court, lawn, oak trees. Bargain place, $10,500.
ACREAGE
5 to 5 acres at $1000 per acre.
2½ acres at $2200 per acre.
1 acre at $2500, and many others.
Having lived in Arcadia since 1910, we know values. SEE US LAST.
SCHWARZKOPF REALTY CO., ARCADIA
Two offices: 668 W. HUNTINGTON BLVD. cor. Santa Anita ave. SANTA ANITA and HUNTINGTON DRIVES (opp. church.)

"The Greater San Fernando Valley."
Buy a piece of North Hollywood. It will make you rich. 10 acres, $3500; 5 acres off Victory Bl

STOCK, DAIRY RANCHES—
For Sale, Exchange, Lease

DAIRY farm, 125 A., 80 in cult., 4-in. irrigation from never-failing spring; 4-a. h. implements, 100 head cattle, 40 hogs, 100 chickens; 7-room house, barn, sheds; terms. BRADBERRY, 1024 Bway.

640 ACRES STOCK RANCH, $20 per A. 4 EAST TEMPLE. CALL MR. GREEN.

REAL ESTATE—
For Sale—Miscellaneous

K. D. FORE
"Nothing But Results"
412 Van Nuys Bldg.

DON'T WAIT
UNTIL SATURDAY NIGHT TO USE PHONE YOUR SUNDAY AD TO TIMES. DO IT FRIDAY OR SATURDAY. 7:30 P.M. R. D. CRANE FOR ALL CLASSIFICATIONS. PHONE VAN NUYS 0700.

ACREAGE, SUBDIVIDERS—
Miscellaneous

40 ACRES for subdivision or suburban site, close in, $10,000 cash, balance easy. MACMILLAN, 301 Bway.

CHOICE forty acres for sale, near town, imp., unit, for subdivision. Owner, Add. J. M. Clarion, box 37, Pasadena.

WANTED—
Real Estate
Miscellaneous

DO YOU WANT TO SELL YOUR HOME? WE WILL ADVERTISE IT AND SELL IT WITHIN 30 DAYS. REAL ESTATE EXCHANGE, 720 M. St. Bg. V.A. 4311, F.

IN YOUR prize right? We can help to get it. Tell us what it is and how much you want for it. Give us the details. Box 249, BANK OF ITALY AD DEPT.

WANTED—Your east of Main st. property FOR SALE. Will make an immediate cash price. We also handle rents and collections. HOMER LAUGHLIN, 1206 Title Ins. Bldg. TU. 1206.

SPOT cash for your New Yue, Beverly or Long Island property, or will trade for income property. Owner, box 20, TIMES OFFICE.

WANTED—Bungalow of 5 or 6 rms., in good location, $5000 to $6000 cash. Must be worth the money. Have 10 acres of oranges and lemons, east of Ontario, grove in fine condition, with good pumping, water stock about worth $7000, on blvd. MR. CARTER, 2600 N. Broadway.

WANTED—Purchaser for 1 or 2 lots on Hollywood Blvd. Will pay cash. Owner, box 20, TIMES OFFICE.

WANTED—Clear lot, close in, for $2500 cash. Will sell equity for $3000 cash. Owner, box 20, TIMES OFFICE

BUSINESS OPPORTUNITIES
Of Many Kinds

Miscellaneous

AUCTION

PRINTING PLANT

SATURDAY, OCT. 10TH, 2 P.M.
913 E. 30TH ST.

Complete plant including 1 C. & P. 10x15 press & motor, 120" 2-knife paper cutter, type, stand, full line type, ink, paper stock, typewriter, checkwriter, etc.

All to be sold to highest bidder for cash as a whole or in lots suitable to those present.

MICHAEL A. LEVIN, AUCTIONEER.
PHONES MR. 2248 or HE. 1309.

AUCTION.
FOUNTAIN & DRUG SUNDRIES.
3552 S. WESTERN.
MONDAY, OCT. 12, 10 A.M.

A high-grade stock of drug sundries, perfumes, cosmetics, bulk & package candy, cigars, cigarettes, tobacco, etc.

FIXTURES SOLD AT 2 P.M.
Consist in part of one 8-piece White Knight soda fountain, stools, back bar & mirror, 1 Natl. mah. register, 1 rocker urn & stand, dishes, showcase, wall cases, counters, etc.

ALL TO BE SOLD TO THE HIGHEST BIDDER FOR CASH as a a whole or in lots to suit those present.

MICHAEL A. LEVIN, AUCTIONEER.
Phone MEt. 2248 or HEmp. 1309.

$14,500.

HIGH CLASS CAFE.

WELL ESTABLISHED BUSINESS.

70 FT. FRONTAGE ON BEST STREET IN WILSHIRE DISTRICT.

DESIRABLE LONG TERM LEASE.

$4500 CASH HANDLES.

CALL W. R. CARRIGAN, WITH
JAMES J. DONAHUE,
Wilshire, cor. Western. DRexel 4951.

HAVE large sheep ranch within day and one-half drive from Los Angeles, fenced lands, alfalfa, hay lands, etc., over 60 miles fencing. Buildings, etc. Controls over 3 million acres outside range. Abundance of feed. Wonderful game preserve, deer, ducks, etc. Need dirty to seventy-five thousand, offer substantial interest to party interested. Big returns on investment. Address S, box 417, TIMES BRANCH.

DO YOU KNOW—
That if you have $350, the dealer can own a business where the net profits will average big? Located
GRAND CENTRAL MARKET.
Low rental. Investigate. Lease obtainable. Add. K, box 93, TIMES OFFICE.

PACIFIC BUSINESS EXCHANGE
Suite 465, I. W. Hellman Bldg.
124 W. 4th St. Tucker 5718.
Does your business show a profit? If so, we can sell it. Have clientele of cash buyers. Mr. Buyer, let us locate you in one of many profitable lines, viz.: Hotels, groc., cafes, partnerships, mfgr., beauty shops, etc. No obligation. Ex. 31 yrs. brokerage business behind you.

I FEW people with money to join an L.A. institute, profitable from the start. Investment is based on real estate improvements. No experience necessary. Opportunity only open to a limited number. Investigate if you have the money. Inquire 329 W. 9TH ST. Phone VA. 5799.

WANTED—Asst. mgr. with $3500. Specific instructions given through mgrs. of 3 units already estab. Invst. fully secured. Drawing acct. $200 per mo. Profit sharing should be good for an additional $150 yearly. Payable cash & mos. See MR. TAYLOR, 604 Lissner Bldg.

STONE YOUR WANT-ADS TO THE TIMES.
NO CREDIT ARRANGEMENT NECESSARY. COURTEOUS, EXPERIENCED AD-TAKERS DAY AND NIGHT, WILL HELP YOU WITH YOUR COPY. IF DESIRED. Metropolitan 0700.

SMALL business, good location, clearing $65 to $75 weekly. No experience required to handle. Sell for $150 cash or trade on closest cat. Earlburger Furniture Store, south of Cal. Hospital, SANTA BARBARA.

LOCAL manufacturing concern doing continuous business for the last few years would consider sale to responsible parties. $125,000 would buy outright. Apply by letter for appointment, box 158, X.Y.Z. 3 Sansome, San Francisco.

WANT capital of half-million dollars to manufacture most important food product under patented process. Inflate 6 year proof. A half-million-dollar investment. This is no illusion, but fact. Address box 272, TIMES OFFICE.

$600 WILL HANDLE THIS WEEK AGAIN—Conf., groc., & cigars, entire stock and fixtures. Fine opp., for light handed living good bus. Must leave city for sick wife. OWN., 202 E. VERNON AVE., at San Pedro st.

A RELIABLE manufacturing firm wants district manager for San Diego. Satisfactory may be given choice of San Francisco. $1,500 required. Address B, box 501, TIMES BRANCH.

I HAVE option on the best and safest money making business in Cal. Want partner with $1800, will go without. Principals only. Address R. box 152 S. Pacific Blvd., Huntington Park.

WANTED—Energetic young man now employed, who wishes to build up a profitable life long connection. Must have $200. NAT. SALES CO., 315½ S. Spring st. Room 4.

I HAVE the exclusive sales franchise of Long Island factory that will sell all or whole interest. A profitable, conservative business. Closest investigation invited. Address R. box 6000, TIMES BRANCH.

CONTROLLING interest in a growing business, including valuable patent. Machine now being used by largest corporations. Established grade. $10,000 to Capital. 600 sec. A, box 472, TIMES BRANCH.

FOR LEASE—Palm Springs, Cal. New stone store. Ideal location for any mercantile business. Drug store and soda fountain preferred. Address BOX 44, PALM SPRINGS, Riverside Co., Cal.

EXPERIENCED poultryman wants party to take interest in 2 acre ranch equipped for chickens. Good proposition. Drive 2 miles east on Norton Ave., Lynwood. Ranch opposite Parks' Rock Farm.

FOR SALE
WHOLESALE CONFECTIONERY JOBBING OR ESTABLISHED LINE. PRESENTS UNLIMITED FUTURE.
Address K. box 126, TIMES OFFICE.

HAVE leasehold on orangeade stand in fine amusement location, value $1500. Will trade for equity in house or lot near 54th and Western ave. Address K. box 285, TIMES OFFICE.

BOARDING & rooming house lease & furn. Fine loc., good equip. Doing good business. Must sell. Dandy proposition. Too much work for me. Some terms. 903 Gratan st. One block E. of Union on 9th.

$ PAY DAYS A MONTH—
Small amount will buy variety store in good suburban town. Address R, box 553, TIMES BRANCH.

COMPLETE prescription dept. of drugs & accessories at sacrifice. Must be moved at once. Call H. HYRENS, at Aanild's Drug Store, Redlands, Cal.

I HAVE a business of real merit to offer a man who can invest $1500. Protected by State rights. OWNER, 320 Taft Bldg., Hollywood.

HOLLOW concrete building block plant for sale. Part or whole interest. Investigate. Call or phone before 10 a.m. M. HARRIS BLDG. 110 W. 11th. TU. 2906.

FOR SALE—One of the best stands on Foothills Blvd. Shows a profit better than $250 per month. SHADY SIDE INN, 5th & Foothill Blvd., Monrovia.

PARTY with $5000 to $10,000 to finance additional stocks for estab. manufac. concern, adding new line. P. O. BOX 535, Station C.

FOR SALE—Hillside Barbecue Inn on Ventura Blvd. nr. Universal City, established business, good income and home. $900. BE. 7229.

MFG. BUS. "NEW." $2500 required. Will double money in one year. Active or silent. Will pay 10% to see me. Address R. box 384, TIMES BRANCH.

BUILDING material yards in L. A. industrial district for large operation. Will require $2500 required. $1000 cash. Call Ft. 2239, OWNER.

AUTO repair shop sacrifice. Good loc. for mech. experienced. Will equip, and last mo. included. Cor. W. 37th Pl. on 3733 Halldale.

ARE YOU ORGANIZING A COMPANY, OR have you a stock issue to sell? Then consult us at once. HITCHCOCK, (Estab. 1919.) Ins. Exch. Bldg., 9th & Olive.

WANTED — BUTCHER IN CHOICE GROCERY, VEGETABLE & FRUIT MARKET. FINE LOCATION. MUST HAVE OWN FIXT. 40 517 S. WESTERN. DR. 9710.

IF you want best org. in L. A. in a going ready-to-wear store, ladies', men's, dressy, hosiery and millinery, at a sacrifice, phone BE. 2376.

WELL estab. distributing business, exclusive product with long contract for State. Cal. Over 200% profit. Ft. 0468.

WILL sell CALIF. RIGHTS wholesale business catering drug dept. stores & beauty shops. Ft. 0468. 10 a.m. and after 5 p.m.

VISITORS, if you are going to stay, have some money for you. Call HU. 4212. R. F. ROGERS.

GOING East, will transact business very reasonable. Bank ref. P. FRANCIS, 1015 CANAL, Wilmington, Cal.

WOULD consider a part., tail, or press. prof. Good estab. bus., mo. trial given. Big return in inv. Add. S, box 112, T. O.

BAT. & ignition, auto acc., chp. rent. Sac. Going in chick. bus. 15400 S. Western.

Business—Classified

AUTO Finance Business; large profits; investment safe. $3000 handles. Address G, box 285, TIMES OFFICE.

AUTO park, bargain, no fooling. $850. Rent paid to Nov. 1. Corner 7th. Maple. I has U win. See owner, Blackburn, at pk.

BUSINESS OPPORTUNITIES
Of Many Kinds

Business—Classified

AUTO BRANCH MANAGER. Dealer in popular cars wants active man who understands the automobile business, to take over new branch. Investment of at least $2000 required. Highest references. Please do not answer unless you are able to make cash investment. Address FULL PARTICULARS to P.O Box 165, Arcade Station.

AUTO PARK AND SUPPLIES.
Wholesale and retail, showing 10% net to you on merchandise, investment will take approximately $2400 cash. Will sell my home to you also. Inquire East C. MONAHAN OWNER, 756 PALM AVE., GARDENA.

AUTO repair shop. Best equipped shop in the city, with large stock of parts, also completely equipped machine shop in connection. Will sell separately or as a whole. Prices very reasonable. 1210 SO. HOPE ST. Phone Vandike 6319.

AUTO park bargain. Making money. Good lease. Downtown. TU. 1839.

BAKERY in one of the best locations in Los Angeles, doing excellent business, between $500 and $550 weekly. I am sick and must have a rest. Have no price set, etc. Investigate and make offer. Address L. box 152, TIMES OFFICE.

BAKERIES, a good retail stand, owner is sick, must sell, good lease, low rent, make offer. For other shops, of any size, in S. Cal., see CHAS. E. SCHULZ, Exp. Bakery Broker. 2129 9 Ave. TEm. 2943.

BAKERY LOCATION.
Best location in Hollywood; no competition, thickly populated district. High class trade. Good lease to responsible party. 2171 W. WASHINGTON. EM. 9161.

BAR & LUNCHRM. DOING GOOD BUS. $400 DN. BAL. EASY. 242 S. WESTERN.

BARBER shop, 2 chairs, shine stand and living quarters in the rear. Priced for quick sale. 5639 SUNSET BLVD.

BAKERY SAC. ON ACCOUNT OF SICKNESS. ALSO SPLENDID 5 RM. MOD. HOME. MUST GO EAST. 907 E. 57TH.

BAKERY bargain. Retiring from biz. Good location, clearing $500 month. All counter trade. Cause 1805 W. Jefferson. Owner.

BATTERY and electrical dept. for lease in a new superstation, exclusive neighborhood, no competition. See MR. JOHNSON, N. W. Corner, Country Club and La Brea.

BATTERY shop, busy super sta. Fully equipt. A sac. Owner, 5615 Santa Monica Blvd.

BEAUTY PARLOR. Best offer takes handsome up to date beauty parlor, cost $5000, splendid lease, best location, equipment or will trade for income property. Doing good bus. Must sell. Leaving city. Ft. 3211.

BEAUTY shoppe, good location on a main street, long lease, 2½ years established. Permanent wave machine but will sell without it. Address box 960, TIMES Long Beach.

BEAUTY PARLOR equip. consisting of electric hair dryer, shampoo tray, dressing table, manicure table, settee & chairs, 1710 N. WESTERN AVE.

BEAUTY PARLOR FOR SALE—LEAVING FOR ARIZONA Modern equipment, doing fine business, will sell cash or terms. 1002 MONETA AVE.

BEAUTY shop, 9 booths, $500 cash, living quarters in rear. Established business. Good lease. Fine location. Open Sunday a.m. 3108 E. ALVARADO.

BEAUTY shops. Have the best in the city listed, and only those that are showing a profit. No obligation. 124 W. 4TH. R. 743

BEAUTY SALON, fully equipped, Wilshire dist., low rent, cash or terms, cheap. WA. 4170. 647 S. NEW HAMPSHIRE.

BEAUTY parlor with hotel rights. Hollywood Blvd. location. LEWIS, Call Hollywood Blvd.

BEAUTY parlor, money maker, must be sold at once. 8202 GLENDALE BLVD.

BEAUTY PARLOR GOOD BUS. LSE. TMS. Owner, 7553 SUNSET BLVD., Hollywood.

BUTCHER, GOING MARKET, fixtures, furnished, stock only. Investment required, April 251 SO. AVE. Inglewood.

BUTCHER shop, fine loc. 804 GARVEY AVE., Wilmar. Call in grocery store.

CAFETERIA WANTED.
New store, 60x100 ft. to alley. Corner Wilshire & Hauser Blvds. Ideal location for cafeteria, adding new line. P. O. BOX 535, Station C.

CAFE FOUR WANT-ADS TO THE TIMES, NO CREDIT ARRANGEMENT NECESSARY. COURTEOUS, EXPERIENCED AD-TAKERS DAY AND NIGHT, WILL HELP YOU WITH YOUR COPY, IF DESIRED. Metropolitan 0700.

CAFE, business, good location, clearing $65 to $75 weekly. No experience required to handle. Sell for $150 cash or trade on closest cat. Earlburger Furniture Store, south of Cal. Hospital, SANTA BARBARA.

CAFE, manufacturing concern doing continuous business for the last few years would consider sale to responsible parties. $125,000 would buy outright. Apply by letter for appointment, box 158, X.Y.Z. 3 Sansome, San Francisco.

CAFE, business and location, clearing $65 to $75 weekly. No experience required to handle. Sell for $150 cash or trade on closest cat. Earlburger Furniture Store, south of Cal. Hospital, SANTA BARBARA.

CAFE, doing location, doing good bus. Fully equipped, tables, counter, booths. A bargain. Must be seen to be appreciated. Near studios. Good terms. 5702 SUNSET BLVD., Holly 0347.

CIGAR stand and soft drinks, clearing $175 monthly. Price $600, only $350 down. Will give trial. Rent $15. Call 208 DELTA BLDG., 426 Spring.

CAFE—Fast growing town. No competition. Doing $40 daily. Price $4500. Opp. thereafter A P.O. $800 cash. 5450 State st., South Gate, Cal.

CAFE and soda fountain, estab. bus. cor. location, will buy for $2750. Clearing $500 mo. 2000 S. VERMONT.

CAFE, soda fountain, original cost $3700. Come make offer. Must leave city for sick wife. Owner, 202 E. VERNON AVE., at San Pedro st.

CAFETERIA, HIGH-CLASS, UNIQUE SERVICE PLAN. PROFITABLE BUS. VERY REASONABLE. H. Gross Co., 318 S. Hope.

CAFE on main blvd. fell at sacrifice. Call, see owner, at 11177 SOUTH PARK.

CAFE, doing good bus., 3 lic. rms. $300 handles. OWN., 1814 W. JEFFERSON.

CAFE, good equipment, long lease. LOOP'S CAFE, Universal City.

CANDY store, retail opp. school equip. for lunch. Terms. 6011 E. SAN PEDRO.

CIGARS & SOFT DRINK STAND, BEST LOCATION IN TOWN. BIG MONEY MAKER. WILL SELL AT INVENTORY. SEE THEF, 1834 S. FLOWER.

CIGARS and soft drinks, corner location, excellent fixtures, 3 year lease, reasonable price only $2000, absolutely best buy in city today. 601 HIBERNIAN BLDG.

CIGAR AND DAIRY STORE.
Established, well-paying business, finest location, low rent. $1000 cash takes it. Call 28 WEST MAIN ST., ALHAMBRA.

CIGAR store, candy, cold drinks, laundry office, 6 room flat. Good selling city. Call today. 4120 S. VERMONT.

CIGARS, mag., conf. & fixt. Liv.-rm., good loc., lease. Owner, 135 E. Santa Barbara.

CIGAR stand, opp. United Station, cor. loc. Money maker for $75. 841 E. 7TH.

CIGARS and drink bus., opp. Wrigley Pk. 2 liv. rms., $25 rt. 3912 SO. PARK.

CLEANING, DYEING BUS. HOLLYWOOD. Wonderful opp. for right party. Net earnings between $6000 and $7500 per year. Cash trade. Must sell by Oct. 15. Only $1500 cash, bal. to suit. BE. 9956.

CLEANING and pressing shop, Hollywood dist., doing $125 per week, $75, lse. This is a go-getter at $900. Have other bargains equally as good. 124 W. 4TH. R. 483.

CLEANING & pressing est., Hollywood dist. Doing $900 per mo. Rent $75, lse. This is a real thing, none can be had for $1000. Terms if desired. 124 W. 4TH. R. 483.

CLEANING & pressing estab., at your own price. Clear. Act quick. Am leaving town. 9419 STATE ST., South Gate. DE. 5297.

CLEANING, PRESSING EST.
LOCATED 12 YRS. APT. HOUSE DIST.
$800 CASH. 630 S. BIXEL ST.

CLOAK ROOM, CIGAR AND CIGARETTE CONCESSION in Hollywood's most popular CAFE. Open to responsible party. See MR. AGRECI, GREENWICH VILLAGE CAFE, 6728 Hollywood Blvd. GR. 5951.

CONFECTIONARY next door to theater. I have other business. BEVERLY CHOCOLATE SHOP in Beverly Theater, Beverly Hills, Cal.

CONFECTIONERY & light lunches, good corner location, 3-year lease. $750 will handle $-mo trade. Good reason for selling. 6924 S. VERMONT.

CONFECTIONERY, fountain, stationery, suitable for drugs, doing good business, reasonable. BE. 9240.

CONF. font. liv. rms., cozy loc. est. 4 yrs., making money. 7214 MONETA.

CONF. & groc. opp. schl., 2 liv. rms., $25 rt. Sac. at $375. 831 E. VERNON AV.

CONF. mod. fix. & stock, cor. loc. Sacrifice. 4 furn. liv. rms. 4178 MONETA.

CONF. fount. for sale or lease. Cor. loc., pay rent only. 2000 S. MAPLE AVE.

CONF.—Busy loc. liv. rms. est. bus., fine for couple. 6216 S. VERMONT.

CONFECTIONERY, hot-dog stand, car stop, 606 S. ALVARADO, near 6th st.

CONF., mod. fixtures, neat theater. Lease. Rent $35. Money maker. 5328 CENTRAL.

DANCE HALL—Finest in San Fernando Valley. See it and then make an offer. Have got to sell. A. C. GAGE, 240 East San Fernando Blvd., Burbank, Calif.

DELICATESSEN—Best bus. corner in Hollywood. Percentage rental. Going into other bus. force to sacrifice. J. A. FAUCHER, 6687 Sunset Blvd. Phone Holly. 3308.

DELICATESSEN and groc., sac., leaving for east, best bus. block city. Investigate this marvelous opp. 1217 W. 7TH ST.

DELICATESSEN, bacon & bakery goods. SANITARY MARKET, 3rd & Spring. See Henry Hirsch.

DENTAL, Ethical dental, practice and office. M. F. LORENZ, 408 Story Bldg., L. A.

DESIGNING and building business, splendid location, furniture fixtures and equipment the very best. Plenty of room for work under way. Address HO, box 151, TIMES OFFICE.

DRUG store, here is a little mint. Repts. $85 to $100 daily. Will guarantee buyer $50 a day. Done no liquor or lunch business and the rent is only $60 a mo. Terms for 8% yrs. Price is $11,500. Terms arranged. See HENDERSON for real drug store buys. 211 Grant Bldg., 4th and Broadway. VA. 0435.

DRUG store needed, business here. If you are O.K. and can get stock I will put in fixtures & rent it equipped. J. H. GRAVES, 706 Pico Blvd., Santa Monica 26295.

DRUG store needed, brick bldg., business here, main artery, no competition, make easy for you. 705 PICO, Santa Monica 25295.

DRUGGIST speaking Spanish. Good set bus. com. $50 mo. 903 SIERRA. CA. 4305.

DRY GOODS & gent's furnishing stock, window & store fixtures at sacrifice. Sold MONETA. Take Manchester car.

BUSINESS OPPORTUNITIES
Of Many Kinds

Business—Classified

FACTORY—Old established profitable IRON FACTORY, about to incorporate, wants to interest party who has $5000 to invest. 605 RIO. Ph. AN. 02352.

FOUNTAIN, cafe, rest, located on main Hollywood blvd., nets $800 per mo., good lease; rent $100; due to wife's ill health will sac. accept $7,000, $1,200 cash. Terms, inq. 478 N. WESTERN.

FOUNTAIN lunch for sale, or-to-date fixtures, cheap rent, good business. See SIMPSON, 6507 Sunset Blvd.

FOUNT. & conf. for sale or lease, cor. loc. A money maker. 3209 MAPLE.

FOUNT. LUNCH
$500 LEASE. OPP. SCHOOL. TH. 4273.

FRUIT & vegetable space to lease. New market, to open Oct. 17. First-class man only. 4011 W. 6TH ST.

FRUIT & vegetable stand, good location. Partners can't agree, sell cheap. Rent paid to Nov. 1. 3728 S. VERMONT.

FRUIT stand for rent, see SIMPSON, 6507 Sunset Blvd. GL. 4015.

FRUIT STAND, MOVABLE, 8x12, EXC. COND. NEW. $4C. 5208 S. CENTRAL.

FRUIT stand, space for rent. Open mkt. Rent $20. Best loc. 8005 S. HOOVER.

FRUIT STAND in established market. Cannot handle alone. Ph. GR. 1546.

FRUIT stand for sale cheap. Corner Wooden and tents for sale.

FRUIT & veg. stand in Holly. Right up to date. 170 N. WESTERN AVE.

FRUIT stand, off Holly. Blvd. Low rent. Large place. A snap. 1719 Highland ave.

FRUIT stand, busy loc., cheap rent, big profit on small invest. 1049 W. 7TH ST.

FRUIT stand, near trac'der cor., clearing $200 mo., easy terms. 5318 S. VERMONT.

FRUIT stand on Alhambra Blvd., doing good business. 2212 SHERIDAN, Owner.

FURNITURE STORE
FOR LEASE
New store in A.'s most prosperous section. 1070 N. WESTERN AVE., intersection Santa Monica and Western. Store 40x100 ft. to alley. Owner, HEmp. 5884.

GARAGE AND GASOLINE STATION
My complete equipped station, located on the corner of what is destined to be the greatest junction on Long Beach Blvd. will be sold this week for a price less than ¼ the true value of the 5-yr. lease.

CLARENCE YARROW
Cor. Long Beach and Orange

GARAGE, for sale, at Delhi, Cal., on the main highway, one 30x40 iron building on two lots, 5 yrs lease on lots 15 per mo. rent. Will sell cheap with equipment or without. Price for building alone $400. Can remove building when lease is out. Address K, box 249, TIMES OFFICE.

GARAGE, repair shop and storage, clearing $400 mo. Price $1650, only $1000 down. Fully equipped. Real bargain. Chance to see. Call 208 DELTA BLDG., 426 Spring.

GARAGE—Fully equipped including auto salesroom, established 9 years. Well located Hollywood district. For particulars address S, box 32, TIMES OFFICE.

BARBERS! I will fit up small barber shop for tenant on Slauson near Normandie. J. M. BEST, 1200 W. Slauson. TH. 4836.

GARAGE, 100 cars, Hollywood, 9-yr. lease, rent $315; nets $450 mo. $1500 handles. WALLACK, 416 W. 8th st., Rm. 902.

GARAGE, well equipped, good location, 40 car storage cap. Other bus. 1153 W. JEFFERSON.

GAS & OIL SUPER STATION
Will give trial. A guarantee $400 per mo. nec. profit. Busy blvd. cor. in L. A. sub. town, fireproof bldgs., air operated gas & oil equipt. Must sell, leaving for total rest. Rooting station? NO. Priced to sell. For appt. call DRexel 7042. No agents.

GAS super sta., 25-year lse., lease, average net profit, $1000 month, wash. A steam rack, garage pits. Tire & battery shop, 4 gas pumps & oil. Building & equipment new. 9470 SANTA MONICA BLVD.

GAS STATION, grease rack, tires, accessories, pumps 900 to 450 cals. gas daily. Big fire repair business. Show books. GIVE TRIAL. $1200 full price. Terms. Act quick. 918 WEST SANTA BARBARA AVE.

GAS station and accessories for sale, good opening on busy corner near new Ascot Ball Park. See owner at 3600 South Park ave.

GAS STA.—We have three and must sell two. If you are looking for a good buy and not a landlord's graft call EM. 9628. No agents.

GAS STATION with garage in connection cor. loc. on Blvd. 5 yr. lease, low rent, doing good business, latest equipt. Small inv. req. 1105 W. 23RD ST. at Hoover.

GAS SUPERSTATION brings Lease Low 12c, $150. NO BONUS OR STOCK TO BUY. YOU DEAL WITH OWNER. MR. SIMMS, MA. 1126.

GAS station, some contract customers, 2 va. pumps, grease rack 5 yr. lease, 3 mos. rent & invent. takes all. Venice Blvd. Add. 5 blks. City Office.

GAS STATION, 900 GALLONS DAILY. 7-YR. LEASE. MAIN THOROUGHFARE. SPLENDID LOCATION. PRICE $4500. TERMS. PH. Glendora 6F22.

GAS station for lease, on busy blvd., close in. Owner has other business. Nothing to buy, just pay rent. 1028 W. 7TH ST.

GAS station & battery shop, cor. corner. Partners account sickness. Address T, box 145, TIMES OFFICE.

GAS station, Large lot, 2-bay equipt. Good corner for lease. 8224 FIGUEROA.

GAS sta., sup. service, 4½-yr. lse. Low rt. Steel bldg. Cor. Nets $70 wk. Pr. $1300. By owner. 6021 SANTA MONICA BLVD.

GAS STATION ON HEAVY TRAFFIC ST. GOOD LOC. COR. LOC. RENT RENT. SEE OWNER, 856 E. JEFFERSON.

GAS sta. 4½-yr. lse. 5-rm. liv. qts., soft drinks, bat., tires. Bargain at $1400. Owner, 1st sec. HARMAN, 2335 W. Washington.

GAS STA., battery & tire shop, wash & grease rack. Clears to $400 mo. Lease for rent & stock. 2628 W. PICO.

GAS station. Called East, will lease 4½ yrs. just pay rent and stock. Call for OWNER, 5923 S. Vermont.

GAS station, trial to prove. $400. $400 month profit. Must assume lease station and buy only stock. 813 W. 6TH ST.

GAS sta., 1746 W. 16th st. Good bus. $725 a invent takes it. See today.

GAS sta. cor., super-serv. fully equip. Sell or trade bung. 2239 W. WASHINGTON.

GAS STATION, REPAIRING & GREASING. Old stand, making money, 55TH & FIG.

GAS station, good loc. & equip., suburban. Address E, box 251, TIMES OFFICE.

GAS station, etc. loc. making money, well equip. A good buy. 6150 SANTA MONICA.

GROCERY, receipts One Thousand Dollars Day (Yes, I mean DAY). You don't have to take my word for it. Investigate yourself. Sell at actual invoice. About $900. Located in town 12,000. 756 S. BROADWAY. Room 223.

GROCERY and Delicatessen, on acct. of death and sickness must sell. $8100 mo. average. 6 yr. lease. Rent $90, with 10 rms. quarters. nr. school and theater. Best loc. in city. Call YE. 9880.

GROC. and meat market, two store building, living rooms, large lot. Rent $70 month. Doing $150 per day. Stock and fixtures about $6000. Address L, box 181, TIMES OFFICE.

GROCERY STORE FIXTURES AND LEASE. $800 invoice stock. Lease 2 yrs. and 9 months, space for meat, one is needed. Located in fruit and vegetable market. Inquire 1317 E. 41st St., Compton.

GROCERY store, So. Vermont dist., rent $60, doing $50 day, clean stock, $1500 will handle, living rooms. See this before buying. What you may have in mind. 124 W. 4TH, RM. 483.

GROCERY store. A real buy at $950. Complete fixtures, stock about $800, rent $65, doing $60 day. Most of this sort are seldom offered. 124 W. 4TH ST., ROOM 483.

GROCERY STORE in Pasadena and 5-rm. house adjoining, restricted districts. Good business. Will take cottage part paym't. Add. box 121, TIMES OFFICE, Pasadena.

GROCERY — Very busy location, clearing $200 monthly. Price $950. Only $500 down. Living rooms & bath. Rent $35. Call 208 DELTA BLDG., 426 Spring.

GROCERY, in west-side public market, doing $100 day, fixtures, $1400, stock, $1800. Long lease, low rent. C. KORT, WEBER CO., 513 Cham. Com. Bldg.

GROCERY, meat & fruit. Open front, good location, cheap rent, long lease. Fixt., $1200, stock $2000. Will sell for $2500 cash & good T.D. ft. Carroll, Va. 1994.

GROCERY with furnished living rooms in rear. At a bargain; owner leaving city. 2030 W. WASHINGTON.

GROCERIES, conf. & notions, fixtures, 2-yr. lease, for clear lot or trust deed. 1623 GLENOAKS Blvd., Glendale.

GROCERY—MoD & GOOD STEADY TRADE. MEAT MKT. INC $1000 AND INVOICE. 5945 S. FIGUEROA. BY OWNER.

GROCERY 9008 S. Main, fine proposition for couple. Living quarters, priced right for quick deal. OWNER.

GROCERY business $5000. No Wilshire. Doing cash business 4½ year lease. See IRVING TURNER, 233 So. L. A. st.

GROCERY in market. 4 liv. rms. & bath fixtures. $1200 stock at invoice, doing $800 a week Rent $40.50 Ph. GA. 8900.

GROCERY, doing $11,000 mo. rent $100, $8000, stock, $1200, fx. 415 CHAPMAN BLDG., 756 S. Bdwy.

GROCERY, 14 stores with mod. rms., several REAL snaps. Over 50 GOOD stores. GROCERS' FIXTURE CO., 412 S. L. A. St.

GROCERY, invoice $1000, furniture and fixtures $500, rent $50, doing $50 daily, leaving city. Owner, 940 W. 12TH.

GROCERY and veg. concession in big public mkt., meats already doing big bus. Reas. rent, must ask. Spaniel. 2742 E. 4TH.

GROCERY & fruit stand, 2 liv. rms., long lease, A-1 loc. Recs. $70 day. Sell $1500, good reas. selling. 1514 W. PICO.

GROCERY, 2 liv. rms. rent $25. Good stock, $300 or best offer. 6010 S. MAIN.

GROCERY—Invoice about $1350. Lease $30 mo. 6815 PASADENA AVE.

GROCERY, busy location, cash trade, good lse. Invoice 8th. 2803 W. Jef. EM. 6628.

GROCERY for sale. Please don't call unless you mean bus. 20th & Normandie.

GROCERY, mod. busy loc., cash trade, long lease. Sell acct. sickness. 1556 W. PICO.

GROCERY—Large place, doing big bus., fine loc., 5-yr. lease. See EM. 9498.

BUSINESS OPPORTUNITIES
Of Many Kinds

Business—Classified

GROCERY, LEASE & GOOD BUS., LIV. QTRS., WILL SAC. 2728 S. WESTERN.

GROCERY—GOOD CASH BUSINESS. LIVING QUARTERS. RENT $45. BU. 2940.

GROC., doing $1500 mo. Can prove it. Clean stock. New fix. 3830 S. MAIN.

GROCERY, well equipped in apt.-house dist. See owner, 1010 W. 3RD ST.

HARDWARE, paint and elect. supply bus. Well estab. Fine location on busy blvd. Low rent, good lease. Invoice price. Must sell. 4636 WHITTIER BLVD. DR. 8305.

HARDWARE store and plumbing supply. Owner forced to sell to settle estate. Clean new stock. Good location. 1107 W. 9TH ST.

HARDWARE stock and fixtures, value about $3000; will sac. for $1800. WH. 4814.

HEMSTITCHING and dressmaking shop, large clientele. Best loc. 6200 SO. VERMONT.

HOSIERY CONCESSION TO LET. MAGNES BROS. SHOE STORE, 851 S. Bdwy.

INTERSTATE Co., $600 for $400, bal. $40 mo; Model X, double magazine, 4 magazines. Will trade. VA. 5091. 11 to 4 p.m.

LADIES' ready-to-wear, Moneta ave., 5-yr. lease, low rent. New goods. No bonus. Inventory about $10,000. All cash. ADOLF 1818 WEST JEFFERSON.

LUNCH COUNTER AND BAKERY.
ESTABLISHED BUSINESS. SHAPS SO. WP NIGHT OR SUNDAY WORK. MUST SELL ON ACCOUNT OF OTHER BUSINESS INTERESTS REQUIRING ATTENTION. SEE OWNER, 644 S. WESTERN AVE.

LUNCH COUNTER, busy location, clears $175 monthly. Price $400, only $250 down. Real snap. Will give trial. Rent $40. Call 208 Delta Bldg., 426 Spring.

LUNCH, soda fount and cigar stand, 15 stools, Studio trade. Cor. TALMADGE & PROSPECT ST. See owner.

LUNCH & soft drinks, busy cor. Liv. rm. Good paying bus. 4800 S. VERMONT.

LUNCH rm., candy, tcb. fine for couple. Rent $30, price $300 blc. 1705 W. 16TH ST.

LUNCH RM., 10 stls., good equipt., gd. bus. Long lse., barg. 4121 S. MAIN.

LUNCH room, small. Gd. bus. Good location. 949 N. WESTERN AVE.

LUNCH room with 2 liv. rms., $50 rent. Industrial dist. Barg. 1512 E. SLAUSON.

MACHINE shop, completely equipped. Suitable for light manufacturing. Also the best equipped auto repair shop in the city, with large stock of parts. Will sell separately or as a whole. Price very reasonable. 1210 SO. HOPE ST. Phone Vandike 6319.

MANUFACTURING business, connected with building industry, very reasonable. Call TU. 6400 for appointment. MR. JONES, 806 Calif. Bldg.

MFG. bus. products sold nationally. Death one partners reason for selling. Terms or trade 1421 W. JEFFERSON ST.

MFG. business, $800 buys half interest. Address A, box 485, TIMES BRANCH.

MFG. business $800 buys half interest. 6025 HOLMES AVE.

MASSAGE and physical culture parlors, doing high class business. Will trade for dale equipment, best location, living quarters. Price reas. Address S, box 256, TIMES BRANCH.

MEAT MARKET FIXTURES.
REFRIGERATORS, CONTINUOUS MEAT CASES, BANDSAWS, CHOPPING BLOCKS, BOXES AND CASES. CITY REFRIGERATOR CO., 8TH & ALAMEDA. RI. 5480.

MEAT MARKET.—To go in cash grocery store, new building, cheap rent & 5-yr. LEASE, on main blvd. No competition. Call owner GR. 4484. 1615 STANLEY AVE., Hollywood.

MEAT MARKET FOR LEASE with complete line of cases and ice machine, doing good business, wonderful proposition, very little money required. Call MA. 0536 for details.

MEAT MKT., excellent location, on main Holly. blvd., 7 yrs. straight lease at $35 mo. Bus $400 a week. Will sell equipment new. 9470 SANTA MONICA BLVD.

MEAT MARKET
In large pub. market, cor. Santa Barbara and Vermont ave. Terms if desired. Fixtures. 4002 S. VERMONT.

MEAT MARKET.
In large pub. market, cor. Santa Barbara and Vermont ave. Terms if desired. Fixtures. 4002 S. VERMONT.

MEAT mkt., old estab. bus. In open mkt. All mod. fixtures, refrigerating plant, etc. good lease, owner wishes to retire. Address M. box 154, TIMES OFFICE.

MEAT SPACE in public market to lease. Fine opp. for right man. Splendid neighborh. $220 SANTA MONICA BLVD.

MEAT mkt., doing good cash bus. Fixture invoices $5000. Must sacrifice $2500 or trade lot. OWNER, 1178 N. VIRGIL.

MEAT market for sale or trade, located in busy grocery, suburban town. Address K, box 57, TIMES OFFICE.

MEAT mkt., fine fixtures, live lease, good cash handles. 5780 Santa Monica Blvd.

MEAT market, space lease, store just opening, growing community. TH. 2877.

MEAT MARKET IN SAFEWAY STORE. Averaging $70 day. 6423 S. NORMANDIE.

MEAT MARKET, 1st class, average business $300 wk. Call 5833 S. MAIN ST.

MEN'S and ladies' furnishings store, doing good business, must sell, store on account sickness. 822 E. 7TH ST.

MILLINERY and ladies' ready to wear shop for sale, or trade for property. Good stock, fixtures, lease. Must sell, need money and be at home. Small overhead, a paying business, established 3 years, 3 miles from Los Angeles. Phone DUn. 51-J or come, takes stk. & lse., wonder opp. Come see me feed 'em. 710 Center, Manh. Bch.

TAILOR shop, cleaning, pressing, hat renovating. Best loc. 1017 W. 7TH ST.

TEA ROOM AND RESTAURANT
Attractively furn., good business, estab. 3 years' lease. Exceptional buy. Call 1200 W. 7th st. or phone 581771.

TEA ROOM, Wilshire Blvd. Good estab. business. Call DR. 4947, MRS. SMITH.

TEA ROOM, Wilshire Blvd. Good estab. business. Call DR. 4947, MRS. SMITH.

THEATRE—$4000 mo. net is what this 400-seat house will earn under proper management. Good lease with $165 rent. Make us an offer to-day. Can turn you easy terms. 815 S. Hill. Rm. 208.

THEATER, will trade equity for T. D. HAWKINS & SON, Theater Brokers, 1004 Broadway Arcade Bldg. FAber 1191.

TIRE shop, loc. busy super station, large stock, money-maker. 4351 MONETA.

TRUCKING business, 1st-class to one who can demonstrate ability. Address K, box 106, TIMES OFFICE.

VARIETY store, 40x80, wonderful location, new stock, new fixtures, low rent, beautiful store. Small investment for quick sale. 681 BAKER AVE., Bell Cal.

VARIETY STORE, next to Piggly Wiggly, center of city. Fine fixtures